

**UNITED STATES
SECURITIES AND EXCHANGE COMMISSION**

Washington, D.C. 20549

FORM 10-K

(Mark One)

Annual report pursuant to Section 13 or 15(d) of the Securities Exchange Act of 1934

For the fiscal year ended December 31, 2022

or

Transition report pursuant to Section 13 or 15(d) of the Securities Exchange Act of 1934 for the transition period
from _____ to _____

Commission file number: 1-15259

ARGO GROUP INTERNATIONAL HOLDINGS, LTD.

(Exact name of Registrant as specified in its charter)

Bermuda
(State or other jurisdiction of
incorporation or organization)

90 Pitts Bay Road

Pembroke

Bermuda

(Address of principal executive offices)

HM08

98-0214719

(I.R.S. Employer
Identification Number)

P.O. Box HM 1282

Hamilton

Bermuda

(Mailing address)

HM FX

(Registrant's telephone number, including area code): (441) 296-5858

Securities registered pursuant to Section 12(b) of the Act:

Title of Each Class	Trading Symbol(s)	Name of each exchange on which registered
Common Stock, par value of \$1.00 per share	ARGO	New York Stock Exchange
6.500% Senior Notes due 2042 issued by Argo Group U.S., Inc. and The Guarantee with Respects Thereto	ARGD	New York Stock Exchange
Depository Shares, Each Representing a 1/1000th Interest in 7.00% Resettable Fixed Rate Preference Share, Series A, Par Value \$1.00 Per Share	ARGOPrA	New York Stock Exchange

Indicate by check mark if the registrant is a well-known seasoned issuer, as defined in Rule 405 of the Securities Act. Yes No

Indicate by check mark if the registrant is not required to file reports pursuant to Section 13 or Section 15(d) of the Act. Yes No

Indicate by check mark whether the registrant (1) has filed all reports required to be filed by Section 13 or 15(d) of the Securities Exchange Act of 1934 during the preceding 12 months (or for such shorter period that the registrant was required to file such reports), and (2) has been subject to such filing requirements for the past 90 days. Yes No

Indicate by check mark whether the registrant has submitted electronically every Interactive Data File required to be submitted pursuant to Rule 405 of Regulation S-T (§232.405 of this chapter) during the preceding 12 months (or for such shorter period that the registrant was required to submit such files). Yes No

Indicate by check mark whether the registrant is a large accelerated filer, an accelerated filer, a non-accelerated filer, or a smaller reporting company, or an emerging growth company. See the definitions of "large accelerated filer," "accelerated filer," "smaller reporting company," and "emerging growth company" in Rule 12b-2 of the Exchange Act.

Large accelerated filer

Accelerated filer

Non-accelerated filer

Smaller reporting company

Emerging growth company

If an emerging growth company, indicate by check mark if the registrant has elected not to use the extended transition period for complying with any new or revised financial accounting standards provided pursuant to Section 13(a) of the Exchange Act.

Indicate by check mark whether the registrant has filed a report on and attestation to its management's assessment of the effectiveness of its internal control over financial reporting under Section 404(b) of the Sarbanes-Oxley Act (15 U.S.C. 7262(b)) by the registered public accounting firm that prepared or issued its audit report.

If securities are registered pursuant to Section 12(b) of the Act, indicate by check mark whether the financial statements of the registrant included in the filing reflect the correction of an error to previously issued financial statements.

Indicate by check mark whether any of those error corrections are restatements that required a recovery analysis of incentive-based compensation received by any of the registrant's executive officers during the relevant recovery period pursuant to §240.10D-1(b).

Indicate by check mark whether the registrant is a shell company (as defined in Rule 12b-2 of the Act). Yes No

As of June 30, 2022, the aggregate market value of the common stock held by non-affiliates was approximately \$1,286.9 million.

As of March 2, 2023, the registrant had 35,093,266 shares of common stock outstanding (net of treasury shares).

DOCUMENTS INCORPORATED BY REFERENCE

Portions of the Registrant's Form 10-K/A, which Argo Group International Holdings, Ltd. expects to file on or before May 1, 2023, are incorporated by reference in Part III, Items 10-14 of this Form 10-K. Except with respect to information specifically incorporated by reference in this Form 10-K, the Form 10-K/A is not deemed to be filed as a part hereof.

ARGO GROUP INTERNATIONAL HOLDINGS, LTD.
Annual Report on Form 10-K
For the Year Ended December 31, 2022

TABLE OF CONTENTS

[PART I](#)

		Page
Item 1.	Business	3
Item 1A.	Risk Factors	28
Item 1B.	Unresolved Staff Comments	57
Item 2.	Properties	57
Item 3.	Legal Proceedings	57
Item 4.	Mine Safety Disclosure	57
PART II		
Item 5.	Market for Registrant's Common Equity, Related Shareholder Matters and Issuer Purchases of Equity Securities	58
Item 6.	[Reserved]	59
Item 7.	Management's Discussion and Analysis of Financial Condition and Results of Operations	60
Item 7A.	Quantitative and Qualitative Disclosures about Market Risk	93
Item 8.	Financial Statements and Supplementary Data	95
Item 9.	Changes in and Disagreements with Accountants on Accounting and Financial Disclosure	95
Item 9A.	Controls and Procedures	96
Item 9B.	Other Information	98
Item 9C.	Disclosure Regarding Foreign Jurisdictions that Prevent Inspections	99
PART III		
Item 10.	Directors, Executive Officers and Corporate Governance	100
Item 11.	Executive Compensation	100
Item 12.	Security Ownership of Certain Beneficial Owners and Management and Related Shareholder Matters	100
Item 13.	Certain Relationships and Related Transactions and Director Independence	101
Item 14.	Principal Accounting Fees and Services	101
PART IV		
Item 15.	Exhibits, Financial Statement Schedules	102
Item 16.	Form 10-K Summary	107

CAUTIONARY STATEMENT REGARDING FORWARD-LOOKING STATEMENTS

Certain statements in this Annual Report on Form 10-K for the year ended December 31, 2022 (this “Form 10-K”) are “forward-looking statements” as that term is defined in the Private Securities Litigation Reform Act of 1995. Our forward-looking statements include, but are not limited to, statements regarding our or our management’s projections, forecasts, expectations, beliefs, intentions or strategies, and include all statements that do not relate solely to historical or current facts. Forward-looking statements may be identified by the use of words such as “expect,” “intend,” “plan,” “believe,” “do not believe,” “aim,” “project,” “anticipate,” “seek,” “will,” “likely,” “assume,” “estimate,” “may,” “continue,” “guidance,” “objective,” “remain optimistic,” “path toward,” “outlook,” “trends,” “future,” “could,” “would,” “should,” “target,” “on track” and similar expressions of a future or forward-looking nature.

There can be no assurance that actual developments will be those anticipated by Argo Group International Holdings, Ltd. Throughout this Form 10-K, unless the context otherwise requires, references to “Argo Group,” “we,” “us,” “our” or the “Company” mean Argo Group International Holdings, Ltd. and all of its subsidiaries, taken together as a whole. Actual results may differ materially as a result of significant risks and uncertainties including but not limited to:

Insurance Underwriting Risks:

- the adequacy of our projected loss reserves, which may be affected by both internal and external events, including:
 - the judgement used in selecting actuarial assumptions and weighing the indications of the various actuarial methods in developing our ultimate loss selection;
 - the development of claims that varies from that which was expected when loss reserves were established;
 - adverse legal rulings which may impact the liability under insurance contracts beyond that which was anticipated when the reserves were established;
 - development of new theories related to coverage which may increase liabilities under insurance contracts beyond that which were anticipated when the loss reserves were established;
 - reinsurance coverage being other than what was anticipated when the loss reserves were established;
 - changes in claims handling procedures;
 - economic and social inflation;
- our ability to compete effectively;
- actions by our competitors, many of which have a larger capital base and are more highly rated than we are;
- unexpected changes in the claims environment or catastrophes and terrorist acts;
- the ongoing impact of the COVID-19 pandemic (including variant strains);
- the impact of global climate change and related regulation, including physical risks and transition risks;
- our dependence on insurance and reinsurance agents and brokers as distribution channels;
- changes in the pricing environment and the cyclical nature of our business, with periods with excess underwriting capacity and unfavorable premium rates and other periods with a shortage of underwriting capacity when premium rates are strong;
- our agents and producers exceeding their underwriting authorities or breaching obligations owed to us;

Operational Risks:

- our ability to attract and retain qualified employees and key executives;
- loss of our executive officers or other key personnel or other changes to our management team;
- the adequacy of our strategies and processes to mitigate insurance risk;
- the effectiveness of our internal controls;
- our dependence on our information technology network and the impact of any cybersecurity breach;
- our ability to adequately protect customer personal information;
- our ability to effectively select, develop, implement and monitor our outsourcing relationships;
- failure to execute on expense targets;

Financial Risks:

- the impact of any prolonged recession or a period of significant turmoil in the U.S. and international financial markets;
- changes in economic and political conditions, including inflation and changes in interest rates;
- market and credit risks that may impact our investment portfolio;
- foreign currency fluctuations;
- the availability, cost or quality of reinsurance;
- any impairment in the carrying value of goodwill and other intangible assets;
- any impairment or allowances of our investments;
- any failure of one or more reinsurers or capital market counterparties to meet their payment obligations to us or our inability to collect reinsurance recoverables;
- uncertainty resulting from the discontinued use of the London Interbank Offering Rate;

Strategic Risks:

- uncertain conditions in the global economy;
- our existing indebtedness and ability to access additional capital;
- our holding company structure and certain regulatory and other constraints that affect our ability to pay dividends and make other payments;
- any ratings downgrades;
- the success of our business plan and our ability to successfully execute strategic transactions;
- uncertainty resulting from the United Kingdom's exit from the European Union;

Risks Associated with the Merger:

- our ability to complete the merger with Brookfield Reinsurance Ltd. as timely as expected or at all;
- the impact of the significant management time and resources expended in an effort to complete the merger;
- any disruptions to our relationships with third parties and employees or negative publicity or legal proceedings related to the merger;
- uncertainty regarding the outcome of the merger;

Reputational Risks:

- any violations of laws and regulations relating to sanctions, anti-corruption and money laundering;
- actions of activist shareholders;
- any failure to meet stakeholder expectations regarding environmental, social and corporate governance matters;

Legal, Regulatory and Litigation Risks:

- the ability of our insurance subsidiaries to meet risk-based capital and solvency requirements in their respective regulatory domiciles;
- the outcome of legal and regulatory proceedings, investigations, inquiries, claims and litigation;
- regulatory constraints on our ability to operate our business, including on our ability to charge adequate rates and efficiently allocate capital;
- changes in legal environment, and changes in insurance regulations in the U.S. or other jurisdictions in which we operate;
- restrictions on the sale or change of control of the Company;
- difficulties associated with enforcing judgments against us or our directors and officers as a Bermuda company;

Taxation Risks:

- potential exposure to U.S. federal income and withholding taxes for our non-U.S. subsidiaries;
- any re-characterization or other adjustment for U.S. federal income tax purposes of agreements between our U.S. and non-U.S. subsidiaries;
- potential increased tax liabilities under the Base Erosion and Anti-Abuse Tax;
- changes in U.S. tax law;
- adverse U.S. federal income tax consequences to shareholders due to undistributed earnings and profits;
- consequences of a potential classification as a passive foreign investment company;
- adverse U.S. federal income tax consequences to our shareholders if we recognize related person insurance income;
- adverse U.S. federal income taxation that may impact U.S. persons and U.S. tax-exempt organizations who own our equity securities;
- any ineligibility for benefits under the U.S.-U.K. income tax treaty applicable to our former Lloyd's Companies;
- any ineligibility for benefits under the U.S.-Ireland income tax treaty applicable to dividends paid by our U.S. subsidiaries to Argo Ireland;
- any transfer pricing adjustment in computing U.K. or U.S. taxable profits;
- adverse consequences due to changes made by the Organization for Economic Co-operation and Development; and
- adverse taxation in the U.K. and Bermuda.

The foregoing summary of important factors should not be construed as exhaustive and should be read in conjunction with the other cautionary statements that are included in this Form 10-K, including the risk factors set forth in Item 1A, "Risk Factors." We undertake no obligation to publicly update or review any forward-looking statement, whether as a result of new information, future developments or otherwise.

PART I

Item 1. Business

Business Overview

Argo Group, a Bermuda-based holding company, is a U.S. focused specialty insurer with well-established businesses operating in key specialty markets.

Business Strategy

Argo Group operates in the specialty and Excess and Surplus Lines (“E&S”) insurance markets where we focus on discrete niche products or businesses that require specialized underwriting knowledge and usually hard-to-place coverage. We believe the specialized nature of the products we offer provides our underwriters the flexibility over rates, terms and forms to produce superior loss ratios over the long-term. Our fundamental operating principles are designed to create an efficient organization that is focused on delivering results and improved shareholder value creation. We foster a culture of accountability for successful execution of strategic plans to improve returns by deploying capital to the businesses with the best outlook for return on capital.

Our operating strategy includes, among other elements:

- (1) positioning ourselves as a U.S. focused specialty insurance company;
- (2) simplifying of our business;
- (3) focusing on rate adequacy and underwriting discipline while providing a competitively priced product;
- (4) leveraging our distribution network by providing product solutions;
- (5) controlling expenses;
- (6) improving financial strength and issuer credit ratings;
- (7) providing quality services to agents and policyholders, including claims handling, rate, quote, bind and issue technologies to make it easier to write business;
- (8) taking advantage of opportunities to acquire suitable books of business or hire underwriting teams;
- (9) maintaining a balanced investment portfolio to support our underwriting operations;
- (10) leveraging reinsurance to manage underwriting volatility; and
- (11) investing in innovation and technology enhancements to improve efficiency.

Our Structure

The following is a summary organizational chart of Argo Group as of December 31, 2022:

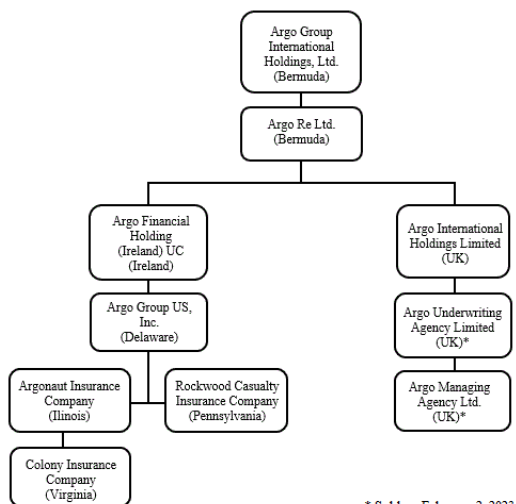

Business Segments and Products

For the year ended December 31, 2022, our operations included two primary reportable segments - U.S. Operations and International Operations. In addition to these main business segments, we have a Run-off Lines segment for certain products we no longer underwrite. For discussion of the operating results of each business segment, please refer to Item 7, "Management's Discussion and Analysis of Financial Condition and Results of Operations," and Note 19, "Segment Information," in the Notes to the Consolidated Financial Statements.

On October 4, 2021, we reached an agreement to sell our Brazilian operations, Argo Seguros Brasil S.A. ("Argo Seguros"), to Spice Private Equity Ltd., an investment company focused on global private equity investments. The sale was completed on February 15, 2022.

On December 20, 2021, we reached an agreement to sell our European operations, ArgoGlobal Holdings (Malta) Ltd. and its subsidiaries, to Riverstone Holdings Limited (part of the RiverStone International group). The sale was completed on June 22, 2022.

On September 8, 2022, we reached an agreement to sell the entire issued share capital of Argo Underwriting Agency Limited ("AUA") to Ohio Farmers Insurance Company (the "Ohio Farmers"), part of the Westfield group of insurance companies. On February 2, 2023, we completed the sale of the entire issued share capital of AUA, for which the financial results are reported in our International segment.

For a discussion of these and other recent transactions, please refer to Note 2, "Recent Acquisitions, Disposals & Other Transactions," in the Notes to the Consolidated Financial Statements.

U.S. Operations

The U.S. Operations business is distributed through retail, wholesale, and managing general brokers/agents in the specialty insurance market. This segment is a leader in the U.S. specialty insurance market, specifically through its E&S businesses focusing on U.S.-based risks that the standard, admitted insurance market is unwilling or unable to underwrite. The E&S businesses are often able to underwrite risks using more flexible policy terms and rating structures. The other U.S. businesses use their underwriting expertise in specific industry classes or exposures to write niche classes of business primarily in the admitted insurance market.

Argo Construction

Argo Construction specializes in underwriting primary general liability and supported excess coverages for construction contractors. The unit leverages their industry expertise to handle insurance needs of specialty contractors. Argo Construction's specialized underwriters understand the rates, pricing and coverages needed to meet contractors' insurance requirements and help project owners succeed. This business unit is segmented into four groups: New York Construction, Middle Market Construction, Owners Interest / Owners and Contractors Protective, Specialty Construction.

Colony Contract P&C

Effective October 1, 2021, Argo Group sold the renewal rights for our contract binding Property and Casualty business to Mesa Underwriters Specialty Insurance Company (MUSIC), the excess and surplus lines subsidiary of Selective Insurance Group, Inc. In 2022, we provided service to in-force policies until their expiration dates. This business unit provided general liability and property coverages through select wholesale agents via delegated authority. Risks include small contractors, premises liability, light to medium hazardous products/completed operations exposures, as well as property exposures.

Argo Casualty

Argo Casualty offers primary casualty and excess casualty coverages in the excess and surplus lines space. The underwriting focus of our primary casualty portfolio includes real estate, mercantile, hospitality, manufacturers, and service contractors. Our excess casualty targets classes of business including construction, products liability and premises liability.

Argo Property

Effective December 15, 2021, Argo Group sold the renewal rights of its US Specialty Property business to Westfield Insurance. Argo Property provided a full suite of property products to its wholesale trading partners, with a focus on cat-exposed E&S property coverages. In 2022, we provided service to in-force policies until their expiration dates.

Argo Environmental

Argo Environmental provides environmental liability insurance and related insurance products to a range of businesses, including those that operate in the environmental industry and those that face environmental liabilities arising from their industrial and commercial activities.

Colony Specialty Garage

Colony Specialty Garage provides both admitted and non-admitted garage products through wholesale general agents via delegated binding authority. This unit provides products designed to cover a wide range of auto dealer and auto service operations. Auto dealers include operations involved in selling new or used autos, trailers, recreational vehicles, motorcycles and off-road vehicles. Auto service/repair includes operations involved in auto and specialized vehicle service/repair, towing, salvage yards and valet parking.

Argo Inland Marine

Argo Inland Marine offers a wide range of products, coverages and services for the inland marine insurance market through a team of dedicated specialists. Inland marine insurance covers products, materials and equipment when they are transported over land, such as via truck or train, or while they are temporarily warehoused by a third party. The unit offers insurance coverage in the U.S. for builders' risk, motor-truck cargo, equipment, and other miscellaneous marine risks. Coverage is provided on a monoline basis with both primary and excess coverages available.

In addition to the E&S platform, the other U.S. businesses focus on specialty businesses that relate to specific industry classes or exposures to write niche classes of business primarily in the admitted insurance market, primarily comprised of the following:

Argo Pro

Argo Pro is our mid-market professional lines platform that provides a broad portfolio of errors and omissions, and management liability products to our retail and wholesale distribution partners. Argo Pro offers customized coverage on a primary and excess basis for risks on both an admitted and non-admitted basis, targeting the middle market and upper middle market segments. Our underwriting focus provides risk management solutions for commercial and select financial institutions, accountants, architects and engineers, commercial crime, directors and officers, employment practices, fiduciary, lawyers, miscellaneous professionals, technology, transactional liability and security and privacy.

U.S. Commercial Programs

U.S. Commercial Programs provides commercial insurance programs and fronting solutions to meet the needs of targeted, specialty lines businesses. They partner with qualified program administrators who provide underwriting expertise, risk aggregation, and strong customer service to deliver profitable underwriting results.

Argo Surety

Argo Surety provides surety solutions to businesses that must satisfy various eligibility conditions in order to conduct commerce, such as licensure required by government statute or regulation, counterparty conditions found in private or public construction projects, or satisfactory performance of contracted services. Surety products are commonly grouped into two broad categories referred to as commercial bonds and contract bonds. Commercial bonds are generally required of businesses that guarantee their compliance with regulations and statutes, the payment and performance assurance for various forms of contractual obligations, or the completion of services. Contract bonds are typically third-party performance, payment or maintenance guarantees associated with construction projects. Argo Surety writes Commercial and Contract bonds targeting multiple industries, including construction (general, trade and service contractors), manufacturing, transportation, energy (coal, oil and gas), waste management, industrial equipment, technology, retail, public utilities and healthcare.

Rockwood

Rockwood Casualty Insurance Company (“Rockwood”) is primarily a specialty underwriter of workers compensation, with a focus on the mining industry. It also underwrites coverage for commercial businesses, including retail operations, light manufacturing, services and restaurants. Rockwood underwrites policies on both a large-deductible basis and on a guaranteed-cost basis for smaller commercial accounts. In addition, Rockwood provides general liability and commercial automobile coverage, as well as coverage for pollution liability, umbrella liability, and surety to support its core clients’ other mining and mining-related exposures.

International Operations

This segment specializes in insurance risks through the broker market, focusing on specialty property insurance, primary/excess casualty, professional liability, and marine and energy insurance. The business is focused primarily, but not limited to, U.S.-based specialty insurance risks. This segment includes a multi-class Lloyd’s Syndicate platform, a strong Bermuda trading platform and businesses in Continental Europe.

The International Operations segment operates as ArgoGlobal in addition to other brands depending on product and jurisdiction, including Argo Re, Ltd. (“Argo Re”), the Casualty and Professional Lines unit of Argo Insurance Bermuda and ArgoGlobal Assicurazioni in Italy. ArgoGlobal SE in Continental Europe and Argo Seguros in Brazil were sold on June 22, 2022 and February 15, 2022, respectively.

Lloyd’s Syndicate Platform

Argo Group’s Lloyd’s syndicate platform included management and participation in Syndicate 1200 (prior to the sale of AUA and its Lloyd’s Syndicate 1200 to Ohio Farmers on February 2, 2023), as well as management and historical participation in Syndicate 1910 (prior to the sale of Ariel Re, as well as Ariel Re Bda Limited and ArgoGlobal Services (Hong Kong) Limited, to Pelican Ventures and J.C. Flowers & Co. on November 25, 2020). Based in London, the syndicates have regional operations in Bermuda and Dubai. The syndicates were managed by the Argo Managing Agency and trade under the Lloyd’s of London capital and licensing framework. Syndicate 1910 was managed by Argo Managing Agency while Ariel Re awaited approval of its own Lloyd’s Managing Agency, which occurred in October 2022.

On September 8, 2022, we reached an agreement to sell the entire issued share capital of Argo Underwriting Agency Limited (“AUA”), or Argo Group’s Lloyd’s syndicate platform, to Ohio Farmers Insurance Company (the “Buyer”), part of the Westfield group of insurance companies. On February 2, 2023, the AUA completed the sale of the entire issued share capital of AUA, Argo Group’s Lloyd’s syndicate platform.

Syndicate 1200 is focused on underwriting specialty insurance in the Lloyd’s market, with more than half of its premiums related to U.S.-domiciled risks. Key product lines include property, non-U.S. liability, marine, energy and specialty insurance. The property division of Syndicate 1200 concentrates mainly on North American commercial properties, but is also active in the residential sector, including collateral protection insurance programs for lending institutions. A portion of business is underwritten through the use of binding authorities, whereby we delegate underwriting authority to another party, usually a broker or underwriting agent. The liability division underwrites professional indemnity and general liability insurance, with an emphasis on Canada, Australia and the United Kingdom (the “U.K.”). The marine and energy division underwrites cargo, upstream energy, and marine liability insurance. The specialty division underwrites personal accident, credit and political risks, political violence and contingency insurance. In 2021, we discontinued writing contingency insurance.

For the 2022 year of account, approximately 9% of Syndicate 1200’s underwriting capital was related to third parties, including other (re)insurance groups (“trade capital”) and high net worth individuals who want to participate in our underwriting. The flexibility in the sources of capital allowed us to manage underwriting exposure over the insurance cycle. Our economic participation in the syndicate varies by year of account based on our risk appetite and the availability of third-party capital. This business earns a return on the underwriting capital that is provided by us and from fee income earned from the management of third-party capital. On February 2, 2023, we completed the sale of AUA to Ohio Farmers.

Syndicate 1910 underwrote reinsurance through the trade name Ariel Re, which operated in two areas - treaty property and specialty. Treaty property reinsurance was predominantly catastrophe-focused. Specialty reinsurance encompassed marine, energy, aviation, terrorism, casualty and property. This reinsurance portfolio was focused on treaties where high-quality exposure and experience data allowed our underwriters to quantify the risk. On November 25, 2020, Argo Group completed the transfer of Ariel Re, as well as Ariel Re Bda Limited and ArgoGlobal Services (Hong Kong) Limited, to Pelican Ventures and J.C. Flowers & Co.

As of January 1, 2021, Argo Group no longer participated in the future results of Syndicate 1910. For the prior open years of account, the sources of the underwriting capital for Syndicate 1910 included our interest and capital from trade capital and high net worth individuals. Our economic participation in Syndicate 1910 for prior years of account varied based on our risk appetite and the availability of third-party capital at the time.

At December 31, 2022, the Company classified its Lloyd's Syndicate business as held-for-sale in our Consolidated Balance Sheets See Note 2, "Recent Acquisitions, Disposals & Other Transactions" in the Notes to the Consolidated Financial Statements for further discussion.

Bermuda Insurance, Europe and Brazil

The additional international businesses include Argo Insurance Bermuda, ArgoGlobal Assicurazioni in Italy and, prior to February 15, 2022 and June 22, 2022, Argo Seguros business in Brazil and ArgoGlobal SE in Continental Europe, respectively.

Argo Insurance Bermuda offers casualty, property and professional lines, which serves the needs of clients by providing the following coverages: property, general and products liability, directors and officers liability, errors and omissions liability and employment practices liability.

Subsequent to the sale of our Syndicate 1200 business on February 2, 2023, Bermuda will retain the property business previously written by Syndicate 1200.

Argo Seguros was our property and casualty insurance company based in Sao Paulo, Brazil, which was focused on serving that country's domestic commercial insurance market. Argo Seguros provided a broad range of commercial property, casualty and specialty coverages. Its primary lines of business were cargo and marine, property, engineering and financial lines. On October 4, 2021, we reached an agreement to sell Argo Seguros to Spice Private Equity Ltd., an investment company focused on global private equity investments. The sale was completed on February 15, 2022.

ArgoGlobal SE was based in Malta and underwrote accident & health, marine, professional liability, surety, and other property and casualty business in continental Europe. On December 20, 2021, we reached an agreement to sell ArgoGlobal Holdings (Malta) Ltd. and its subsidiaries, to Riverstone Holdings Limited (part of the RiverStone International group.) The sale was completed on June 2022.

ArgoGlobal Assicurazioni underwrote professional liability, property, marine, accident & health and liability insurance in the European market with a focus on Italy. We are not actively writing business at ArgoGlobal Assicurazioni and continue to review our strategic alternatives for the business.

Run-off Lines

The Run-off Lines segment includes outstanding liabilities associated with discontinued lines previously underwritten by our insurance subsidiaries, such as those arising from liability policies dating back to the 1960s, 1970s and into the 1980s; risk management policies written by a business unit that has since been sold to a third party; and other legacy accounts previously written by our reinsurance subsidiaries.

Marketing and Distribution

We provide products and services to well-defined niche markets. Using our capital strength and the Argo Group brand we cross market products offered by our segments amongst our different operating platforms. We offer our distribution partners tailored, innovative solutions for managing risk, using the full range of products and services we have available.

U.S. Operations

Our U.S. insurance businesses distribute products through a network of appointed wholesale agents, general agents and brokers specializing in excess and surplus lines and certain targeted admitted lines. Approximately 90% of E&S premium volume in 2022 was produced by wholesale brokers who submit business and rely on Argo Group to produce quotes and handle policy issuance on such accounts. The remaining amount of E&S premium was produced through a select group of wholesale agents and managing general agents ("MGAs") to whom we have delegated limited authority to act on our behalf contained within the Programs and Garage business units. These agents are granted authority to underwrite, quote, bind and issue policies in accordance with predetermined guidelines and procedures prescribed by us.

The remainder of the U.S. business uses a broad distribution platform to deliver specialty insurance products and services to our policyholders and agents. Argo Pro, Inland Marine and Excess Casualty distribute their products through retail agents, wholesale agents, and brokers. Rockwood distributes its product lines through its network of retail and wholesale agents. U.S. Specialty Programs provides its products through selected MGAs and brokers. Argo Surety distributes its products through select surety specialty agents and brokers across the United States.

International Operations

Syndicate 1200 obtains its insurance business from two main sources: the Lloyd's open market and underwriting agencies through delegated authority. In the Lloyd's open market, brokers approach Syndicate 1200 directly with risk opportunities for consideration by our underwriters. Brokers also approach Syndicate 1200 on behalf of selected underwriting agencies that are then granted limited authority delegated by the Syndicate 1200 to make underwriting decisions on these risks. In general, risks written in the open market are larger than risks written on our behalf by authorized agencies in terms of both exposure and premium. The additional International Operations' businesses obtain business through brokers and third-party intermediaries. The businesses' marketing and distribution strategies are for the most part managed by local distribution teams and underwriters based in the U.K., Bermuda and Dubai.

Competition

Argo Group competes in a wide variety of markets against numerous and varied competitors, depending on the nature of the risk and coverage being written. The competition for any one account may range from large international firms to smaller regional companies in the domiciles in which we operate. The insurance industry is highly regulated. As a result, it can be difficult for insurance companies to differentiate their products, which results in a highly competitive market based largely on price and the customer experience. The nature, size and experience of our primary competitors vary across the jurisdictions in which we do business.

U.S. Operations

Due to the diverse nature of the products we offer within our U.S. Operations, competition comes from various sources, but largely from regional companies or specific units/subsidiaries of national carriers. National carriers tend to compete for larger accounts offering coverage across all product lines.

International Operations

Competition for any one account may come from other international firms or smaller regional companies. These competitors include independent insurance companies, subsidiaries or affiliates of established worldwide insurance companies, departments of certain commercial insurance companies, and underwriting syndicates.

Ratings

Ratings are an important factor in assessing our competitive position and our ability to meet our ongoing obligations. Ratings are not a recommendation to buy, sell or hold any security, and they may be revised or withdrawn at any time by the rating agency. Moreover, the ratings of each rating agency should be evaluated independently as the rating methodology and evaluation process may differ. The ratings issued on us or our subsidiaries by any of these agencies are announced publicly and are available on our website and the respective rating agency's websites. We have two types of ratings: (1) Financial Strength Ratings ("FSR") and (2) Debt Ratings or Issuer Credit Ratings ("ICR").

FSRs reflect a rating agency's assessment of an insurer's ability to meet its financial obligations to policyholders. All of our insurance companies have an FSR of "A-" (Excellent), with a stable outlook, from A.M. Best Company ("A.M. Best"), and an FSR of "A-" (Strong), with a negative outlook, from Standard & Poor's ("S&P").

ICRs reflect a rating agency's assessment of a company's prospects for repaying its debts and can be considered by lenders in connection with the setting of interest rates and terms for a company's short-term or long-term borrowings. Argo Group has an ICR and senior unsecured debt rating of "BBB-" from S&P. Argo Group has an ICR and senior unsecured debt rating of "bbb-" from A.M. Best. All of our insurance companies have an ICR of "a-" from A.M. Best.

A.M. Best FSRs range from "A++" (Superior) to "S" (Suspended) and include 16 separate ratings categories. S&P Financial Strength Ratings range from "AAA" (Extremely Strong) to "R" (under regulatory supervision) and include 21 separate ratings categories.

Syndicate 1200, our former Lloyd's syndicate, received the Lloyd's market FSR rating of "A" (Excellent), with a stable outlook, by A.M. Best and "A+" (Strong), with a stable outlook, by S&P.

On February 8, 2023, we entered into an Agreement and Plan of Merger (the "Merger Agreement"), with Brookfield Reinsurance Ltd. ("Brookfield Reinsurance") and BNRE Bermuda Merger Sub Ltd. ("Merger Sub"), a wholly owned subsidiary of Brookfield Reinsurance. As a result of the announcement, on February 10, 2023, A.M. Best placed Argo Group and its subsidiaries under review with developing implications. Also as a result of the announcement, on February 14, 2023 S&P placed Argo Group on Credit Watch with negative implications.

Regulation

General

The insurance business and related services is regulated in most countries, although the degree and type of regulation varies from one jurisdiction to another. The principal jurisdictions in which Argo Group's insurance businesses operate are Bermuda, the U.S., the European Union ("E.U."), the U.K. and Dubai. Argo Group is also regulated in other countries where it does business. A summary of the material regulations in these jurisdictions is set forth below. We may become subject to regulations in new jurisdictions or additional regulations in existing jurisdictions.

Bermuda

Insurance Group Supervision and Regulation Scheme

The Bermuda Monetary Authority ("BMA") may, in respect of an insurance group, determine whether it is appropriate for the BMA to act as its group supervisor in accordance with the Insurance Act 1978 of Bermuda and related regulations, as amended (the "Insurance Act"). The BMA's group supervision objective is to provide a coordinated approach to the regulation of an insurance group and its supervisory and capital requirements. The BMA acts as "Group Supervisor" of the Company and its regulated subsidiaries and has designated Argo Re as the designated insurer for the purposes of group supervision. As Group Supervisor, the BMA performs a number of supervisory functions including: (1) coordinating the gathering and dissemination of information which is of importance for the supervisory task of other competent authorities; (2) carrying out a supervisory review and assessment of Argo Group; (3) carrying out an assessment of Argo Group's compliance with the rules on solvency, risk concentration, intra-group transactions and good governance procedures; (4) planning and coordinating, with other competent authorities, supervisory activities in respect of Argo Group, both as a going concern and in emergency situations; (5) taking into account the nature, scale and complexity of the risks inherent in the business of all companies that are part of Argo Group; (6) coordinating any enforcement action that may need to be taken against Argo Group or any of its members and (7) planning and coordinating meetings of colleges of supervisors (consisting of insurance regulators) in order to facilitate the carrying out of the functions described above.

The Company is not a registered insurer; however, pursuant to its functions as Group Supervisor, the BMA includes the Company and may include any member of the group as part of its group supervision.

Significant aspects of the Bermuda insurance regulatory framework and requirements imposed on insurance groups include the solvency assessment. The Company must annually perform an assessment of its own risk and solvency requirements, referred to as an insurance group's Solvency Self-Assessment ("GSSA"). The GSSA allows the BMA to obtain an insurance group's view of the capital resources required to achieve its business objectives and to assess a group's governance, risk management and controls surrounding this process.

Insurance companies as well as insurance groups are also subject to the Bermuda Solvency Capital Requirement ("BSCR"), a risk-based capital system. The BMA imposes the Enhanced Capital Requirement ("ECR") on Argo Re pursuant to its function as the Group Supervisor. Argo Group's ECR may be calculated by either (1) the standard model developed by the BMA known as the BSCR model, or (2) an internal capital model which the BMA has approved for use for this purpose. Argo Group currently uses the BSCR model in calculating the ECR requirements for Argo Group. In addition, the Company is required to prepare and submit annual audited U.S. GAAP financial statements, annual statutory financial statements, annual statutory financial return, annual capital and solvency return and quarterly unaudited financial returns for Argo Group.

The BSCR model is a risk-based capital model which provides a method for determining an insurer's capital requirements (statutory capital and surplus) by taking into account the risk characteristics of different aspects of the insurer's business. The BSCR formula establishes, on a consolidated basis, capital requirements for eleven categories of risk: fixed income investment risk, equity investment

risk, interest rate/liquidity risk, currency risk, concentration risk, credit risk, premium risk, reserve risk, catastrophe risk, long-term insurance risk and operational risk.

The BMA maintains supervision over the controllers of all Bermuda registered insurers, and accordingly, any person who, directly or indirectly, becomes a holder of at least 10%, 20%, 33% or 50% of our common shares must notify the BMA in writing within 45 days of becoming such a holder (or ceasing to be such a holder). The BMA may object to such a person and require the holder to reduce its holding of common shares and direct, among other things, that voting rights attaching to the common shares shall not be exercisable.

On September 28, 2022, the BMA convened its annual supervisory college session relative to Argo Group, which included participation by the Prudential Regulatory Authority (U.K.), the Insurance Departments of the States of Illinois and Virginia (U.S.), and the Italian Institute for the Supervision of Insurance (“IVASS”). Argo Group management were also invited to attend and to make a presentation at the session.

Regulation of Argo Re

Classification of Insurers

The Insurance Act provides that no person may carry on an insurance business in or from within Bermuda unless registered as an insurer under the Insurance Act by the BMA. Argo Re, which was incorporated as a Bermuda exempted company to operate a general insurance and reinsurance business, is registered as a Class 4 insurer in Bermuda and is regulated as such under the Insurance Act. Under the Insurance Act, no distinction is made between insurance and reinsurance business.

Principal Representative, Principal Office and Head Office

Argo Re is required to maintain a principal office and to appoint and maintain a principal representative in Bermuda, who must be a person approved by the BMA. For the purposes of the Insurance Act, the principal office of Argo Re is located at 90 Pitts Bay Road, Pembroke, HM 08, Bermuda. The principal representative has statutory reporting duties under the Insurance Act for certain reportable events, such as threatened insolvency or noncompliance with the Insurance Act or with a condition or restriction imposed on an insurer. Where there has been a significant loss that is reasonably likely to cause a Class 4 insurer to fail to comply with its enhanced capital requirement (as described in more detail below), the principal representative must furnish the BMA with a capital and solvency return reflecting an enhanced capital requirement prepared using post-loss data. The principal representative must provide this within forty-five days of notifying the BMA of the loss. In addition, where a notification has been made to the BMA regarding a material change to an insurer’s business or structure (as described in more detail below), the principal representative has thirty days from the date of such notification to provide to the BMA unaudited interim statutory financial statements in relation to such period if so requested by the BMA, together with a general business solvency certificate in respect of those statements.

As a Class 4 insurer, Argo Re must maintain its head office in Bermuda and its insurance business must be directed and managed from Bermuda. In determining whether an insurer satisfies this requirement, the BMA considers, inter alia, the following factors: (1) where the underwriting, risk management and operational decision making of the insurer occurs; (2) whether the presence of senior executives who are responsible for, and involved in, the decision making related to the insurance business of the insurer are located in Bermuda; and (3) where meetings of the board of directors of the insurer occur. In making its determination, the BMA may also have regard to (1) the location where management of the insurer meets to effect policy decisions of the insurer; (2) the residence of the officers, insurance managers or employees of the insurer; and (3) the residence of one or more directors of the insurer in Bermuda. As a result of the global health crisis, the BMA has indicated that it will take into account all circumstances, including an insurer’s inability to hold such meetings due to logistical and health difficulties resulting from COVID-19.

Independent Approved Auditor

The Insurance Act generally requires that every insurer appoint an independent auditor who will annually audit and report on the insurer’s statutory financial statements. The auditor must be approved by the BMA. If the insurer fails to appoint an approved auditor or at any time fails to fill a vacancy for such auditor, the BMA may appoint an approved auditor for the insurer and shall fix the remuneration to be paid to the approved auditor within 14 days, if not agreed sooner by the insurer and the auditor.

Annual Statutory Financial Statements and Returns

The Insurance Act generally requires every insurer to prepare annual statutory financial statements and to file these statements with the BMA, together with a statutory financial return and a declaration certifying compliance with the minimum criteria applicable to it including the minimum margin of solvency, enhanced capital requirements and any restrictions or conditions imposed on its license.

[Table of Contents](#)

The statutory financial statements are distinct from the financial statements prepared for presentation to the insurer's shareholders under the Companies Act of 1981, as amended, of Bermuda (the "Companies Act"), which may be prepared in accordance with U.S. GAAP or other generally accepted accounting principles.

The Insurance Act prescribes rules for the preparation and substance of such statutory financial statements (which include, in statutory form, a balance sheet, income statement, a statement of capital and surplus, and notes thereto). The insurer is required to give detailed information and analysis regarding premiums, claims, reinsurance and investments. An insurer is required to submit the annual statutory financial statements as part of the annual statutory financial return. The statutory financial statements and the statutory financial return do not form part of the public records maintained by the BMA or the Bermuda Registrar of Companies. The BMA requires Class 4, 3B, 3A, E, D and C insurers to file audited general purpose financial statements as part of their annual filings, which the BMA will subsequently publish on its website together with the declaration certifying compliance, unless an exemption is obtained pursuant to Section 56 of the Insurance Act.

The statutory financial return for a Class 4 insurer includes, among other matters, a report of the approved independent auditor on the statutory financial statements of the insurer, own risk statement, underwriting analysis, the statutory financial statements themselves and a statutory declaration. A Class 4 insurer must deliver to the BMA at the time of filing its statutory financial statements, a declaration of compliance confirming, among other matters, that the minimum solvency margin has been met. If an insurer's accounts have been audited for any purpose other than compliance with the Insurance Act, a statement to that effect must be filed with the statutory financial return.

Argo Re is required to file a copy of its statutory financial statements and statutory financial return with the BMA no later than 4 months after its financial year end (unless specifically extended upon application to the BMA).

Loss Reserve Specialist

As a Class 4 insurer, Argo Re is required to appoint an individual approved by the BMA to be its loss reserve specialist. In order to qualify as an approved loss reserve specialist, the applicant must be an individual qualified to provide an opinion in accordance with the requirements of the Insurance Act and the BMA must be satisfied that the individual is fit and proper to hold such an appointment. A Class 4 insurer is required to submit annually an opinion of its approved loss reserve specialist with its capital and solvency return in respect of its total general business insurance technical provisions (i.e. the aggregate of its net premium provisions, net loss and loss expense provisions and risk margin, as each is reported in the insurer's statutory economic balance sheet). The loss reserve specialist's opinion must state, among other things, whether or not the aggregate amount of technical provisions shown in the statutory economic balance sheet as at the end of the relevant financial year (1) meets the requirements of the Insurance Act and (2) makes reasonable provision for the total technical provisions of the insurer under the terms of its insurance contracts and agreements.

Notification of Material Changes

All registered insurers are required to give the BMA notice of their intention to effect a material change within the meaning of the Insurance Act. For the purposes of the Insurance Act, the following changes are material: (1) the transfer or acquisition of insurance business being part of a scheme falling under section 25 of the Insurance Act or section 99 of the Companies Act, (2) the amalgamation with or acquisition of another firm, (3) engaging in unrelated business that is retail business, (4) the acquisition of a controlling interest in an undertaking that is engaged in non-insurance business which offers services and products to persons who are not affiliates of the insurer, (5) outsourcing all or substantially all of the company's actuarial, risk management, compliance or internal audit functions, (6) outsourcing all or a material part of an insurer's underwriting activity, (7) the transfer, other than by way of reinsurance, of all or substantially all of a line of business, (8) the expansion into a material new line of business, (9) the sale of an insurer, and (10) outsourcing of an officer role.

No registered insurer shall take any steps to give effect to a material change unless it has first served notice on the BMA that it intends to effect such material change and before the end of 30 days, either the BMA has notified such company in writing that it has no objection to such change or that period has lapsed without the BMA having issued a notice of objection.

Before issuing a notice of objection, the BMA is required to serve upon the person concerned a preliminary written notice stating the BMA's intention to issue a formal notice of objection. Upon receipt of the preliminary written notice, the person served may, within 28 days, file written representations with the BMA which shall be taken into account by the BMA in making its final determination.

Notification by Registered Person of Change of Controllers and Officers

Class 4 insurers are required to notify the BMA if any person has become or ceased to be a controller or an officer within 45 days of becoming aware of the relevant facts. An officer in relation to an insurer means a director, chief executive or senior executive performing duties of underwriting, actuarial, risk management, compliance, internal audit, finance or investment matters.

Cancellation of Insurer's Registration

An insurer's registration may be cancelled by the BMA at the request of the insurer or on certain grounds specified in the Insurance Act. Such grounds include failure by the insurer to comply with its obligations under the Insurance Act, or if the BMA believes that the insurer has not been carrying on business in accordance with sound insurance principles.

Non-Insurance Business

No Bermuda insurer may engage in non-insurance business unless that non-insurance business is ancillary to its core insurance business. Non-insurance business means any business other than insurance business and includes carrying on investment business, managing an investment fund as operator, carrying on business as a fund administrator, carrying on banking business, underwriting debt or securities or otherwise engaging in investment banking, engaging in commercial or industrial activities and carrying on the business of management, sales or leasing of real property.

Supervision, Investigation and Intervention

The BMA may appoint an inspector with powers to investigate the affairs of an insurer if the BMA believes that an investigation is required in the interest of the insurer's policyholders or potential policyholders. In order to verify or supplement information otherwise provided to it, the BMA may direct an insurer to produce documents or information relating to matters connected with the insurer's business.

If it appears to the BMA that there is a risk of the insurer becoming insolvent, or that it is in breach of the Insurance Act or any conditions imposed upon its registration, the BMA may direct the insurer (1) not to take on any new insurance business, (2) not to vary any insurance contract if the effect would be to increase the insurer's liabilities, (3) not to make certain investments, (4) to realize certain investments, (5) to maintain, or transfer to the custody of a specified bank, certain assets, (6) not to declare or pay any dividends or other distributions or to restrict the making of such payments, (7) to limit its premium income, (8) to remove a controller or officer and (9) to file a petition for the winding-up of the insurer.

Disclosure of Information

In addition to powers under the Insurance Act to investigate the affairs of an insurer, the BMA may require certain information from an insurer (or certain other persons) to be produced to the BMA. The BMA has also been given powers to assist foreign regulatory authorities with their investigations involving insurance and reinsurance companies in Bermuda, subject to certain restrictions. For example, the BMA must be satisfied that the assistance being requested is in connection with the discharge of regulatory responsibilities of the foreign regulatory authority. Further, the BMA must consider whether cooperation with the foreign regulatory authorities is in the public interest. The grounds for disclosure by the BMA to a foreign regulatory authority without consent of the insurer are limited and the Insurance Act provides sanctions for breach of the statutory duty of confidentiality.

Winding-up

The BMA may present a petition for the winding-up of an insurer on the grounds that the insurer (1) is unable to pay its debts within the meaning of sections 161 and 162 of the Companies Act, (2) has failed to satisfy an obligation to which it is or was subject by virtue of the Insurance Act or (3) has failed to satisfy the obligation imposed upon it by section 15 of the Insurance Act as to the preparation of accounts or to produce or file statutory financial statements in accordance with section 17 of the Insurance Act (save where the appropriate waivers have been obtained), and that the BMA is unable to ascertain the insurer's financial position. In addition, if it appears to the BMA that it is expedient in the public interest that an insurer should be wound up, it may present a petition for it to be so wound up if a court thinks it just and equitable for it to be so wound up.

Insurance Code of Conduct

All insurers must comply with the Insurance Code of Conduct, as revised on August 31, 2022, (“Code”) which prescribes the duties and standards that must be complied with to ensure sound corporate governance, risk management and internal controls are implemented. The BMA will assess an insurer’s compliance with the Code in a proportional manner relative to the nature, scale and complexity of its business. Failure to comply with the requirements of the Code will be taken into account by the BMA in determining whether an insurer is conducting its business in a sound and prudent manner as prescribed by the Insurance Act and may result in the BMA exercising its powers of intervention and investigation.

The principal representative and two directors of the insurer must sign and file with the BMA an annual declaration that the insurer has complied with the Code.

Regulation of Argo Services

Argo Insurance Services Bermuda, Ltd. (“Argo Services”) is licensed by the BMA pursuant to Section 10 of the Insurance Act as an Insurance Agent. The Insurance Act provides that: (i) the BMA may make rules prescribing prudential standards in relation to insurance agents (which will include an annual report) and apply penalties for failure to file statutory returns; (ii) agents are required to maintain lists of insurers for which they act, (iii) agents are required to notify the BMA within 14 days of any change of shareholder controller or officer; and (iv) agents are required to have sufficient indemnity insurance cover. The BMA has provided a Code of Conduct for insurance agents which establishes the duties, requirements and standards to be complied with by all insurance agents registered under Section 10 of the Insurance Act, including the procedures and sound principles to be observed by such persons. The BMA has also mandated that insurance agents are annually required to file: (i) a return accompanied by a copy of the insurance agent’s management accounts for the financial year and business plan for the next financial year; and (ii) a declaration signed by two directors (one of whom must be the chief executive officer) of the insurance agent confirming that to the best of their knowledge and belief the information in the annual return is fair and accurate.

Minimum Solvency Margin and Enhanced Capital Requirements

Under the Insurance Act, the value of the statutory assets of an insurer must exceed its statutory liabilities by an amount greater than the prescribed minimum solvency margin (“MSM”). As a Class 4 insurer, Argo Re is required to maintain the general business solvency margin, which is a MSM equal to the greatest of (1) \$100,000,000; (2) 50% of net premiums written in its current financial year; (3) 15% of net aggregate loss and loss expense provisions and other insurance reserves; or (4) 25% of its ECR as reported at the end of its relevant year.

While not specifically referred to in the Insurance Act, the BMA has also established a Target Capital Level (“TCL”) equal to 120% of its ECR. While an insurer is not currently required to maintain its statutory capital and surplus at this level, the TCL serves as an early warning tool for the BMA and failure to maintain statutory capital at least equal to the TCL will likely result in increased regulatory oversight.

Any applicable insurer which at any time fails to meet the MSM requirements must, upon becoming aware of such failure, notify the BMA and, within 14 days thereafter, file a written report with the BMA describing the circumstances that gave rise to the failure and set forth its plan detailing specific actions to be taken and the expected time frame in which the company intends to rectify the failure.

Eligible Capital

To enable the BMA to better assess the quality of the insurer’s capital resources, applicable insurers are required to disclose the makeup of its capital in accordance with the “3-tiered capital system”. Under this system, all of the insurer’s capital instruments will be classified as either basic or ancillary capital which in turn will be classified into one of three tiers based on their “loss absorbency” characteristics. Highest quality capital will be classified as Tier 1 Capital and lesser quality capital will be classified as either Tier 2 Capital or Tier 3 Capital. Under this regime, up to certain specified percentages of Tier 1, Tier 2, and Tier 3 Capital may be used to support the insurer’s MSM and ECR.

The characteristics of the capital instruments that must be satisfied to qualify as Tier 1 Capital, Tier 2 Capital, and Tier 3 Capital are set out in the Insurance (Eligible Capital) Rules 2012, as amended. Under these rules, Tier 1 Capital, Tier 2 Capital, and Tier 3 Capital may include capital instruments that do not satisfy the requirement that the instrument be non-redeemable or settled only with the issuance of an instrument of equal or higher quality upon a breach, or if it would cause a breach, in the ECR until January 1, 2026. While the BMA has previously approved the use of certain instruments for capital purposes, the BMA’s consent will need to be obtained if such instruments are to remain eligible for use in satisfying the MSM and the ECR reporting.

Reporting Requirements

Argo Re must prepare and submit, on an annual basis, both audited US GAAP and, as discussed above, statutory financial statements. The Insurance Act prescribes rules for the preparation and substance of statutory financial statements (which include, in statutory form, a balance sheet, income statement, a statement of capital and surplus, and notes thereto). The statutory financial statements include detailed information and analysis regarding premiums, claims, reinsurance and investments of the insurer.

Every insurer is also required to deliver to the BMA a declaration of compliance declaring whether or not that insurer has, with respect to the preceding financial year, (1) complied with the minimum criteria applicable to it, (2) complied with its MSM and ECR as at its financial year-end, (3) complied with the minimum liquidity ratio for general business as at its financial year-end, and (4) where an insurer's license has been issued subject to limitations, restrictions or conditions, that the insurer has observed such limitations, restrictions or conditions. The declaration of compliance must be signed by two directors and filed at the same time the insurer submits its statutory financial statements.

In January 2018, the BMA implemented a requirement for an alternative capital schedule to be filed for December 31, 2017 year-end filings and onwards. Argo Re is required to complete and file with the BMA this schedule with respect to any alternative capital structures. The BMA has confirmed that alternative capital is where insurers conduct business that is financed by a mechanism other than shareholders' capital of the (re)insurance company. This may take various forms such as catastrophe (cat) bonds, industry loss warranties, sidecars, collateralized reinsurers, longevity and mortality bond/swaps, hybrid securities such as preference shares, swaps, and contingent capital such as letters of credit, among others. The filings are confidential, but the BMA may produce valuable aggregate statistics for publication from the information provided in the filings.

Dividends and Distributions

The Company's future cash flows largely depend on the availability of dividends or other statutorily permissible payments from subsidiaries. The ability to pay such dividends is limited by the applicable laws and regulations of the various countries and states in which these subsidiaries operate, including, among others, Bermuda. The Company's ability to pay dividends and interest and to make dividends to shareholders is limited by the Companies Act. Under the Companies Act, the Company is prohibited from declaring or paying a dividend or making a distribution out of contributed surplus, if there are reasonable grounds for believing that (1) the company is, or would after the payment be, unable to pay its liabilities as they become due or (2) the realizable value of its assets would thereby be less than its liabilities.

The Insurance Act also prohibits Argo Re as a Class 4 insurer from declaring or paying any dividends during any financial year if it is in breach of its MSM or if the declaration or payment of such dividends would cause such a breach. Argo Re is also prohibited from declaring or paying as dividend where it has failed to comply with the ECR, until such noncompliance is rectified. Furthermore, under the Insurance Act, Argo Re shall not in any financial year pay dividends which would exceed 25% of its total statutory capital and surplus, as shown on its statutory balance sheet in relation to the previous financial year, unless it files (at least seven days before payment of such dividends) with the BMA an affidavit stating that it will continue to meet the required margins.

Any dividend payments paid to Argo Re becomes part of the capital and surplus of Argo Re, at which point further upward distribution to Argo Group is subject to Bermuda insurance and solvency regulations as discussed above.

In 2022, 2021 and 2020, Argo Re paid cash dividends to Argo Group of \$33.0 million, \$85.0 million and \$58.8 million, respectively. The proceeds of the dividends were used to repay intercompany balances related primarily to the funding of dividend and interest payments and other corporate expenses.

Reduction of Capital

The Insurance Act provides that Class 4 insurers may not reduce their total statutory capital by 15% or more, as set out in its previous year's financial statements, unless they have received the prior approval of the BMA. Total statutory capital consists of paid in share capital, contributed surplus (sometimes called additional paid in capital) and any other fixed capital designated by the BMA as statutory capital.

Financial Condition Report

In May 2022, Argo Group filed its annual Financial Condition Report (“FCR”), for the year ended December 31, 2021, with the BMA and on Argo Group’s public website (www.argolimited.com) in accordance with the Insurance (Public Disclosure) Rules 2015 pursuant to the Insurance Act. The purpose of this Financial Condition Report for Argo Group is to provide a public disclosure of the measures governing the Company’s business operations, corporate governance framework, risk profile, solvency valuation, financial performance and capital management of significant events. The FCR is an annual filing which provides additional information to the public in relation to Argo Group’s business model, which is also published on the Company’s website within 14 days of being filed with the BMA. The FCR was used as the basis for compliance with the NAIC Corporate Governance Annual Disclosures (“CGAD”) reporting requirements applying to Argo Group U.S., Inc. as a result of the passing of the CGAD Model Act.

The Personal Information Protection Act 2016

The Personal Information Protection Act 2016 (“PIPA”) is the principal Bermuda legislation regulating the right to personal informational privacy. PIPA sections relating generally to the establishment, staffing, funding, and general powers of the Privacy Commissioner came into force on December 2, 2016. However, PIPA’s remaining provisions have not been fully implemented and regulations under PIPA have not yet been provided.

Cyber Code and Reporting Events

In October 2020, pursuant to its powers under the Insurance Act, the Bermuda Monetary Authority (BMA) issued the Insurance Sector Operational Cyber Risk Management Code of Conduct (“Cyber Code”) which applies to all registered insurers, insurance managers and intermediaries (i.e. agents, brokers, insurance market place providers registered under the Insurance Act) (each a “Regulated Entity”). The Cyber Code establishes the duties, requirements, standards, procedures and principles to be complied with in relation to operational cyber risk management. In issuing the Cyber Code, the BMA noted that cyber incidents can cause significant financial losses and/or reputational impact to registrants as well as their clients. The Cyber Code defines a ‘cyber reporting event’ as any act that results in the unauthorized access to, disruption, or misuse of the electronic systems or information stored on such systems of a Regulated Entity, including breach of security leading to the loss or unlawful destruction or unauthorized disclosure of or access to such systems or information, where (1) a cyber reporting event has the likelihood of adversely impacting policyholders or clients; (2) a Regulated Entity has reached a view that there is a likelihood that loss of its system availability will have an adverse impact on its insurance business; (3) a Regulated Entity has reached a view that there is a likelihood that the integrity of its information or data has been compromised and may have an adverse impact on its insurance business; (4) a Regulated Entity has become aware that there is a likelihood that there has been unauthorized access to its information systems whereby such would have an adverse impact on its insurance business; or (5) an event has occurred for which a notice is required to be provided to a regulatory body or government agency.

Every Regulated Entity shall, on coming to the knowledge, or where it has reason to believe, that a cyber reporting event has occurred, forthwith notify the BMA, in such manner as the BMA may direct. Within fourteen days of such notification, the insurer shall furnish the BMA with a report in writing setting out the specific details of the cyber reporting event that are available to it. The Cyber Code also provides that cyber risk policies and procedures must be in place and tested at least annually, allowing Regulated Entities to implement effective and coordinated business continuity planning and disaster recovery planning. The board of directors of a Regulated Entity has oversight of the governance of cyber risk but must also appoint a senior executive for the role of the Chief Information Security Officer, whose role is to deliver and oversee the operational cyber risk management program.

The Cyber Code came into effect January 1, 2021, and Regulated Entities were required to be compliant by December 31, 2021.

In addition, the Insurance (Group Supervision) Amendment Rules 2022 were amended on April 4, 2022 (effective as of 1 January 2023) requiring Bermuda insurance groups to adopt a cyber program to be evidenced by such policies and documentation as the insurance group deems appropriate, based on the nature, scale and complexity of the group’s business, systems and operation, and for insurance groups to report cyber reporting events to the BMA within 72 hours from determination of such an event occurring.

Climate Risk Reporting

On October 31, 2022, the BMA released its Guidance Notes - Management Of Climate Change Risks For Commercial Insurers (the “Climate Change Guidance Notes”). Commercial insurers, including Argo Re, will be expected to provide in their relevant year-end Own Risk and Solvency Assessment (“ORSA”), starting with their year-end 2022 ORSA, an assessment of their status regarding the implementation of an appropriate framework as well as an action plan that should indicate the appropriateness of policies, procedures and other relevant matters, such as governance by the insurer’s board of directors and senior executives. In relation to the assessment, review and monitoring of such risks, the framework and measures are to be adopted and fully operational on or before year-end 2025.

The BMA expects continuous advancements and aims to monitor the progress of this regime by insurers via offsite data analysis and on-site visits from 2023 onwards.

Selected Other Bermuda Law Considerations

Although Argo Re is domiciled in Bermuda, it is designated as a non-resident of Bermuda for exchange control purposes by the BMA. Pursuant to its non-resident status, Argo Re may engage in transactions in currencies other than Bermuda dollars and there are no restrictions on its ability to transfer funds (other than funds denominated in Bermuda dollars) in and out of Bermuda or to pay dividends to non-Bermuda residents.

All Bermuda “exempted companies”, such as the Company and Argo Re, are exempt from certain Bermuda laws restricting the percentage of share capital that may be held by non-Bermudians. However, Bermuda exempted companies may not, without the express authorization of the Bermuda legislature or under a license or consent granted by the Minister of Finance, participate in certain business transactions, including: (1) the acquisition or holding of land in Bermuda (except that held by way of lease or tenancy agreement which is required for its business and held for a term not exceeding 50 years, or which is used to provide accommodation or recreational facilities for its officers and employees and held with the consent of the Bermuda Minister of Finance, for a term not exceeding 21 years); (2) the taking of mortgages on land in Bermuda to secure an amount in excess of \$50,000; or (3) the carrying on of business of any kind for which it is not licensed in Bermuda, except in certain limited circumstances such as doing business with another exempted undertaking in furtherance of its business (as the case may be) carried on outside Bermuda. Argo Re is a licensed insurer in Bermuda, and so may carry on activities from Bermuda that are related to and in support of its insurance business.

Unless a “general permission” applies, specific permission from the BMA is required for all issuances and transfers of securities of a Bermuda exempted company, pursuant to the provisions of the Exchange Control Act 1972 and related regulations, as amended. The BMA, in its policy dated June 1, 2005, provides that where any equity securities of a Bermuda company, which would include the shares of the Company, are listed on an appointed stock exchange (which includes the New York Stock Exchange), general permission is given for the issue and subsequent transfer of any securities of such company from and to a non-resident, for as long as any equity securities of such company remain so listed.

Economic Substance

The Economic Substance Act 2018, as amended (the “Substance Act”) and the Economic Substance Regulations 2018, as amended (the “Substance Regulations” and, together with the Substance Act, the “ES Requirements”) came into effect on December 31, 2018. Pursuant to the ES Requirements, a corporation, limited liability company or partnership (collectively, a “registered entity”) conducting a relevant activity (discussed below) will satisfy the ES Requirements if such entity is managed and directed in Bermuda, core income generating activities related to the relevant activity are undertaken in Bermuda, such entity maintains adequate physical premises in Bermuda, there is an adequate number of full time employees in Bermuda (all with suitable qualifications), and operating expenditures incurred in Bermuda are adequate in relation to the relevant activity. For the purposes of the ES Requirements, the relevant activities are banking, insurance, fund management, financing and leasing, maintaining a headquarters, shipping, distribution and service centers, maintaining a holding entity and intellectual property. Any entity that is subject to the ES Requirements is required to file, on an annual basis, an economic substance declaration form with the Bermuda Registrar of Companies, confirming that the entity complies with the ES Requirements. Any entity that fails to satisfy the ES Requirements could face automatic disclosure to competent authorities, in each jurisdiction in which its owners or beneficial owners is incorporated, formed, registered or resident, of the information filed by the entity with the Bermuda Registrar of Companies in connection with the ES Requirements and may also face financial penalties, restriction or regulation of its business activities and/or may be struck off as a registered entity in Bermuda.

Anti-Bribery

The Bermuda Bribery Act 2016 (the “Bribery Act”) became operative on September 1, 2017. The Bribery Act is largely based on the U.K.’s Bribery Act 2010, and aims to provide a modern and comprehensive scheme of bribery offenses in order to allow investigators, prosecutors and the courts to tackle bribery effectively, whether committed in Bermuda or overseas. The Bribery Act applies to any Bermuda individuals, or incorporated companies or other corporate entities (including partnerships) conducting business, whether in or outside of Bermuda, and any non-Bermuda incorporated companies, corporate entities (including partnerships) or individuals conducting business in Bermuda.

United States

State Insurance Regulation

Argo Group U.S., Inc.'s insurance subsidiaries are subject to the supervision and regulation of the states in which they are domiciled. We currently have 9 insurance companies domiciled in 5 states (the "U.S. Subsidiaries"). Argo Group U.S., Inc., as the direct and indirect parent of the U.S. Subsidiaries, is subject to the insurance holding company laws of Illinois, New York, Ohio, Pennsylvania and Virginia. These laws generally require each of the U.S. Subsidiaries to submit annual holding company registration statements to its respective domestic state insurance departments and to furnish annual financial and other information about the operations of the companies within the holding company group, including the filing of an Own Risk and Solvency Assessment ("ORSA") Summary Report with the Illinois Director of Insurance, as the lead state regulator. In order to assess the business strategy, financial position, legal and regulatory position, risk exposure, risk management, and governance processes, the Illinois Director of Insurance may choose to participate in the annual supervisory college with other regulators who are interested in the supervision of an Illinois domestic insurer or its affiliates, including other state, federal, and international regulatory agencies. Generally, all material transactions among companies in the holding company group to which any of the U.S. Subsidiaries is a party, including sales, loans, reinsurance agreements and service agreements, must be fair and, if material or of a specified category, require prior notice and approval by the insurance department where the subsidiary is domiciled. Transfers of assets among such affiliated companies, certain dividend payments from insurance subsidiaries and certain material transactions between companies within the holding company group may be subject to prior notice to, or prior approval by, state regulatory authorities. Such supervision and regulation are intended to primarily protect our policyholders. Matters relating to authorized lines of business, underwriting standards, financial condition standards, licensing of insurers, investment standards, premium levels, policy provisions, the filing of annual and other financial reports prepared on the basis of Statutory Accounting Principles, the filing and form of actuarial reports, dividends and a variety of other financial and non-financial matters are also areas that are regulated and supervised by the states in which each of our U.S. Subsidiaries are domiciled.

Cyber Regulations

The New York Department of Financial Services ("NYDFS") issued Cybersecurity Regulations for Financial Services Companies that require certain parts of Argo Group's insurance operations to, among other things, establish and maintain a cybersecurity policy, a cybersecurity breach incident response process and to designate a Chief Information Security Officer.

The National Association of Insurance Commissioners ("NAIC") adopted the Insurance Data Security Model Law in October 2017 ("Model Law"). The purpose of this Model Law is to establish recommended standards for data security and for the notification to insurance commissioners of cybersecurity incidents involving unauthorized access to, or the misuse of, certain non-public information. It also requires annual compliance reporting obligations. Two of the states where Argo Group subsidiaries are domiciled have implemented insurance related data security laws modeled after the NAIC Model Law. Ohio's insurance data security law, passed on December 19, 2018, went into effect in March 2020. Virginia's Insurance Data Security Act was passed on March 11, 2020 and most of its key provisions were effective on July 1, 2020.

The Virginia Consumer Data Protection Act ("VCDPA") was passed on March 2, 2021. It will not become effective until January 2023. The VCDPA grants consumers rights over their personal information and requires businesses to establish, implement, and maintain reasonable security practices with respect to personal information of Virginia consumers it has collected. The VCDPA defines a consumer as a resident of Virginia only if acting in an individual or household context, and it specifically excludes a natural person acting in a commercial or employment context. It also specifically exempts financial institutions or data subject to the Gramm-Leach-Bliley Act.

The Illinois Personal Information Protection Act ("IL PIPA") requires organizations with the personal information of Illinois residents to implement and maintain reasonable security measures to protect data from unauthorized access, acquisition, destruction, use, modification, or disclosure. It also requires organizations that own or license personal information to notify Illinois residents of a breach to their computerized data in expedient time without unreasonable delay. The IL PIPA was amended effective January 1, 2020, to require organizations to notify the Illinois Attorney General's office in the case of certain data breaches.

The California Consumer Privacy Act ("CCPA") enhances privacy rights and consumer protection for residents of California who are consumers. It also requires that companies who collect such consumer personal information implement reasonable security measures to protect that information. The CCPA provides for an exemption for personal information that is collected from business contacts in the context of business-to-business transactions. It also exempts personal information collected pursuant to the Gramm-Leach-Bliley Act.

Guaranty Associations

Our licensed U.S. Subsidiaries are participants in the statutorily created insolvency guaranty associations in all states where they are licensed carriers. These associations were formed for the purpose of paying for the return of unearned premium and loss claims of licensed insolvent insurance companies. The licensed U.S. Subsidiaries are assessed according to their pro rata share of such claims based upon their written premiums, subject to a maximum annual assessment per line of insurance. The cost of such assessments may be recovered, in certain jurisdictions, through the application of surcharges on future premiums. Non-admitted business is neither supported by nor subject to guaranty assessments.

Dividends

All of the U.S. Subsidiaries are subsidiaries of Argo Group U.S., Inc., meaning that any dividends from the U.S. Subsidiaries are payable in the first instance to Argo Group U.S., Inc. prior to being passed upward as dividends to Argo Group's parent company. The ability of our U.S. Subsidiaries to pay dividends is subject to certain restrictions imposed by the jurisdictions of domicile that regulate our U.S. Subsidiaries and each such jurisdiction's limitations upon the amount of dividends that an insurance company may pay without the approval of its insurance regulator.

Argo Group U.S., Inc. may receive dividends from its direct subsidiaries: Argonaut Insurance Company ("Argonaut") and Rockwood. Rockwood paid a dividend to Argo Group U.S., Inc. in May 2022 of \$10.6 million. During 2023, Argonaut is permitted to pay dividends up to \$99.4 million without approval from the Illinois Division of Insurance, based on the application of the Illinois ordinary dividend calculation. During 2023, Rockwood is permitted to pay dividends up to \$21.3 million without prior approval from the Pennsylvania Department of Insurance. Business and regulatory considerations may impact the amount of dividends actually paid, and prior regulatory approval of extraordinary dividend payments is required.

State laws require prior notice or regulatory approval of direct or indirect changes in control of an insurer, reinsurer or its holding company, and certain significant inter-corporate transfers of assets within the holding company structure. An investor, who acquires or attempts to acquire shares representing or convertible into more than 10% of the voting power of the securities of Argo Group, would become subject to at least some of these laws. This would require approval from the five domiciliary regulators of the U.S. Subsidiaries prior to acquiring such shares and would be required to file certain notices and reports with the five domiciliary regulators prior to such acquisition.

The Terrorism Risk Insurance Program Reauthorization Act

On November 26, 2002, the President of the United States signed into law the Terrorism Risk Insurance Act of 2002 ("TRIA"). On December 20th, 2019 the President of the United States signed into law the Terrorism Risk Insurance Program Reauthorization Act of 2019, which extends TRIA through December 31, 2027. Under TRIA commercial insurers are required to offer insurance coverage against terrorist incidents and are reimbursed by the federal government for paid claims subject to deductible and retention amounts. TRIA, and its related rules, contain certain definitions, requirements and procedures for insurers filing claims with the Treasury for payment of the Federal share of compensation for insured losses under the Terrorism Risk Insurance Program ("TRIP"). TRIP is a temporary federal program that has been extended by TRIA to provide for a transparent system of shared public and private compensation for insured losses resulting from acts of terrorism. The Treasury implements the program. On June 29, 2004, the Treasury issued a final Claims Procedures Rule, effective July 31, 2004, as part of its implementation of Title I of TRIA. TRIA also contains specific provisions designed to manage litigation arising out of, or resulting from, a certified act of terrorism, and on July 28, 2004, the Treasury issued a final Litigation Management Rule for TRIA. The Claims Procedures Rule specifically addresses requirements for Federal payment, submission of an initial notice of insured loss, loss certifications, timing and process for payment, associated recordkeeping requirements, as well as the Treasury's audit and investigation authority. These procedures will apply to all insurers that wish to receive their payment of the Federal share of compensation for insured losses under TRIA.

Additional materials addressing TRIA and TRIP, including Treasury issued interpretive letters, are contained on the Treasury's website.

European Union (E.U.)

The SII regulatory regime in the E.U., imposes solvency and governance requirements across all 27 E.U. Member States.

SII, imposes economic risk-based solvency requirements across all 27 European Member States and consists of three pillars: (1) Pillar I - quantitative capital requirements, based on a valuation of the entire balance sheet; (2) Pillar II - qualitative regulatory review, which includes governance, internal controls, enterprise risk management and supervisory review process; and (3) Pillar III - market discipline, which is accomplished through reporting of the insurer's financial condition to regulators.

Argo Group's E.U. operations ArgoGlobal Assicurazioni are required to comply with SII. Argo Group's Lloyd's Managing Agency, Argo Managing Agency Limited continues to comply with the requirements of SII. With the U.K.'s withdrawal from the E.U. the U.K. Government is in the process of seeking views on reforming the prudential regulation of the U.K. insurance sector and has commenced a review of SII.

On February 2, 2023, the Company completed the sale of the entire issued share capital of AUA, which includes Argo Group's Lloyd's Managing Agency and Argo Managing Agency Limited.

United Kingdom Withdrawal from the E.U.

On June 23, 2016, the U.K. held a referendum in which voters approved an exit from the E.U., commonly referred to as "Brexit." As a result of the referendum, the U.K. formally exited the E.U. on January 31, 2020, pursuant to a withdrawal agreement between the U.K. government and the E.U.

On December 24, 2020, the U.K. and the E.U. announced that they had struck a new bilateral trade and cooperation deal governing the future relationship between the U.K. and the E.U. (the "E.U.-U.K. Trade and Cooperation Agreement"), which took effect from January 1, 2021. The E.U.-U.K. Trade and Cooperation Agreement contains limited provisions on financial services, leaving trade to be managed through mutual unilateral equivalence decisions. A Memorandum of Understanding ("MoU") on regulatory cooperation was entered into by the U.K. and the E.U. in March 2021, although the text of the MoU has not been published, and ratification is subject to further agreement between the EU and the UK, which may not be forthcoming. As of December 31, 2022, the U.K. had granted the E.U. 27 permanent equivalence decisions that provide E.U. nations access to the U.K. financial markets. The E.U. has yet to make equivalence decisions for the U.K. As a result, U.K. firms' access to the E.U. markets depend on the rules each member state applies to third country businesses.

On February 2, 2023, the Company completed the sale of the entire issued share capital of AUA, which includes Argo Group's Lloyd's Managing Agency and Argo Managing Agency Limited.

Malta

ArgoGlobal SE operated as an authorized insurance undertaking domiciled in Malta under the Malta Business Act (Cap. 403) by the MFSA. ArgoGlobal SE is regulated as a domestic insurer by the MFSA and subject generally to Malta's laws and regulations relating to insurance and solvency requirements.

ArgoGlobal SE did underwrite risks throughout the European Member States and European Economic Area, on an "Exercise of Passport Rights-Services/Establishment" basis. The authorized third-party branch office based in Zurich, Switzerland could only underwrite Swiss domiciled risks. The third-party Zurich branch is subject to the regulations of the Swiss Financial Market Supervisory Authority ("FINMA").

In 2020, the ArgoGlobal SE book of (re)insurance business was placed into run-off with ArgoGlobal SE predominantly ceasing to accept new and renewal business. When payable, dividends from ArgoGlobal SE were subject to applicable laws and regulations in Malta.

On December 20, 2021, Argo Group entered into an agreement for the sale of ArgoGlobal SE to Riverstone Holdings Limited.

On June 22, 2022, we completed the sale of our Malta operations, ArgoGlobal Holdings (Malta) Ltd. and its subsidiaries ("AGSE") to RiverStone Holdings Limited (part of the RiverStone International Group) for €4.9 million (approximately \$5.2 million), subject to the terms and conditions set forth in the purchase agreement. AGSE is one of the business units within our International Operations reporting segment. As a result, we realized a loss on the sale of AGSE of \$21.3 million, which is included as a component of *Net realized investment and other gains (losses)* in our Consolidated Statements of Income (Loss). This amount includes \$4.5 million of losses from the realization of historical foreign currency translation, which was previously a component of accumulated other comprehensive income.

Italy

ArgoGlobal Assicurazioni is an authorized insurance entity domiciled in Italy. It is authorized by the IVASS to operate the business of insurance under ISVAP n. 2581 as of January 21, 2008. ArgoGlobal Assicurazioni is enrolled in the Register of Insurance Companies under n. 1.00163. In addition, ArgoGlobal Assicurazioni is subject to regulation in Italy. When payable, dividends from ArgoGlobal Assicurazioni are subject to applicable laws and regulations in Italy.

General Data Protection Regulations (E.U.)

In the E.U., the General Data Protection Regulation (the “GDPR”) came into force on May 25, 2018. Argo Group is subject to the applicable requirements of GDPR in regards the collection of personal information related to the provision of our services and products within the E.U. or the collection and processing of personal information from residents of the E.U.

United Kingdom

Argo Managing Agency Limited is a Lloyd’s managing agent that manages Syndicate 1200 (“S1200”) and Special Purposes Arrangement 6117 (“SPA6117”). In 2020 Argo Group divested its interest in the Ariel Re business including S1910. As of October 2022, S1910 is managed by Ariel Re.

On February 2, 2023, the Company completed the sale of the entire issued share capital of AUA, which includes Argo Group’s Lloyd’s Managing Agency and Argo Managing Agency Limited.

Financial Services and Markets Act 2000 (including Amendments) and The Financial Services Act 2012

The Financial Services and Markets Act 2000 (including Amendments) and the Financial Services Act 2012 provide regulators with comprehensive powers to counter future risks to financial stability and to ensure that consumers are treated fairly.

The Bank of England has macro-prudential responsibility for oversight of the financial system and, through the Prudential Regulation Authority (“PRA”), for day-to-day prudential supervision of financial services firms managing significant balance-sheet risk. The Financial Conduct Authority (“FCA”) protects consumers, promotes competition and ensures integrity in markets.

PRA and FCA Regulations

Argo Managing Agency Limited, managing agent of S1200 and SPA6117 is authorized by the PRA and regulated by the PRA and the FCA, as well as being supervised by Lloyd’s. The PRA, FCA and Lloyd’s have common objectives in ensuring that the Lloyd’s market and participants in the Lloyd’s market are appropriately regulated. To minimize duplication, there are arrangements with Lloyd’s for co-operation on supervision and enforcement. Both the PRA and FCA have substantial powers of intervention in relation to the Lloyd’s Managing Agents (such as Argo Managing Agency Limited) that they regulate, including the power to remove their authorization to manage Lloyd’s Syndicates. In addition, each year the PRA requires Lloyd’s to satisfy an annual solvency test that measures whether Lloyd’s has sufficient assets in the aggregate to meet all outstanding liabilities of its members, both current and run-off. If Lloyd’s fails this test, the PRA may require Lloyd’s to cease trading and/or its members to cease or reduce underwriting.

Lloyd’s Regulations and Requirements

The operations of S1200, S1910 and SPA6117 are supervised by Lloyd’s. Historically, the Council of Lloyd’s had wide discretionary powers to regulate members’ underwriting at Lloyd’s, while the Lloyd’s Franchise Board was responsible for setting risk management and profitability targets for the Lloyd’s market and operates a business planning and monitoring process for all Syndicates, including reviewing and approving the Syndicates’ annual business plans. During 2020, Lloyd’s merged the Council and Franchise Board to form a new Council, which is responsible for overseeing and regulating both areas. The Lloyd’s Council requires annual approval of S1200’s, S1910’s and SPA6117’s business plans, including maximum underwriting capacity, and may require changes to any business plan presented to it or that additional capital be provided to support underwriting. Lloyd’s also imposes various charges and assessments on its members.

Argo Group predominantly participates in the Lloyd’s Market as a Lloyd’s corporate member on S1200 through Argo (No 604) Ltd. By entering into a membership agreement with Lloyd’s, Argo (No 604) Ltd. undertakes to comply with all Lloyd’s by-laws and regulations as well as the provisions of the Lloyd’s Acts and Financial Services and Markets Act 2000 that are applicable to it. The underwriting capacity of a member of Lloyd’s must be supported by providing a deposit (referred to as “Funds at Lloyd’s”) in the form of cash, securities or letters of credit in an amount determined by Lloyd’s. The amount of such deposit is calculated for each

member through the completion of an annual capital adequacy exercise. These requirements allow Lloyd's to evaluate that each member has sufficient assets to meet its underwriting liabilities plus a required solvency margin.

If a member of Lloyd's is unable to pay its claims to policyholders, such claims may be payable by the Lloyd's Central Fund. If Lloyd's determines that the Central Fund needs to be increased, it has the power to assess premium levies on current Lloyd's members. The Council of Lloyd's has discretion to call or assess up to 3% of a member's underwriting capacity in any one year as a Central Fund contribution.

Argo Managing Agency Limited has five (5) Argo Group wholly-owned Lloyd's approved service companies, which produce business to Syndicate 1200 under delegated underwriting authority arrangements. They are:

- ArgoGlobal Underwriting (Dubai) Limited

ArgoGlobal Underwriting (Dubai) Ltd. is authorized as an "Authorized Firm" licensed to operate through Dubai International Financial Centre (DIFC) as an insurance manager and insurance intermediary by the Dubai Financial Services Authority ("DFSA"). Although not subject to solvency requirements and other regulations that apply to insurance carriers and reinsurers generally in Dubai, ArgoGlobal Underwriting (Dubai) Limited is subject to DFSA's laws and regulations relating to its business activities as an Authorized Firm (Category 4) operating in Dubai. The Company operates from the Lloyd's Dubai platform, which gives Lloyd's an underwriting base in the MENA region. ArgoGlobal Underwriting (Dubai) Limited therefore receives regulatory oversight from both Lloyd's and the DFSA.

Dubai International Financial Centre Data Protection Law

On July 1, 2020, DIFC Data Protection Law No. 5 of 2020 came into effect ("New DP Law"). The New DP Law replaces DIFC Law No. 1 of 2007. The New DP Law applies to companies incorporated in the DIFC, regardless of where processing takes place, or companies that, whilst incorporated elsewhere, process personal data in the DIFC as part of stable arrangements (other than occasional processing). In the latter case, the New DP Law only applies to those processing activities taking place within the DIFC. The New DP Law reflects many aspects of the E.U.'s GDPR.

- ArgoGlobal Underwriting Asia Pacific Pte Limited

ArgoGlobal Underwriting Asia Pacific Pte Limited ("AG UAPPL") is authorized by the Monetary Authority of Singapore ("MAS") as a Lloyd's Asia Scheme Service Company. AG UAPPL is therefore subject to regulatory oversight from both Lloyd's and the MAS. During 2019, we ceased underwriting in AG UAPPL and have placed the company into runoff.

- Argo Direct Limited

Argo Direct Limited ("ADL") is authorized and regulated by the Financial Conduct Authority. It is an approved Lloyd's coverholder service company. ADL has been given permission to provide regulated products and services to commercial and retail customers. The Company is therefore subject to regulatory oversight from both Lloyd's and the FCA.

- ArgoGlobal Insurance Services Inc.

ArgoGlobal Insurance Services Inc. ("AGIS") is an approved Lloyd's coverholder service company. AGIS was incorporated in Delaware, USA. The Company is subject to regulatory oversight from Lloyd's. During 2019, we ceased underwriting in AGIS and have placed the company into runoff. AGIS was dissolved during 2022.

- Argo Insurance Services Bermuda, Ltd. (domiciled in Bermuda)

Argo Insurance Services Bermuda, Ltd. is licensed by the BMA as an Insurance Agent. It is a Lloyd's approved service company coverholder. Argo Insurance Services Bermuda, Ltd. is subject to the laws of Bermuda and the supervision and regulatory requirements of the BMA.

Dividends

Dividend payments from Argo Managing Agency Limited to its immediate parent are not restricted by regulatory authority. Dividend payments from Argo Managing Agency Limited are to be made at the discretion of Argo Managing Agency Limited's Board of

Directors and are subject to the earnings, operations, financial condition and capital position of the Company. Dividends from a Lloyd's managing agent and a Lloyd's corporate member can be declared and paid, provided it has sufficient capital available.

Data Protection Act 2018 (U.K.)

Following Brexit, the U.K. GDPR and the Data Protection Act 2018 ("DPA2018") are now the U.K.'s standalone data protection laws. The DPA2018 adds requirements that fall outside the U.K. GDPR's scope, such as processing by law enforcement and intelligence services. Argo Group is subject to the applicable requirements of the U.K. GDPR and DPA2018 related to provision of our services and products within the U.K., or the collection and process of personal information from residents of the U.K.

On June 28, 2021, the European Commission published an adequacy provision for the U.K., which allows for the transfer of personal information from the E.U. to the U.K.

Brazil

In April 2014, Argo Re was registered by Superintendência de Seguros Privados as an admitted reinsurer in Brazil, and established its representative office, Argo Re Escritório de Representação no Brasil Ltda. ("Argo Re Escritório") in São Paulo, Brazil. Argo Re Escritório is focused on serving the domestic commercial reinsurance market. Argo Re and Argo Re Escritório are subject to Brazil's laws and regulations relating to business activities as an admitted reinsurer.

On October 4, 2021, Argo Group entered into an agreement for the sale of our Brazilian operations, Argo Seguros to Spice Private Equity Ltd., an investment company focused on global private equity investments. On February 15, 2022, we completed the sale of Argo Seguros to Spice Private Equity Ltd. for a final purchase price of \$140 million Brazilian Reals (approximately \$26.9 million), subject to the terms and conditions set forth in the purchase agreement. Argo Seguros is one of the business units within our International Operations reporting segment. As a result, we realized a loss on the sale of Argo Seguros of \$33.8 million in 2022, which is included as a component of *Net realized investment and other gains (losses)* in our Consolidated Statements of Income (Loss). This amount includes \$27.3 million of losses from the realization of historical foreign currency translation, which was previously a component of accumulated other comprehensive income. We previously recognized a \$6.3 million loss during 2021 as we adjusted the carrying value of Argo Seguros to its fair value.

Brazilian General Data Protection Law

The Brazilian General Data Protection Law ("LGPD"), Federal Law no. 13,709/2018, came into force on September 18, 2020 after several discussions and postponements. The LGPD is Brazil's first comprehensive data protection regulation, and it is largely aligned to the E.U. GDPR.

Reinsurance

As is common practice within the insurance industry, Argo Group's insurance subsidiaries transfer a portion of the risks insured under their policies by entering into a reinsurance treaty with another insurance or reinsurance company. Purchasing reinsurance protects carriers against the frequency and/or severity of losses incurred on the policies they issue, such as an unusually large individual claim or serious occurrence in which a number of claims on one policy aggregate to produce an extraordinary loss or where a catastrophe generates a large number of claims on multiple policies at the same time. As a specialty reinsurer, we purchase a broad-based series of reinsurance programs in an effort to mitigate the risk of significant capital deterioration, as well as to minimize the volatility of earnings against the impact of a single, large catastrophe or several smaller, but still significant catastrophe events.

Reinsurance does not discharge the issuing primary carrier from its obligation to pay a policyholder for losses insured under its policy. Rather, the reinsured portion of each loss covered under a reinsurance treaty is ceded to the assuming reinsurer for reimbursement to the primary carrier. Because this creates a receivable owed by the reinsurer to the ceding carrier, there is credit exposure to the extent that any reinsurer is unable or unwilling to meet the obligations assumed under its reinsurance treaty. The ability to collect on reinsurance is subject to the solvency of the reinsurers, interpretation of contract language and other factors. We are selective in regard to our reinsurers, seeking out those with stronger financial strength ratings from A.M. Best or S&P. However, the financial condition of a reinsurer may change over time based on market conditions. We perform credit reviews on our reinsurers, focusing on a number of criteria including, but not limited to, financial condition, stability, trends and commitment to the reinsurance business. In certain instances, we also require deposit of assets in trust, letters of credit or other acceptable collateral. This would be to support balances due from reinsurers whose financial strength ratings fall below a certain level or who transact business on a non-admitted basis in the case of the U.S. insurance entities in the state where the reinsured subsidiary is domiciled, or who provide reinsurance only on a collateralized basis.

At December 31, 2022, Argo Group's reinsurance recoverable balance totaled \$3,029.1 million, net of the allowance for estimated uncollectible reinsurance of \$4.7 million. The following table reflects the credit ratings for our reinsurance recoverable balance at December 31, 2022:

(in millions) Ratings per A.M. Best	2022	
	Reinsurance Recoverables	% of Total
Reinsurers rated A+ or better	\$ 1,277.6	42.2 %
Reinsurers rated A	830.1	27.4 %
Reinsurers rated A-	132.8	4.4 %
Reinsurers rated below A- or not rated ⁽¹⁾	788.6	26.0 %
	<u>\$ 3,029.1</u>	<u>100.0 %</u>

⁽¹⁾ On November 9, 2022, the U.S. Loss Portfolio Transaction ("U.S. LPT") with a wholly owned subsidiary of Enstar Group Limited ("Enstar") covering a majority of the Company's U.S. casualty insurance reserves, including construction, for accident years 2011 to 2019 closed. On the closing date, the Company transferred cash and investments to Enstar a portion of which was deposited into a trust established to secure Enstar's claim payment obligation to the Company. As such, our reinsurance recoverable with Enstar is contractually required to be fully collateralized.

The top 10 reinsurers accounted for \$1,726.1 million, or approximately 57.0%, of the reinsurance recoverable balance as of December 31, 2022. One reinsurer in our top 10 is not rated A or higher, but is required to fully collateralize any ceded reserves. Management has concluded that all balances (net of the allowance for estimated uncollectible reinsurance) are considered recoverable as of December 31, 2022.

Additional information relating to our reinsurance activities is included under Item 7, "Management's Discussion and Analysis of Financial Condition and Results of Operations" and Note 6, "Reinsurance," in the Notes to the Consolidated Financial Statements.

Reserves for Losses and Loss Adjustment Expenses

Argo Group records reserves for specific claims incurred and reported, as well as reserves for claims incurred but not reported ("IBNR"). The estimates of losses for reported claims are established on an individual case basis based on management's reasonable judgment. Such estimates are based on our particular experience with the type of risk involved and our knowledge of the circumstances surrounding each individual claim. Reserves for reported claims consider our estimate of the ultimate cost to settle the claims, including investigation and defense of the claim, and may be adjusted for differences between costs originally estimated and costs re-estimated or incurred.

Reserves for IBNR claims are based on the estimated ultimate cost of settling claims, including the effects of inflation and other social and economic factors, using past experience adjusted for current trends and any other factors that would modify past experience. We use a variety of statistical and actuarial techniques to analyze current claims costs, including frequency and severity data and prevailing economic, social and legal factors. Reserves established in prior years are adjusted as loss experience develops and new information becomes available. In determining loss reserves, we give careful consideration to all available data and applicable actuarial analyses including expected loss ratios, loss development factors, settlement patterns and the weighting of actuarial methodologies.

The estimate of reinsurance recoverables related to reported and unreported losses and loss adjustment expenses represent the portion of the gross liabilities that are anticipated to be recovered from reinsurers. Amounts recoverable from reinsurers are recognized as assets at the same time as, and in a manner consistent with, the estimate of the gross losses covered by the reinsurance agreement.

We are subject to and establish estimates for claims arising out of catastrophes that may have a significant effect on our business, results of operations and/or financial condition. Catastrophes can be caused by various events, including, but not limited to, hurricanes, windstorms, earthquakes, hailstorms, explosions, power outages, severe winter weather, fires, global health pandemics and man-made events, such as terrorist attacks.

We have discontinued underwriting certain lines of business; however, we are still obligated to pay losses incurred on these lines. Certain lines currently in run-off are characterized by long elapsed periods between the occurrence of a claim and any ultimate payment to resolve the claim. Included in Run-off Lines are claims related to asbestos and environmental liabilities arising out of liability policies primarily written in the 1960s, 1970s and into the early 1980s with a limited number of claims occurring on policies written in the early 1990s. Business formerly written in our risk-management business is also classified in Run-off Lines. Additional discussion on Run-off Lines can be found under Item 7, "Management's Discussion and Analysis of Financial Condition and Results of Operations," and Note 8, Run-off Lines, in the Notes to the Consolidated Financial Statements.

Additional information relating to our loss reserve development is included under Item 7, “Management’s Discussion and Analysis of Financial Condition and Results of Operations”, and Note 7, “Reserves for Losses and Loss Adjustment Expenses”, in the Notes to Consolidated Financial Statements.

Investments

Our investment portfolio is designed to ensure adequate liquidity for the prompt payment of our obligations, including any potential claims payments. To ensure adequate liquidity for payment of claims, we broadly seek to match the profile of our invested assets with those of our liabilities. We consider liquidity, anticipated duration, and the currency of our liabilities when making investment decisions. To meet our liquidity needs, our bond portfolio consists primarily of investment grade, fixed-maturity securities. As of December 31, 2022, fixed maturities, along with cash and short-term investments, represented 85.8% of our total investments and cash equivalents.

In an effort to meet business needs and mitigate risks, our investment guidelines provide restrictions on our portfolio’s composition, including issuer limits, sector limits, credit quality limits, portfolio duration, limits on the amount of investments in approved countries and permissible security types. Our investment managers may invest some of the investment portfolio in currencies other than the U.S. dollar based on where our business is underwritten, the currency in which our loss reserves are denominated and regulatory requirement.

The performance of our investment portfolio is subject to a variety of risks, including risks related to general economic conditions, market volatility, interest rate fluctuations, currency fluctuations, liquidity risk and credit and default risk. Investment guideline restrictions have been established in an effort to minimize the effect of these risks but may not always be effective due to factors beyond our control. A significant change in interest rates could result in losses, realized or unrealized, in the value of our investment portfolio. Additionally, with respect to some of our investments, we are subject to prepayment and reinvestment risk. Certain investments are subject to restrictions on sale, transfer and redemption, which may limit our ability to withdraw funds or realize gains on such investments for some period of time after our initial investment. The values of, and returns on, such investments may also be more volatile. We also have exposure to credit risk in our investment holdings. Our risk management strategy and investment policy attempts to mitigate this risk by primarily investing in debt instruments of high credit quality issuers, limiting credit concentration, monitoring the credit quality of issuers and counterparties and diversifying issuers.

Investment Committee and Investment Managers

The Investment Committee of our Board of Directors (the “Board”) has approved an investment policy statement that outlines a Strategic Asset Allocation (“SAA”), which serves to govern our investment activity. The Investment Committee regularly monitors our overall investment results, alignment with our SAA, and ultimate compliance with investment objectives. The Investment Committee reports our overall investment results to the Board.

We currently use multiple professional investment managers to manage our portfolio. Our managers operate under guidelines, which support the SAA.

Additional information relating to our investment portfolio is included under Item 7A, “Quantitative and Qualitative Disclosures about Market Risk,” and Note 3, “Investments,” in the Notes to Consolidated Financial Statements.

Human Capital Management

Company Culture and Core Values

We believe that developing a strong corporate culture is an important component of our human capital management practices and critical to our long-term success. Our culture is underpinned by four core values that unify our workforce: entrepreneurial spirit, doing the right thing, collaborating, and respecting each other. Our Code of Conduct, and Business Ethics and related training programs, policies and procedures help ensure our commitment to living our values every day.

Employees

As of December 31, 2022, we had 1,224 employees, of which 1,206 were full-time employees. Approximately 958 were employed in the U.S. and 266 were employed in foreign countries including the U.K. and Bermuda. Additionally, we utilize independent contractors and temporary personnel to supplement our workforce. With the closing of the sale of our Brazilian operations on February 15, 2022, we now have only a small percentage of our employee population who are unionized, all of whom are in Italy. Based on feedback received from employees, including as a result of our ongoing pulse surveys, evidence indicates they have a high rate of satisfaction with Argo.

As of December 31, 2022, our employees had the following self-identified gender demographics:

	Women	Men
Total Full-Time Employees	53%	47%

As of December 31, 2022, 83.7% of employees chose to voluntarily disclose their race and/or ethnicity to us, of which 21.9% self-identified as being part of an ethnic and/or racial minority group.

Diversity and Inclusion

Argo Group is committed to fostering, cultivating and preserving a diverse and inclusive culture that reflects and contributes to the diverse communities where we conduct our business. Argo Group is committed to ensuring that its employees feel comfortable bringing their authentic selves to work, are confident in being treated respectfully, and have equal opportunities to be successful. We believe that embracing our differences is critical to driving innovation and business results, and that some of the greatest ideas come from a diverse mix of minds, cultures, and experiences.

Our three key diversity and inclusion (“D&I”) priorities to advance our diverse and inclusive culture are:

- leadership commitment to D&I initiatives;
- supporting and nurturing an inclusive culture; and
- building and maintaining a diverse workforce.

Our Board-approved D&I Policy outlines the roles and responsibilities of key participants, including our executive sponsors, the D&I Committee, and our Employee Resource Groups (“ERGs”). Our D&I Committee is comprised of executive leaders who champion the adoption and implementation of D&I initiatives throughout Argo Group. The D&I Committee oversees the development of corporate D&I strategies and initiatives, evaluates the progress of the D&I program against defined metrics and provides education and training to deepen and develop personal understanding of diversity and inclusion. We also provide our employees the opportunity to participate in training programs focused on creating a respectful workplace as well as other courses to further educate employees on diversity-related issues. In the last 3 years, 98% of our managers completed Respectful Workplace training and the entire workforce received additional D&I training resulting in more than 2700 hours of training on a wide range of topics, including inclusion, retaliation, harassment, discrimination, unconscious bias, bullying and ethical standards. Argo also has 8 custom Degreed Learning Pathways on D&I topics sponsored by Employee Resource Groups.

Also, as part of our D&I strategy, we continue investing in our eight voluntary ERGs to support our cultural values, drive our D&I priorities, promote belonging and allyship, and foster our commitment to build an inclusive and diverse work environment. Executive leaders sponsor each of our ERGs. We also communicate the importance of, and our commitment to, D&I through our periodic town halls and quarterly D&I newsletter. In 2022, Argo Group hosted 12 live, virtual events promoting D&I and other issues on topics such as: The Power of Diversity, Working Families, Heroes at Work, Talking about Pronouns in the Workplace and Everyplace, Learning About Disabilities and more. In addition, Argo sponsored a structured 6-month peer mentorship pilot program called Inclusion 360 for 100 employees focused on D&I related topics.

We are committed to cultivating an inclusive workplace where there are equal opportunities for all employees to be successful. We are committed to pay parity to ensure employees in the same job and location are paid fairly regardless of their gender. As part of this commitment, we have implemented a company-wide career and compensation framework to help provide consistent pay for similar work, enabling us to compare jobs more accurately across the organization and ensure our compensation practices are fair and equitable.

Recruitment and Retention

Argo Group is focused on recruiting diverse individuals with various professional backgrounds, interests, and levels of expertise. We seek individuals with unique experiences and skill sets to complement and enhance our current workforce. We seek to look at a diverse slate of candidates for open roles and, when interviewing, we seek a diverse representation of interviewers for panel interviews. We recruit through a variety of channels, including professional partnerships, job fairs, online platforms, and diversity-related recruiting events and initiatives. In addition, our talent acquisition team has hosted five LinkedIn Live sessions promoting inclusion and diversity, and we are actively partnering with a variety of organizations, such as the National African American Insurance Association and Gamma Iota Sigma, to help source a diverse talent pipeline.

Our ongoing commitment to internal and external talent development, diversity and inclusion, career opportunities and positive employee engagement plays a critical role in our employee retention plan. We regularly monitor and evaluate turnover metrics to ensure we are responsive to the evolving and competitive market for top talent.

Employee Development

We are committed to developing our employees through a series of professional and personal growth experiences. We develop our talent, deepen our employees' skills, and provide growth opportunities. We emphasize experiential learning through challenging assignments and stretch opportunities. In addition, one of our core values is collaboration and our employees learn through mentoring, feedback and on the job training which supports stronger relationships with colleagues. We also offer formal learning through a robust online learning platform to accommodate various schedules and diverse learning styles. Our employees also benefit from reimbursement of qualified tuition and education-related fees (including professional and industry designations).

We encourage our employees to be innovative through two platforms: first, our innovation council, which provides employees the chance to present and discuss business opportunities relating to a rotating list of topics currently focused on digital environments, supply chains and sustainability, and second our innovation platform, which encourages all employees to participate in stretch assignments, share their ideas to drive efficiency, reduce expenses, and/or solve for emerging risks in the insurance industry. Our annual talent review and performance management processes highlight key areas of development for all critical positions.

Employee Engagement

We value the opinions and diverse perspectives of our employees and utilize the feedback we receive throughout the year to help develop many of our programs, policies, and benefits. We measure employee engagement by conducting a confidential annual enterprise-wide employee pulse survey performed by a third-party platform. In addition, in 2022 we also implemented one dozen employee pulse survey points utilizing the same third-party platform. These surveys are backed by millions of benchmark data points and designed to provide management with transparent, actionable insights into employee engagement, well-being, and a sense of inclusion.

In 2022, our participation rate was strong at 79% which was 4% higher than the global benchmark of 75% as measured by our third-party vendor. Summary results were shared with all employees (additional detail shared with managers) and the feedback was used to steer our continuous improvement efforts. Employees gave the Company high ratings for a "discrimination-free," respectful workplace with clear priorities that enables a culture accepting authentic expression.

The survey also reaffirmed our decision to focus on continued employee experience improvement with employee sentiments guiding areas of focus such as company and career prospects for the future and continued focus on transparency of our newly launched career and compensation framework. These areas are especially important given the ongoing transformation of the Company.

Employment Benefits (Total Rewards)

Argo Group is committed to a pay-for-performance culture that allows for competitive market-based overall compensation. In 2020, we completed a comprehensive assessment of our pay practices for all employees, including the review of short- and long-term incentive programs, that resulted in:

- increased pay transparency;
- more consistency and clarity around pay decisions;
- clear career paths for employees; and
- a thorough understanding of our pay-for-performance compensation philosophy.

Our total rewards program includes a comprehensive benefits package, such as:

- flexible workplace options, including new unpaid sabbaticals and flexible work options;
- education benefits, including tuition reimbursement and education bonuses;
- wellness program;
- paid parental and caregiver leave programs;
- an employee assistance program; and
- a retirement savings plan.

Health and Safety

The health and safety of our employees is our highest priority. We regularly provide workplace safety training to our employees and share best practices for a safe work environment. Ongoing courses include: Mental Health Forums, Security Awareness, Code of Conduct Best Practices, Respectful Workplace, Sexual Harassment Awareness, Whistleblowing, Anti-Fraud and Phishing Awareness and Prevention.

Our benefits are also designed to help protect the well-being of employees and their families. We encourage our employees to stay healthy by offering opportunities to learn about wellness and participate in activities that foster a healthy lifestyle.

Succession Planning

Succession planning is a critical component to our talent management strategy and our continued success as an organization. On an ongoing basis, management conducts a talent and succession plan for our senior executive team and other critical roles in the organization (both for permanent succession and for temporary succession in the event of an emergency or other short-term event), subject to evaluation by the Human Resources Committee of the Board. On an annual basis, our Board also receives a comprehensive succession plan for each member of our senior executive team.

COVID-19 Response

The pandemic provided Argo the opportunity to utilize high tech tools carefully designed to facilitate a flexible workplace. Our policies allow our employees to work remotely if needed. For those employees returning to our offices, we reconfigured our physical offices to help ensure their safety and encourage collaboration. We continue to monitor and adjust our workplace policies and spaces to meet the needs of our business and our employees.

Further Information

For more information on our human capital including our commitments, goals, initiatives and progress, as well as our employee demographics, refer to our ESG Report on our website, www.argolimited.com, under the heading "Investors." The information on our Investors webpage, our ESG Report, and any other information on our website that we may refer to herein is not incorporated by reference into, and does not form any part of, this report.

Available Information

We file annual, quarterly and current reports, proxy statements and other information and documents with the U.S. Securities and Exchange Commission ("SEC"), which are made available at www.sec.gov. We make available free of charge on our website our annual report on Form 10-K, quarterly reports on Form 10-Q, interactive data files, current reports on Form 8-K and amendments to those reports filed with or furnished to the SEC pursuant to Section 13 or 15(d) of the Securities Exchange Act of 1934 ("Exchange Act") as soon as reasonably practical after we electronically file them with or furnish them to the SEC. General information about us, including our Corporate Governance Guidelines, Code of Conduct and Business Ethics, Financial Condition Report, charters for the Audit, Human Resources, Investment, Nominating and Corporate Governance, and Risk & Capital Committees of our Board of Directors, can be found on our website at www.argolimited.com. The information contained on our website is not included as a part of, or incorporated by reference into, this Form 10-K and such web addresses are provided as textual references only. Our Code of Conduct and Business Ethics applies to all of our board members, officers, third-party providers and employees, including our principal executive officer, principal financial officer and principal accounting officer. Any of the above documents will be provided without charge upon written request to Investor Relations, P.O. Box HM 1282, Hamilton HM FX, Bermuda, or by telephone (441) 296-5858. All such documents are also physically available at our principal office at 90 Pitts Bay Road, Pembroke, Bermuda HM 08.

Item 1A. Risk Factors

Summary of Risk Factors

Our operations and financial results are subject to various risks and uncertainties, including those described below, that could adversely affect our business, financial condition, results of operations, cash flows, and the trading price of our common shares. Investors should carefully consider these risks, along with the other information included in this Form 10-K and in our other filings with the SEC, before making an investment decision regarding our common shares. There may be additional risks of which we are currently unaware or that we currently consider immaterial. All of these risks could have a material adverse effect on our financial condition, results of operations and/or value of our common shares.

- **Insurance Underwriting Risks.** Insurance underwriting risks include risks related to adverse changes in the value of insurance liabilities, including risks related to an excess or shortage of underwriting capacity, unexpected changes in the claims, legal or social environment, changes to distribution channels, sufficiency of reserves, our ability to compete effectively, breach of the obligations of our agents, as well as insurance risks arising from the ongoing COVID-19 pandemic.
- **Operational Risks.** Operational risks include risks related to employee retention and changes in key personnel, strategies and processes to mitigate insurance risks, ineffective internal controls, information technology, failure to protect confidential information and outsourcing relationships.
- **Financial Risks.** Financial risks cover our market, credit, investment and liquidity risks, which include risks related to the performance of Argo Group's investment portfolio as well as risks related to the performance of financial markets, economic and political conditions, foreign currency fluctuations, impairments in goodwill and investments, performance of counterparties, the transition from London Interbank Offering Rate ("LIBOR") and the availability of reinsurance.
- **Strategic Risks.** Strategic risks include risks related to Argo Group's inability to implement appropriate business plans and strategies, and include risks related to the macroeconomic environment, risk-based capital requirements, the Company's debt, holding company structure, ratings and strategic transactions.
- **Risks Associated with the Merger.** Risks associated with the merger include our ability to complete the merger with Brookfield Reinsurance Ltd. as timely as expected or at all; the impact of the significant management time and resources expended in an effort to complete the merger; any disruptions to our relationships with third parties and employees or negative publicity or legal proceedings related to the merger; and uncertainty regarding the outcome of the merger.
- **Reputational Risks.** Reputational risks include risks related to the risk of potential loss through a deterioration of Argo Group's reputation, and include risks related to potential violations of sanctions, anti-corruption or AML regulations, activist shareholder actions and other investor and stakeholder actions.
- **Legal, Regulatory and Litigation Risks.** Legal, regulatory and litigation risks include risks related to the outcome of legal and regulatory proceedings, including regulatory constraints on Argo Group's business, such as constraints imposed on our Bermuda, U.S., U.K., or other subsidiaries, risk-based capital and solvency requirements, the outcome of legal proceedings, and limitations on a potential change of control due to Argo Group's corporate structure.
- **Taxation Risks.** Taxation risks include risks related to the Company and its non-U.S. subsidiaries' potential exposure to various taxes, including the Company's non-U.S. subsidiaries being subject to U.S. federal income tax, recharacterization of our reinsurance agreements for tax purposes, potential increased tax liabilities due to changes in U.S. federal tax laws, U.S. equity security holders' potential exposure to U.S. federal income taxes on the Company's or its non-U.S. subsidiaries' undistributed earnings and profits, reclassification of Argo Group as a passive foreign investment company which could have adverse tax consequences to our U.S. shareholders, ineligibility for benefits under the U.S.-U.K. and U.S.-Ireland income tax treaty, transfer pricing adjustments, potential exposure to U.K. and Bermuda taxes and the impact of Organisation for Economic Co-operation and Development ("OECD") recommendations.

We may be adversely affected by changes in economic and political conditions, including inflation and changes in interest rates.

The effects of inflation could cause the cost of claims to rise in the future. Our reserve for losses and loss adjustment expenses (“LAE”) includes assumptions about future payments for settlement of claims and claims handling expenses, such as medical treatments and litigation costs. To the extent inflation causes these costs to increase above reserves established for these claims, we will be required to increase our loss reserves with a corresponding reduction in our net income in the period in which the deficiency is identified. Furthermore, if we experience deflation or a lack of inflation going forward and interest rates are low or decline, we could experience low portfolio returns because we hold fixed income investments of fairly short duration.

Additionally, our operating results are affected, in part, by the performance of our investment portfolio. Our investment portfolio may be adversely affected by inflation or changes in interest rates. Such adverse effects include the potential for realized and unrealized losses in a rising interest rate environment or the loss of income in an environment of prolonged low interest rates. Such effects may be further impacted by decisions made regarding such things as portfolio composition and duration given the prevailing market environment. Although we attempt to take measures to manage the risks of investing in changing interest rate environments, we may not be able to mitigate interest rate sensitivity effectively. Argo Re’s pro forma ECR ratio is currently in excess of the Company’s risk tolerance. If Argo Re’s ECR ratio falls below the Company’s risk tolerance, Argo Re’s ability to pay dividends to the Company will be restricted. Economic and political conditions, including inflation and fluctuation in interest rates or failure to maintain Argo Re’s ECR ratio in excess of the Company’s risk tolerance would have a material adverse effect on our business, results of operations, financial condition and our ability to pay dividends to shareholders.

Our insurance subsidiaries are subject to risk-based capital and solvency requirements in their respective regulatory domiciles and any failure to comply with these requirements may have a material adverse effect on our business.

A risk-based capital system is designed to measure whether the amount of available capital is adequate to support the inherent specific risks of each insurer. Risk-based regulatory capital is calculated at least annually. Authorities use the risk-based capital formula to identify insurance companies that may be undercapitalized and thus may require further regulatory attention. The formulas prescribe a series of risk measurements to determine a minimum capital amount for an insurance company, based on the profile of the individual company. The ratio of a company’s actual policyholder surplus to its minimum capital requirements will determine whether any regulatory action is required based on the respective local thresholds. The application and methods of calculating risk-based regulatory capital are subject to change, and the ultimate impact on our solvency position from any future material changes cannot be determined at this time.

Whereas the majority of our operations operate on the basis of ‘standard formula’ risk-based capital systems, the Argo Lloyd’s Platform consisting of Syndicate 1200 has secured approval from Lloyd’s for the use of customized Economic Capital Models, known as the Internal Models. These models are used to calculate regulatory capital requirements based on each Syndicate’s unique risk profile. The Internal Models have been subject to extensive internal and external scrutiny including independent validation activities. The use of any complex mathematical model however exposes the organization to the risk that these models are not built correctly, contain coding or formulaic errors or rely on unreliable or inadequate data.

As a result of these and other requirements, we may have future capital requirements that may not be available to us on commercially favorable terms. Regulatory capital and solvency requirements for our future capital requirements depend on many factors, including our ability to underwrite new business, risk propensity and ability to establish premium rates and accurately set reserves at levels adequate to cover expected losses. To the extent that the funds generated by insurance premiums received and sale proceeds and income from our investment portfolio are insufficient to fund future operating requirements and cover incurred losses and loss expenses, we may need to raise additional funds through financings or curtail our growth and reduce in size. Uncertainty in the equity and fixed maturity securities markets could affect our ability to raise additional capital in the public or private markets. Any future financing, if available at all, may be on terms that are not favorable to us and our shareholders. In the case of equity financing, dilution to current shareholdings could result, and the securities issued may have rights, preferences and privileges that are senior or otherwise superior to those of our common shares.

Failure to comply with the capital requirement laws and regulations in any of the jurisdictions where we operate, including the U.S., the E.U., or Bermuda could result in remedial plans to rectify any capital level shortfalls that could require capital contributions and/or other actions, administrative actions and/or penalties imposed by a particular governmental or self-regulatory authority, unanticipated costs associated with remedying such failure or other claims, harm to our reputation, restrictions or prohibitions on the payment of dividends or other forms of distributions, or interruption of our operations, any of which could have a material and adverse impact on our business, financial position, results of operations, liquidity and cash flows.

The outcome of legal and regulatory proceedings, investigations, inquiries, claims and litigation related to our business operations, and changes in the legal environment, may have a material adverse effect on our results of operations and financial condition.

We are regularly subject to, and are currently involved in, legal and regulatory proceedings, investigations, inquiries, claims and litigation in connection with our business operations. Due to the inherent uncertainty of the outcomes of such matters, there can be no assurance that the resolution of any particular claim or proceeding would not materially adversely affect our results of operations and financial condition. Determining legal reserves or possible losses from such matters involves judgment and may not reflect the full range of uncertainties and unpredictable outcomes. Should any of our estimates and assumptions change or prove to have been incorrect, it could have a material adverse effect on our financial position, results of operations and cash flows. Investigations, inquiries, disputes, claims and regulatory and legal and arbitration proceedings, including securities, derivative action and class action litigation, can be expensive and disruptive and could materially adversely affect our financial position, results of operations and cash flows. Such matters, even if pending or not ultimately substantiated or if indemnified or insured, may adversely impact us, including by disrupting our operations, diverting management resources and harming our reputation.

Significant changes in the legal environment could cause our ultimate liabilities to change from our current expectations. Such changes could be judicial in nature, like trends in the size of jury awards, developments in the law relating to tort liability or the liability of insurers, and rulings concerning the scope of insurance coverage or the amount or types of damages covered by insurance. In addition, changes in federal or state laws and regulations relating to the liability of insurers or policyholders, including state laws expanding “bad faith” liability and state “reviver” statutes, extending statutes of limitations for certain abuse claims, could result in changes in business practices, additional litigation, or could result in unexpected losses, including increased frequency and severity of claims. It is impossible to forecast such changes reliably, much less to predict how they might affect our loss reserves or how those changes might adversely affect our ability to price our insurance products appropriately. Thus, significant judicial or legislative developments could adversely affect our business, financial condition, results of operations and liquidity.

Insurance Underwriting Risks

Insurance underwriting risks are defined as the risk of loss, or adverse change in the value of insurance liabilities, due to inadequate pricing and/or reserving practices. These risks may be caused by the fluctuations in timing, frequency and severity of insured events and claim settlements in comparison to the expectations at the time of underwriting.

We may incur income statement charges if the reserves for losses and loss adjustment expenses are insufficient (or redundant). Such income statement charges could be material, individually or in the aggregate, to our financial condition and operating results in future periods.

General Loss Reserves

We maintain reserves for losses and loss adjustment expenses to cover estimated ultimate unpaid liabilities with respect to reported and unreported claims incurred as of the end of each balance sheet date. Reserves do not represent an exact calculation of liability, but instead represent management’s best estimates, which take into account various statistical and actuarial projection techniques as well as other influencing factors. Multiple actuarial methods are used in developing the ultimate claims liability. Each method has its own set of assumption variables and its own advantages and disadvantages. The relative strengths and weaknesses of a particular estimation method when applied to a particular group of claims can also change over time. Variables in the reserve estimation process can be affected by both internal and external events, such as changes in claims handling procedures, economic and social inflation, legal precedent and legislative changes.

Social, economic, political and environmental issues, including rising income inequality, climate change, prescription drug use and addiction, exposures to new substances or those previously considered to be safe, along with the use of social media to proliferate messaging around such issues, has expanded the theories for reporting claims, which may increase our claims administration and/or litigation costs. State and local governments’ increased efforts aimed to respond to the costs and concerns associated with these types of issues, may also lead to expansive, new theories for reporting claims or may lead to the passage of “reviver” statutes that extend the statute of limitations for the reporting of these claims, including statutes passed in certain states with respect to abuse claims. In addition, these and other social, economic, political and environmental issues may either extend coverage beyond our underwriting intent or increase the frequency or severity of claims.

In addition, many of these items are not directly quantifiable, particularly on a prospective basis, and there may be significant reporting lags between the occurrence of an insured event and the time it is actually reported to the insurer. During such a time lag, there may be development of claims that varies from that which was expected when loss reserves were established, adverse legal rulings which may impact the liability under insurance contracts beyond that which was anticipated when the reserves were established, and development of new theories related to coverage which may increase liabilities under insurance contracts beyond that

which were anticipated when the loss reserves were established. Given the long-tail nature of some of our claims, judgement used in selecting actuarial assumptions and weighing the indications of the various actuarial methods in developing our ultimate loss selection may have a material impact on our reserves. Construction defect and professional liability claims are two examples where determining the ultimate claims liability can be complex and challenging. Claims on these lines are subject to greater inherent variability than is typical of the remainder of the Company's reserves, and are highly dependent upon court settlements, economic conditions, and the predictability of those results inherently have a larger range of potential outcomes. For example, for the construction defect lines the Company's reserve estimates for recent accident years rely heavily on expected loss ratios that are derived from analysis of rate changes, changes in underwriting, and other factors which are all effected by market conditions. While the Company believes the methods used to measure these changes are reasonable with input from the claims and underwriting departments, it is difficult to precisely measure the potential impacts on the Company's reserves. Although reserve estimates are continually reevaluated in a regular ongoing process, because the calculation and setting of the reserves for losses and loss adjustment expenses is an inherently uncertain process dependent on estimates, our existing reserves may be insufficient or redundant and estimates of ultimate losses and loss adjustment expenses may increase or decrease over time. While we actively manage our risk exposure through underwriting limits and processes and further mitigate it through the purchase of reinsurance protection, including loss portfolio transfers, our losses could exceed our reinsurance limits which may have a material adverse impact on our business, results of operations and/or financial condition.

In light of these inherent uncertainties and as a result of our fourth quarter 2022 reserve review, we recorded prior year reserve development of \$64.7 million. The largest reserve increases were primarily related to liability lines within the Company's U.S. Operations, including the impact of large losses. The increases were partially offset by favorable development in specialty lines within the Company's U.S. and International Operations. Such reserves were established in accordance with applicable insurance laws and U.S. GAAP. For further discussion of our loss reserves, please see Part II, Item 7 "Management's discussion and analysis of financial condition and results of operations-Critical accounting policies, estimates and recent accounting pronouncements" and "Management's discussion and analysis of financial condition and results of operations-Reserves for losses and loss adjustment expenses."

Asbestos and Environmental Liability Loss Reserves

In addition to the previously described general uncertainties encountered in estimating reserves, there are significant additional uncertainties in estimating the amount of our potential losses from asbestos and environmental claims. Reserves for asbestos and environmental claims cannot be estimated with traditional loss reserving techniques that rely on historical accident year development factors due to the uncertainties surrounding these types of claims.

Among the uncertainties impacting the estimation of such losses are:

- difficulty in identifying sources of or exposure to environmental or asbestos contamination;
- uncertainty regarding the number and identity of insureds with potential asbestos or environmental exposure;
- changes in underlying laws and judicial interpretation of asbestos-related laws, including with respect to the interpretation and application of insurance coverage; and
- difficulty in properly allocating responsibility and/or liability for environmental or asbestos damage.

Although we have established reserves to account for our exposure to asbestos and related environmental liability claims, management believes these factors continue to render traditional actuarial methods less effective at estimating reserves for asbestos and environmental losses than reserves on other types of losses. In addition, there is no assurance that future adverse development will not occur, and such development may have an adverse effect on our results of operations.

Black Lung Disease Loss Reserves

Through workers compensation coverage provided to coal mining operations by our subsidiary Rockwood, we have exposure to claims for black lung disease. Those diagnosed with black lung disease are eligible to receive workers compensation benefits from various U.S. federal and state programs. These programs are continually being reviewed by the governing bodies and may be revised without notice in such a way as to increase our level of exposure.

As described above, estimates of ultimate losses and loss adjustment expenses may increase in the future. Such changes in estimates could be material, individually or in the aggregate, to our future operating results and financial condition. We can provide no assurances such capital will be available.

Additional information relating to our reserves for losses and loss adjustment expense is included under Item 7, "Management's Discussion and Analysis of Financial Condition and Results of Operations" and Note 7, "Reserves for Losses and Loss Adjustment Expenses," in the Notes to Consolidated Financial Statements.

We operate in a highly competitive environment and no assurance can be given that we will continue to be able to compete effectively in this environment.

We compete with numerous companies that provide casualty, property and specialty lines of insurance and related services. Some of those companies have a larger capital base and are more highly rated than we are. No assurance can be given that we will be able to continue to compete successfully in the insurance market. Increased competition in these markets could result in a change in the supply and/or demand for insurance, affect our ability to price our products at risk-adequate rates and retain existing business or underwrite new business on favorable terms. If this increased competition limits our ability to transact business, our operating results could be adversely affected.

Our insurance subsidiaries have exposure to unpredictable and unexpected changes in the claims environment or catastrophes and terrorist acts that can materially and adversely affect our business, results of operations and/or financial condition.

Emerging Claims

Changes in industry practices and legal, judicial, social, technological and other environmental conditions may have an unforeseeable adverse impact on claims and coverage issues. This could include the impact of “social inflation,” which is generally described by the rising costs of insurance claims due to societal trends which may result in increased litigation, broader definitions of liability and contractual interpretations, plaintiff-friendly legal decisions, larger compensatory jury awards, and larger awards for non-economic damages. These issues may adversely affect our business, such as by extending coverage beyond the intended scope at the time of underwriting business or increasing the number or size of expected claims. In some instances, these changes may not become apparent until sometime after insurance contracts that are affected were issued and hence cannot be appropriately factored into the underwriting decision. As a result, the full extent of liability under such insurance contracts may not be known for many years after these contracts have been issued, and our financial position and results of operations may be materially and adversely affected in such future periods. We maintain an emerging risk identification, analysis and reporting process, overseen by our Emerging Risk Review Group, as part of our enterprise risk framework, which seeks to provide an early identification of such trends. The effects of these and other unforeseen evolving or emerging claims and coverage issues are inherently difficult to predict.

Catastrophic Losses

We are subject to claims arising out of catastrophes that may have a significant effect on our business, results of operations and/or financial condition. Catastrophes can be caused by various events, including tornadoes, hurricanes, windstorms, tsunamis, earthquakes, hailstorms, explosions, power outages, severe winter weather, wildfires and man-made events, including civil unrest. The incidence and severity of such catastrophic events are inherently unpredictable, and our losses from catastrophes could be substantial. Logistical challenges in responding to such events, resource constraints and other difficulties in resolving associated claims may ultimately result in higher claim amounts than expected. Insurance companies are generally not permitted to reserve for probable catastrophic events until they occur. Therefore, although we will actively manage our risk exposure to catastrophes through underwriting limits and processes, and further mitigate it through the purchase of reinsurance protection and other hedging instruments, an especially severe catastrophe or series of catastrophes could exceed our reinsurance or hedging protection and may have a material adverse impact on our business, results of operations and/or financial condition.

Terrorism

We are exposed to the risk of losses resulting from acts of terrorism. Reinsurers are able to exclude coverage for terrorist acts or price that coverage at rates that we consider attractive. However, direct insurers, like our primary insurance company subsidiaries, might not be able to likewise exclude coverage of terrorist acts because of regulatory constraints. Terrorism exclusions are not permitted in the U.S. for worker’s compensation policies under U.S. federal law or under the laws of any state or jurisdiction in which we operate. When underwriting existing and new workers compensation business, we consider the added potential risk of loss due to terrorist activity, including foreign and domestic, and this may lead us to decline to underwrite or to renew certain business. However, even in lines where terrorism exclusions are permitted, our clients may object to a terrorism exclusion in connection with business that we may still desire to underwrite without an exclusion, some or many of our insurance policies may not include a terrorism exclusion. Given the reinsurance retention limits imposed under the TRIA and its subsequent legislative extensions, and that some or many of our policies may not include a terrorism exclusion, future foreign or domestic terrorist attacks may result in losses that have a material adverse effect on our business, results of operations and/or financial condition. See “Item 1. Business-Regulation” for a description of the applicability of the TRIA and the Terrorism Risk Insurance Program Reauthorization Act of 2014 to the Argo Group of Companies and its U.S. operations.

In the event coverage of terrorist acts cannot be excluded, we, in our capacity as a primary insurer, would have a significant gap in our own reinsurance protection with respect to potential losses as a result of any terrorist act. It is impossible to predict the occurrence of such events with statistical certainty and difficult to estimate the amount of loss per occurrence they will generate. If there is a future terrorist attack, the possibility exists that losses resulting from such event could prove to be material to our financial condition and results of operations. Terrorist acts may also cause multiple claims, and there is no assurance that our attempts to limit our liability through contractual policy provisions will be effective.

The ongoing COVID-19 pandemic, including the impact of new strains of the virus, could adversely affect our business, including revenues, profitability, results of operations, and/or cash flows, in a manner and to a degree that cannot be predicted but could be material.

The global COVID-19 pandemic, including the arrival of new strains of the virus, has resulted in, and is expected to continue to result in, significant disruptions in economic activity and financial markets worldwide. COVID-19 has directly and indirectly adversely affected the Company and may continue to do so for an uncertain period of time.

The Company did not incur any COVID-19 catastrophe losses during the year ended December 31, 2022. Capital resources were adversely impacted during 2022 by rising interest rates and decreasing fixed income portfolio values which may be connected to the changes in supply and demand created during the COVID-19 pandemic. Our liquidity was not materially impacted by COVID-19 during the year ended December 31, 2022. The extent to which COVID-19 will continue to impact our business will depend on future developments, and while we have recorded our best estimates of this impact as of and for the year ended December 31, 2022, actual results in future periods could materially differ from those disclosed herein.

The continued effects of COVID-19 and its variants on the Company cannot be predicted at this time, but could include, without limitation:

- Increased claims, losses, litigation, and related expenses,
- Increased vulnerability to cyberthreats or other disruption in our operations in connection with our employees working remotely with greater frequency,
- Increased losses due to legislative, regulatory, and judicial actions in response to COVID-19, including, but not limited to, actions prohibiting us from cancelling insurance policies in accordance with our policy terms, requiring us to cover losses when our policies did not provide coverage or excluded coverage, ordering us to provide premium refunds, granting extended grace periods for payment of premiums, and providing for extended periods of time to pay past due premiums,
- Volatility and declines in financial markets which, in response to COVID-19, has reduced, and could continue to reduce, the fair market value of, or result in the impairment of, invested assets held by the Company,
- An increase in claims as a result of the COVID-19 pandemic. Ultimate losses from COVID-19-related claims could be greater than our reserves for those losses,
- Reduced demand for our insurance policies due to reduced economic activity which could negatively impact our revenues,
- An increase in loss costs and, as such, the need to strengthen reserves for losses and loss adjustment expenses due to higher than anticipated inflation as a result of recent actions taken by the federal government and the Federal Reserve,
- Reduced cash flows from our policyholders delaying premium payments,
- Erosion of capital and an increase in the cost of reinsurance as well as an increase in counterparty credit risk, and
- Disruptions in our operations due to difficulties experienced by our partners and outsourced providers that may, among other items, adversely impact our ability to manage claims.

These factors and others that are currently unknown related to the COVID-19 pandemic could materially and adversely Company's business, liquidity, results of and may also have the effect of heightening many of the other risks described in these Risk Factors.

Global climate change, as well as increasing related regulation, may have an adverse affect on our business, financial results and operations.

We are exposed to physical and transition risks as a result of global climate change, and classify climate change as a material emerging risk. Physical risks arise from the direct effects of climate change, such as the destruction of property and infrastructure, which may result in a business interruption. Transition risks arise from the process of transitioning towards a low-carbon economy, primarily from extensive policy, legal/regulatory, technology, social and market changes in support of this transition. In addition, we may be exposed to losses in the value of our investments arising from the physical and transition impacts of climate change, including 'stranded assets', on the companies and securities in which we invest. We manage a well-diversified portfolio, both geographically and by sector, and we monitor our investment-allocation strategies as the economy transitions toward long-term decarbonization, allowing us to adjust our exposure to sectors and/or geographical areas that face severe risks due to climate change. Despite these efforts, there remains a risk that our financial condition or operating performance may be impacted by changes in our business model arising from climate change transition, and by the performance of strategies we put in place to manage this transition.

Physical Risks

A rise in the frequency of extreme weather events has increased natural disaster-related insurance claims, particularly from underwriting property insurance, requiring us to consider changes in premiums, product coverages, underwriting practices, and reinsurance utilization. Changes in climate conditions may also cause our underlying modeling data to no longer appropriately reflect the frequency and severity, limiting our ability to effectively evaluate and manage the related risks, of catastrophes and severe weather events.

Over the longer term, climate change may also have an impact on the economic viability of certain lines of business if suitable adjustments in price and coverage cannot be achieved. Climate change has been, and continues to be, a significant factor in the property insurance and reinsurance businesses and is something we have considered when reassessing our lines of business and our risk appetite for catastrophe-exposed property insurance. The effects of climate change could also lead to increased credit risk of other counterparties we transact business with, including reinsurers.

Transition Risks

We may face market pressure to contribute to a low-carbon economy, including, to no longer underwrite risks for carbon-intensive business (reducing insurance liability exposure) and to no longer invest in carbon-intensive business (reduce insurance asset portfolio exposure). There is a risk that certain elements of our business cease to be viable as a result of such climate change 'transition'. Additionally, government policies or regulations to slow climate change, such as emission controls or technology mandates, may have an adverse impact on sectors such as utilities, transportation and manufacturing, affecting demand for our products and our investments in these sectors.

As part of the transition risks, we may also face liability associated with allegations of failure to mitigate or adapt to climate change risk or associated disclosure failures. We are subject to complex and changing laws, regulation and public policy debates relating to climate change which are difficult to predict and quantify and may have an adverse impact on our business. Changes in regulations relating to climate change or our own decisions implemented as a result of assessing the impact of climate change on our business may result in an increase in the cost of doing business or a decrease in premiums in certain lines of business. Because there is significant variability associated with the impacts of climate change, we cannot predict how legal, regulatory and social responses may impact our business.

Because our business is dependent upon insurance and reinsurance agents and brokers, we are exposed to certain risks arising out of distribution channels that could cause our results to be adversely affected.

We market and distribute some of our insurance products and services through a select group of wholesale agents who have limited quoting and binding authority and who, in turn, sell our insurance products to insureds through retail insurance brokers. These agencies can bind certain risks that meet our pre-established guidelines. If these agents fail to comply with our underwriting guidelines and the terms of their appointment, we could be bound on a particular risk or number of risks, that were not anticipated, when we developed the insurance products. Such actions could adversely affect our results of operations. Additionally, in any given period, we may derive a significant portion of our business from a limited number of agents and brokers and the loss of any of these relationships, or significant changes in distribution channels resulting in loss of access to market through those agents and brokers, could have a significant impact on our ability to market our products and services.

In accordance with industry practice, we may pay amounts owed on claims under our insurance and reinsurance contracts to brokers and/or third-party administrators who in turn remit these amounts to our insureds or reinsureds. Although the law is unsettled and depends upon the facts and circumstances of each particular case, in some jurisdictions in which we conduct business, if an agent or broker fails to remit funds delivered for the payment of claims, we may remain liable to our insured or reinsured ceding insurer for the deficiency. Likewise, in certain jurisdictions, when the insured or reinsured pays the remitting funds to our agent or broker in full, our premiums are considered to have been paid in full, notwithstanding that we may or may not have actually received the premiums from the agent or broker. Consequently, we assume a degree of credit risk associated with certain agents and brokers with whom we transact business.

The insurance business is historically cyclical, and we may experience periods with excess underwriting capacity and unfavorable premium rates; conversely, we may have a shortage of underwriting capacity when premium rates are strong, both of which could adversely impact our results.

Historically, insurers and reinsurers have experienced significant fluctuations in operating results due to competition, frequency and severity of catastrophic events, levels of capacity, adverse trends in litigation, regulatory constraints, general economic conditions and other factors. The supply of insurance is related to prevailing prices, the level of insured losses and the level of capital available to the industry that, in turn, may fluctuate in response to changes in rates of return on investments being earned in the insurance industry. As a result, the insurance business historically has been a cyclical industry characterized by periods of intense price competition due to excessive underwriting capacity as well as periods when shortages of capacity increased premium levels. Demand for reinsurance depends on numerous factors, including the frequency and severity of catastrophic events, levels of capacity, introduction of new capital providers, general economic conditions and underwriting results of primary insurers. The supply of reinsurance is related to prevailing prices, recent loss experience and capital levels. All of these factors fluctuate and may contribute to price declines generally in the reinsurance industry.

We cannot predict with certainty whether market conditions will improve, remain constant or deteriorate. Negative market conditions may impair our ability to underwrite insurance at rates that we consider appropriate and commensurate relative to the risk assumed. If we cannot underwrite insurance at appropriate rates, our ability to transact business would be materially and adversely affected. Any of these factors could lead to an adverse effect on our business, results of operations and/or financial condition.

Our agents, producers, or other third parties may exceed their underwriting authorities, commit fraud or otherwise breach obligations owed to us, which could adversely affect our results of operations and financial condition.

We authorize managing general agents, general agents and other producers to write business on our behalf from time to time within underwriting authorities we prescribe. We rely on the underwriting controls of these agents and producers to write business within these underwriting authorities. Our monitoring efforts may not be adequate and our agents and producers may exceed their underwriting authorities or otherwise breach obligations owed to us. There is also the risk that we may be held responsible for obligations that arise from the acts or omissions of third parties if they are deemed to have acted on our behalf. In addition, our agents, producers, insureds or other third parties may commit fraud or otherwise breach their obligation to us. To the extent that our agents, producers, insureds or other third parties exceed their authorities, commit fraud or otherwise breach obligations owed to us, our operating results and financial condition may be materially adversely affected.

Operational Risks

Operational risk refers to the risk of loss arising from inadequate or failed internal processes, people, systems or the operational impact of external events. This risk encompasses all exposures faced by functions and services rendered in the course of conducting business including, but not limited to, underwriting, accounting and financial reporting, business continuity, claims management, information technology and data processing, legal and regulatory compliance, outsourcing and reinsurance purchasing.

We may be unable to attract and retain qualified employees and key executives.

We depend on our ability to attract and retain experienced underwriting talent, skilled employees and seasoned key executives who are knowledgeable about our business. The pool of highly skilled employees available to fill our key positions may fluctuate based on market dynamics specific to our industry and overall economic conditions. As such, higher demand for internal leaders and employees having desired talents could lead to increased compensation expectations for existing and prospective personnel, making it difficult for us to recruit and retain key employees and/or maintain labor costs at desired operating levels. If we are unable to attract and retain such talented team members and leaders, we may be unable to maintain our current competitive position in the specialized markets in which we operate and be unable to expand our operations into new markets, which could adversely affect our results.

Argo Group and its subsidiaries, Argo Re and Argo Insurance Services Bermuda, Ltd., acting on behalf of Syndicate 1200, have operations that require highly skilled personnel to work in Bermuda. The ability to fill certain highly skilled key positions in Bermuda is constrained by Bermuda law, which provides that non-Bermudians are not permitted to engage in any occupation in Bermuda without an approved work permit from the Bermuda Department of Immigration. If the Bermuda Department of Immigration changes its current policies with respect to work permits, and as a result these key employees are unable to work in Bermuda, our operations could be disrupted and our financial performance could be adversely affected.

In addition, offices in foreign jurisdictions, such as Bermuda, U.K. and Dubai, may have residency and other mandatory requirements that affect the composition of its local boards of directors, executive teams and choice of third-party service providers. Due to the competition for available talent in such jurisdictions, we may not be able to attract and retain personnel as required by our business plans, which could disrupt operations and adversely affect our financial performance.

Loss of our executive officers or other key personnel or other changes to our management team could disrupt our operations or harm our business.

We depend on the efforts of our executive officers and certain key personnel. Any unplanned turnover or our failure to develop an adequate succession plan or business continuity plan for one or more of our executive officers or other key positions could deplete our institutional knowledge base and erode our competitive advantage. The loss or limited availability of the services of one or more of our executive officers or other key personnel, or our inability to recruit and retain qualified executive officers or other key personnel in the future, could, at least temporarily, have a material adverse effect on our operating results and financial condition. Leadership transitions can be inherently difficult to manage, and an inadequate transition may cause disruption to our business, including to our relationships with our customers and employees.

Our strategies and processes to mitigate insurance risk may fail and have an adverse effect on our business.

We use a number of strategies and processes to mitigate our insurance risk exposure including:

- engaging in disciplined and rigorous underwriting within clearly defined risk parameters and subject to various levels of oversight by experienced underwriting professionals;
- undertaking technical analysis to inform pricing decisions;
- carefully evaluating terms and conditions of our policies;
- focusing on our risk aggregations by geographic zones, industry type, credit exposure and other bases; and
- ceding insurance risk to reinsurance companies.

However, there are inherent limitations to the effectiveness of these strategies and processes. No assurance can be given that a failure to maintain or follow such processes or controls, an unanticipated event or series of such events will not result in loss levels that could have a material adverse effect on our financial condition or results of operations.

If we fail to maintain an effective system of disclosure controls and internal controls over financial reporting, our ability to produce timely and accurate financial statements or comply with applicable regulations could be impaired.

As a public company, we are required to maintain effective disclosure controls and procedures and internal control over financial reporting. Effective internal controls are necessary for us to provide reliable financial reports and prevent fraud.

Our management does not expect that our disclosure controls or our internal controls over financial reporting will prevent all errors and all fraud. A control system, no matter how well conceived and operated, can provide only reasonable, not absolute, assurance that the objectives of the control system are met. Further, the design of a control system must reflect the fact that there are resource constraints, and the benefits of controls must be considered relative to their costs. As a result of the inherent limitations in all control systems, our evaluation of controls cannot provide absolute assurance that all control issues and instances of fraud, if any, within the company have been detected. These inherent limitations include the realities that judgments in decision making can be faulty, and that breakdowns can occur because of simple error or mistake. Additionally, controls can be circumvented by the individual acts of some persons or by collusion of two or more people. Additionally, the design of any system of controls also is based in part upon certain assumptions about the likelihood of future events, and there can be no assurance that any design will succeed in achieving its stated goals under all potential future conditions; over time, controls may become inadequate because of changes in conditions, or the degree of compliance with the policies or procedures may deteriorate. As a result, our internal controls over financial reporting may have gaps or other deficiencies.

Any such gaps or deficiencies may require significant resources to remediate, could cause delays in our filing of quarterly or annual financial results, require the attention of management, and may also expose us to litigation, regulatory fines or penalties, or other losses. Inadequate process design or a failure in operating effectiveness could result in a material misstatement of our financial statements due to, but not limited to, poorly designed systems, changes in end-user computing, poorly designed IT reports, ineffective oversight of outsourced processes, failure to perform relevant management reviews, accounting errors or duplicate payments, any of which could result in a restatement of financial accounts. If our management team is unable to assert that our internal control over financial reporting is effective as of the end of a fiscal year or if our independent registered public accounting firm is unable to express an opinion on the effectiveness of our internal control over financial reporting, investor confidence in the accuracy and completeness of our financial statement and reports could be negatively impacted, which may have an adverse effect on our reputation and stock price.

We are dependent on our information technology network and systems which could fail or suffer a cybersecurity breach, which could adversely affect our business, reputation, results of operations or financial condition or result in the loss of sensitive information.

Our business is highly dependent upon the successful and uninterrupted functioning of our information technology network and systems for various purposes, including accounting, policy administration, actuarial and other modeling functions necessary for underwriting business, and claims and payment processing. Certain of our operations are also dependent upon systems operated by third parties, including administrators, market counterparties and their sub-custodians and other service providers, and our service providers may also depend on information technology systems. Notwithstanding the diligence that we perform on our service providers, we may not be able to verify the risks or reliability of such third-party information technology systems.

While we are not aware of a material cybersecurity breach to date, we have no assurance that a breach will not occur in the future. Incidents of publicly reported cyber security incidents have increased over the past few years. Over time, and particularly recently, the sophistication of these threats has continued to increase. The potential consequences of a material cybersecurity incident include disruption to business operations, a loss of confidential information, reputational damage, litigation with third parties, and remediation costs, which in turn could have a material impact on our results of operation or financial condition. In some cases, such unauthorized access may not be immediately detected. We may also be adversely impacted by successful cyberattacks of business partners, vendors and others in our supply chain with whom we conduct business or share information. This may impede or interrupt our business operations and could adversely affect our consolidated financial condition or results of operations. We also operate in a number of jurisdictions with strict data privacy and other related laws, which could be violated in the event of a significant cybersecurity incident. Failure to comply with these obligations can give rise to monetary fines and other penalties that could be material. Although we have implemented multiple layers of protection to minimize the risks to systems, personal information and the privacy of individuals, including robust training, review, and audit procedures, there is no assurance that our information security and data protection measures will provide adequate protection from such events. While we continue to maintain and review our cyber liability insurance protection, such insurance may not provide insurance coverage for all of the costs and damages associated with the consequences of a cybersecurity incident.

We have been required to further rely on our information technology network and systems as our employees are working remotely with greater frequency in response to the COVID-19 pandemic. Remote working environments may be less secure and more susceptible to hacking attacks, including phishing and social engineering attempts. While administrative and technical controls, along with other preventive actions, reduce the risk of cyber incidents and protect our information technology, they may be insufficient to thwart cyberattacks and/or prevent other security breaches to our systems.

In addition to cyber-attack risk, we face system availability risk. Our business relies heavily on various information technology and application systems that may be impacted by an unplanned loss of availability unrelated to malicious cyber-attacks. A failure in one or more systems, including those at facilities where we or our vendors operate systems, may interrupt our ability to operate and negatively impact our results of operations.

Any failure to protect the customer personal information that we handle routinely could adversely affect our business, reputation, results of operations or financial condition.

We are subject to a range of data protection laws and regulations enacted in the jurisdictions in which we do business. See “Item 1. Business — Regulation” for a description of the applicable data protection regulations and requirements. Argo Group recognizes the importance of maintaining data protection for the customer information, including any personal information, we collect and process.

We have established policies, standards, and procedures to assist in our compliance with applicable data protection laws and regulations.

We are not aware of a material privacy breach to date, and specifically no material events involving customer information, but we have no assurance that a breach will not occur in the future. We routinely transmit, receive and store certain types of personal information by email and other electronic means. Although we attempt to protect this personal information and have implemented robust privacy protection standards and training programs to mitigate the risk of a privacy breach, we may be unable to protect personal information in all cases, especially when such information is shared with customers, business partners, and other third parties who may not have or use appropriate controls to protect personal information.

The misuse, mishandling, or compromise of the personal information we collect, process, and retain could damage our businesses and our reputation or result in significant monetary damages, regulatory enforcement actions, fines and criminal prosecution in one or more jurisdictions. The potential consequences of a material privacy breach include reputational damage, investigations, litigation with third parties, regulatory fines, sanctions, or penalties, and associated remediation costs, which in turn could have a material impact on our results of operations or financial condition. While we maintain and periodically review our cyber liability insurance, such insurance may be inadequate and/or not cover indirect costs or consequential damages associated with a material breach of personal information.

Furthermore, certain of our businesses are subject to compliance with laws and regulations enacted by U.S. federal and state governments, Bermuda (including the Personal Information Protection Act 2016), the E.U. or other jurisdictions or enacted by various regulatory organizations or exchanges relating to the privacy and security of the information of clients, employees or others. The variety of applicable privacy and information security laws and regulations in local jurisdictions exposes us to heightened regulatory risks and requires us to incur significant technical, legal and other expenses to ensure and maintain compliance. If we are found to be out of compliance with these laws and regulations, we could be subjected to significant civil and criminal liability and exposed to reputational harm.

We may experience issues with outsourcing relationships which might impact our ability to conduct business in a prudent manner and could negatively impact our operations, results and financial condition.

We continue to outsource a number of technology and business process functions to third-party providers. We may continue to do so in the future as we review the effectiveness of our organization. If we do not effectively select, develop, implement and monitor our outsourcing relationships, or if we experience technological or other issues with transition, or if third-party providers do not perform as anticipated, we may not realize productivity improvements or cost efficiencies and may experience operational difficulties, increased costs (including litigation costs), and a loss of business that may have an adverse effect upon on our operations or financial condition.

We periodically negotiate amendments and renewals of such relationships, and there can be no assurance that such terms will remain acceptable to us or such third parties. If such third-party providers experience disruptions or do not perform as anticipated, or we experience problems with a transition to a third-party provider, we may experience operational difficulties, an inability to meet obligations (including, but not limited to, policyholder obligations), a loss of business, litigation, and increased costs, or suffer other negative consequences, all of which may have a material adverse effect on our business and results of operations.

Our outsourcing of certain technology and business process functions to third parties may expose us to enhanced risk related to data security, which could result in adverse monetary, reputational and/or regulatory consequences, which in turn could have an adverse effect on our operations or financial condition. If we do not effectively monitor these relationships, third party providers do not perform as anticipated, technological or other problems occur with an outsourcing relationship we may not realize expected productivity improvements or cost efficiencies and may experience operational difficulties. In addition, our ability to receive services from third-party providers based in different countries might be impacted by political instability, unanticipated regulatory requirements or policies inside or outside of the U.S. As a result, our ability to conduct our business might be adversely affected.

Financial Risks

The performance of our investment portfolio is subject to a variety of risks, including market risk, credit risk, investment risk and liquidity risk. Market risk is the risk of loss or adverse change in our financial position due to fluctuations in the level and volatility of market prices of assets, liabilities and financial instruments. This risk may be caused by fluctuations in interest rates, foreign exchange rates or equity, property and securities values.

Credit risk is the risk of loss or adverse change in our financial position due to fluctuations in the credit standing of issuers of securities, counterparties or any other debtors, including risk of loss arising from an insurer's inability to collect funds from debtors.

Investment risk is the uncertainty associated with making an investment that may not yield the expected returns or performance, including the risk that an investment will decline in value, result in a loss or result in liability or other adverse consequences for the investor.

Liquidity risk is the risk of loss or our inability to realize investments and other assets in order to meet our financial obligations when they fall due or the inability to meet such obligations except at excessive cost.

A prolonged recession or a period of significant turmoil in the U.S. and international financial markets, could adversely affect our business, liquidity and financial condition and our share price.

U.S. and international financial market disruptions such as the ones experienced in the last global financial crisis and the volatility experienced as a result of the COVID-19 pandemic, along with the possibility of a prolonged recession, may potentially affect various aspects of our business, including the demand for and claims made under our products, our counterparty credit risk and the ability of our customers, counterparties and others to establish or maintain their relationships with us, our ability to access and efficiently use internal and external capital resources and our investment performance. Volatility in the U.S. and other securities markets may also adversely affect our share price. Depending on future market conditions, we could incur substantial realized and unrealized losses in future periods, which may have an adverse impact on our results of operations, financial condition, debt and financial strength ratings, insurance subsidiaries' capital levels and our ability to access capital markets.

We may be adversely affected by changes in economic and political conditions, including inflation and changes in interest rates.

The effects of inflation could cause the cost of claims to rise in the future. Our reserve for losses and loss adjustment expenses ("LAE") includes assumptions about future payments for settlement of claims and claims handling expenses, such as medical treatments and litigation costs. To the extent inflation causes these costs to increase above reserves established for these claims, we will be required to increase our loss reserves with a corresponding reduction in our net income in the period in which the deficiency is identified. Furthermore, if we experience deflation or a lack of inflation going forward and interest rates remain very low or continue to decline, we could experience low portfolio returns because we hold fixed income investments of fairly short duration.

Additionally, our operating results are affected, in part, by the performance of our investment portfolio. Our investment portfolio may be adversely affected by inflation or changes in interest rates. Such adverse effects include the potential for realized and unrealized losses in a rising interest rate environment or the loss of income in an environment of prolonged low interest rates. Such effects may be further impacted by decisions made regarding such things as portfolio composition and duration given the prevailing market environment. Although we attempt to take measures to manage the risks of investing in changing interest rate environments, we may not be able to mitigate interest rate sensitivity effectively. Fluctuation in interest rates could have a material adverse effect on our business, results of operations and/or financial condition.

Our investment portfolio is subject to significant market and credit risks which could result in an adverse impact on our financial position or results.

Although our investment policies stress diversification of risks, conservation of principal and liquidity, our investments are subject to general economic conditions and market risks as well as risks inherent to particular securities.

For example, to the extent there is an economic downturn affecting a certain area in which our investment portfolio is concentrated, the risk that certain investments may default or become impaired would increase. Such defaults and impairments could reduce our net investment income and result in realized investment losses. Our investment portfolio is also subject to increased valuation uncertainties when investment markets are illiquid. The valuation of investments is more subjective when markets are illiquid, increasing the risk that the fair value of certain of our investments may not be readily determinable.

Our investments in fixed maturity and short-term securities may be adversely affected by changes in inflation and/or interest rates which, in turn, may adversely affect operating results. The fair value and investment income of these assets fluctuate with general economic and market conditions. Generally, the fair value of fixed maturity securities will decrease as interest rates increase. Some fixed maturity securities have call or prepayment options, which represent possible reinvestment risk in declining rate environments. Other fixed maturity securities such as mortgage-backed and asset-backed securities carry prepayment risk.

We also invest in marketable equity securities. These securities are carried on our balance sheet at fair value and are subject to potential losses and declines in market value. Our invested assets also include investments in limited partnerships, privately held securities and other alternative investments. Such investments entail substantial risks.

Risks for all types of securities are managed through application of the investment policy, which establishes investment parameters that include, but are not limited to, maximum percentages of investment in certain types of securities, minimum levels of credit quality and option-adjusted duration guidelines. There is no guarantee of policy effectiveness.

In addition, there can be no assurance that our investment objectives will be achieved, and results may vary substantially over time. Although we seek investment strategies that are correlated with our insurance and reinsurance exposures, losses in our investment portfolio may occur at the same time as underwriting losses and, therefore, exacerbate such losses' adverse effect on us. See "Item 1. Business—Investments."

We may be adversely affected by foreign currency fluctuations.

Although our foreign subsidiaries' functional currency is the U.S. Dollar, with the exception of our Maltese and Italian subsidiaries whose functional currencies are the Euro, certain premium receivables and loss reserves include business denominated in currencies other than U.S. Dollars. We are exposed to the possibility of significant claims in currencies other than U.S. Dollars. We may experience losses in the form of increased claims costs or devaluation of assets available for paying claims resulting from fluctuations in these non-U.S. currencies, which could materially and adversely affect our operating results.

We face a risk of non-availability of reinsurance, which could materially and adversely affect our business, results of operations and/or financial condition.

We purchase reinsurance for our own account in order to mitigate the effect of certain large and multiple losses upon our financial condition. As is common practice within the insurance industry, we transfer a portion of the risks insured under our policies to other companies through the purchase of reinsurance or other, similar risk-mitigating hedging instruments. This reinsurance is maintained to protect the insurance and reinsurance subsidiaries against the severity of losses on individual claims, unusually serious occurrences in which a number of claims produce an aggregate extraordinary loss and catastrophic events. Although reinsurance does not discharge our subsidiaries from their primary obligation to pay for losses insured under the policies they issue, reinsurance does make the assuming reinsurer liable to the insurance and reinsurance subsidiaries for the reinsured portion of the risk.

Our reinsurers or capital market counterparts are dependent on their ratings in order to continue to write business and some have suffered downgrades in ratings in the past as a result of their exposures. Our reinsurers or capital market counterparts may also be affected by adverse developments in the financial markets, which could adversely affect their ability to meet their obligations to us. Insolvency of these counterparties, their inability to continue to write business or reluctance to make timely payments under the terms of their agreements with us could have a material adverse effect on us because we remain liable to our insureds or cedants in respect of the reinsured risks. Market conditions beyond our control may impact the availability, quality and cost of the reinsurance we purchase. No assurances can be made that reinsurance will remain continuously available to us to the same extent and on the same terms and rates as is currently available.

An impairment in the carrying value of goodwill and other intangible assets could negatively impact our consolidated results of operations and shareholders' equity.

Goodwill and other intangible assets are originally recorded at fair value. Goodwill and other intangible assets are reviewed for impairment at least annually or more frequently if indicators are present. Management, in evaluating the recoverability of such assets, relies on estimates and assumptions related to margin, growth rates, discount rates and other data. There are inherent uncertainties related to these factors and management's judgment in applying these factors. Goodwill and other intangible asset impairment charges can result from declines in operating results, divestitures or sustained market capitalization declines and other factors. Impairment charges could materially affect our financial results in the period in which they are recognized.

As a result of the announced sale of Argo Underwriting Agency Limited and its Lloyd's Syndicate 1200, an estimated fair value was established for Syndicate 1200 that was below its carrying value. As such, we recorded a \$28.5 million impairment charge in the third quarter of 2022, consisting of \$17.3 million of indefinite lived intangible assets and \$11.2 million of goodwill.

The determination of the estimate of allowances and impairments taken on our investments is highly subjective and could materially impact our operating results or financial position.

We perform a detailed analysis each reporting period end to assess declines in the fair values of available for sale debt securities in accordance with applicable accounting guidance regarding the recognition and presentation of current expected losses. The process of determining an allowance for available for sale securities requires judgment and involves analyzing many factors. Assessing the accuracy of the allowances reflected, in our financial statements is inherently uncertain given the subjective nature of the process. Furthermore, additional impairments may need to be taken or allowances provided in the future with respect to events that may impact specific investments. Future material impairments or any error in accurately accounting for such impairments may have a material adverse effect on our financial condition or results of operations.

Our financial condition and operating results may be adversely affected by the failure of one or more reinsurers or capital market counterparties to meet their payment obligations to us.

We are subject to credit risk with respect to our ability to recover amounts due from reinsurers to the extent that any reinsurer is unable or unwilling to meet the obligations assumed under the reinsurance contracts. The collectability of reinsurance is subject to the solvency of the reinsurers, interpretation and application of contract language and other factors. Despite strong ratings, the financial condition of a reinsurer may change based on market conditions. In certain instances we also require assets in trust, letters of credit or other acceptable collateral to support balances due, however, there is no certainty that we can collect on these collateral agreements in the event of a reinsurers default. It is not always standard business practice to require security for balances due; therefore, certain balances are not collateralized. A reinsurer's insolvency or inability to make payments under the terms of a reinsurance contract could have a material adverse effect on our business, results of operations and/or financial condition.

We may be adversely affected by the banking industry transition away from LIBOR.

In July 2017, the U.K. Financial Conduct Authority ("FCA"), which regulates LIBOR, announced that the FCA will no longer require banks to submit rates for the calculation of LIBOR after 2021. However, for U.S. dollar-denominated (USD) LIBOR, only one-week and two-month USD LIBOR will cease to be published after 2021, and all remaining USD LIBOR tenors will continue being published until June 2023. Further, in early 2021, the U.S. Federal Reserve Board and other regulatory bodies issued guidance encouraging banks and other financial market participants to cease entering into new contracts that use USD LIBOR as a reference rate as soon as practicable and in any event no later than December 31, 2021. In the U.S., efforts to identify a set of alternative U.S. dollar reference interest rates include proposals by the Alternative Reference Rates Committee of the Federal Reserve Board and the Federal Reserve Bank of New York. The Alternative Reference Rates Committee has proposed the Secured Overnight Financing Rate ("SOFR") as its recommended alternative to LIBOR, and the Federal Reserve Bank of New York began publishing SOFR rates in April 2018.

We recognize that we have some risk exposure to the LIBOR transition within our investment portfolio and corporate debt structures. Having completed a structured evaluation, we believe our exposure to be minimal. We strive to ensure that floating rate debt acquired since the transition was announced provide for LIBOR succession language, and that alternative rates are adopted in contracts when they are negotiated. Despite these measures, there remains the possibility that certain instruments and contracts without these provisions could be adversely impacted from this transition. However, there exists the possibility for legislative action to mandate a particular interest rate index in replacement of LIBOR for contracts without such succession language.

Strategic Risks

Strategic risk means the risk of our inability to implement appropriate business plans and strategies, make decisions, allocate resources or adapt to changes in the business environment. Strategic risk includes the risk of the current or prospective adverse impact on earnings or capital arising from business decisions, improper execution of decisions or lack of responsiveness to industry changes.

Uncertain conditions in the global economy may adversely affect our business, results of operations and financial condition.

Economic imbalances and financial market turmoil affecting the global banking system and global financial markets could result in a new or incremental tightening in the credit markets, low liquidity, extreme volatility in fixed maturity, credit, currency, and equity markets and volatility in share prices. Major public health issues, such as the COVID-19 pandemic or other similarly disruptive event, could harm our operations and have a major impact on the global economy and financial markets. These circumstances could lead to a decline in asset value and potentially reduce the demand for insurance due to limited economic growth prospects. These circumstances could adversely impact our ability to obtain financing. Even if financing is available, it may only be available on terms that are not favorable to us, which could decrease our profitability. Global and local economic conditions could also increase the number and size of claims made under our policies, our counter-party credit risk, and the ability of our counterparties to establish or maintain their relationships with us.

Net investment income and net realized and unrealized gains or losses also could vary materially depending on market conditions; impairment charges resulting from revaluations of debt and equity securities and other investments; interest rates; inflation; cash balances; and changes in the fair value of financial and derivative instruments. Increased volatility in the financial markets and overall economic uncertainty would increase the risk that the actual amounts realized in the future on our financial instruments could differ significantly from the fair values assigned to them.

Adverse developments in the broader global economy could create significant challenges to the insurance industry. If policy responses in Europe, the U.S. and other jurisdictions are not effective in mitigating these conditions, the insurance sector could be adversely affected by the resulting financial and economic environment. The ultimate impact of such conditions on the insurance industry in general, and on our operations in particular, however, cannot be fully or accurately quantified at this time.

We may incur significant additional indebtedness which may adversely impact our results of operations and financial condition, including our access to capital and liquidity.

We may seek to incur additional indebtedness either through the issuance of public or private debt or through bank or other financing. The funds raised by the incurrence of such additional indebtedness may be used to repay existing indebtedness, including amounts borrowed under our credit facility, outstanding subordinated debt and floating rate loan stock or for our general corporate purposes, including additions to working capital, capital expenditures, investments in subsidiaries or acquisitions.

This additional indebtedness, particularly if not used to repay existing indebtedness, could limit our financial and operating flexibility, including as a result of the need to dedicate a greater portion of our cash flows from operations to interest and principal payments. It may also be more difficult for us to obtain additional financing on favorable terms, if at all, limiting our ability to capitalize on significant business opportunities and making us more vulnerable to economic downturns.

We may enter into future private debt arrangements containing restrictive business and financial covenants and complying with these covenants could limit our financial and operational flexibility. Our failure to comply with these covenants could also result in an increased cost of borrowing under the applicable agreement or an event of default under the credit facilities, which could result in us being required to repay any amounts outstanding under the credit facilities or debt arrangement prior to maturity. Such an event could have an adverse effect on our results of operations and financial condition, including our access to capital and liquidity. Our credit facilities and our outstanding notes are described in more detail in "Item 7. Management's Discussion and Analysis of Financial Condition and Results of Operations - Liquidity and Capital Resources."

We may require additional capital in the future, which may not be available or may only be available on unfavorable terms.

Our future capital requirements depend on many factors, including our ability to write new business successfully, deploy capital into more profitable business lines, identify acquisition opportunities, manage investments and preserve capital in volatile markets, and establish premium rates and reserves at levels sufficient to cover losses. To the extent our funds are insufficient to fund future operating requirements or cover claims losses, we may need to raise additional funds through corporate finance transactions or curtail our growth and reduce our liabilities. Any such financing, if available at all, may be on terms that are not favorable to us. Our ability to raise such capital successfully would depend upon the facts and circumstances at the time, including our financial position and operating results, market conditions and applicable regulatory filings and legal issues. If we cannot obtain adequate capital on favorable terms, or obtain it at all, our business, financial condition and operating results could be adversely affected.

Our holding company structure and certain regulatory and other constraints affect our ability to pay dividends and make other payments.

Argo Group is a holding company and conducts substantially all of its operations through its subsidiaries. Argo Group's only significant assets are the capital stock of its subsidiaries. Because substantially all of our operations are conducted through our insurance subsidiaries, substantially all of our consolidated assets are held by our subsidiaries and most of our cash flow, and consequently, our ability to meet our ongoing cash requirements, including any debt service payments or other expenses, and the ability to pay dividends to our shareholders, is dependent on the earnings of those subsidiaries and the transfer of funds by those subsidiaries to us in the form of distributions or loans.

In addition, if we fail to comply, or if and to the extent payment of dividend would cause us to fail to comply, with applicable laws, rules and regulations (including any applicable capital adequacy guidelines established by the BMA) we may not declare, pay or set aside for payment dividends. As a result, if payment of dividends would cause us to fail to comply with any applicable law, rule or regulation, we will not declare or pay a dividend, including dividends on our Preference Shares for such dividend period. In addition, the ability of our insurance subsidiaries to make distributions to us is limited by applicable insurance laws and regulations. These laws and regulations and the determinations by the regulators implementing them may significantly restrict such distributions, and, as a result, adversely affect our overall liquidity. The ability of our subsidiaries to make distributions to us may also be restricted by, among other things, other applicable laws and regulations and the terms of our bank loans and our subsidiaries' bank loans. Refer to "Legal, Regulatory and Litigation Risks – Our insurance subsidiaries are subject to risk-based capital and solvency requirements in their respective regulatory domiciles and any failure to comply with these requirements may have a material adverse effect on our business" below and also "Item 1. Business—Regulation," for additional details on restrictions on our ability to make distributions.

Any ratings downgrades could result in an adverse effect on our business, financial condition and operating results.

Ratings with respect to claims paying ability and financial strength are important factors in establishing the competitive position of insurance companies and will also impact the cost and availability of capital to an insurance company. Ratings by A.M. Best and S&P represent an important consideration in maintaining customer confidence in us and in our ability to market insurance products. Rating organizations regularly analyze the financial performance and condition of insurers.

A.M. Best is a widely recognized insurance company rating agency and some policyholders are required to obtain insurance coverage from insurance companies that have an "A-" (Excellent) rating or higher from A.M. Best. In addition, certain of our credit facilities require that all significant insurance subsidiaries of Argo US maintain an AM Best Financial Strength Rating of at least "B++". FSR reflect the rating agency's assessment of an insurer's ability to meet its financial obligations to policyholders. On February 26, 2020, A.M. Best downgraded the Company's insurance subsidiaries FSR from "A" (Excellent) to "A-" (Excellent) and the ICR to "a-" from "a" of Argo Re and its insurance subsidiaries. The outlook assigned to all these ratings by A.M. Best was negative. On March 12, 2021, A.M. Best affirmed the Company's FSR of "A-" (Excellent), and changed outlook assigned to all these ratings from negative to stable. See "Item 1. Business—Ratings" for a detailed description of our ratings.

Our ability to refinance our existing debt or obtain new debt in the capital markets is impacted by any credit ratings. Any credit rating downgrade would result in higher borrowing costs. Additionally, many producers are prohibited from placing insurance with companies that are rated below "A-" (Excellent). We may also be required to maintain a greater amount of capital in order to maintain our existing ratings or become subject to a ratings downgrade if we experience weaker than-expected underwriting performance, our capital adequacy position decline for a prolonged period, our financial leverage materially increases or our liquidity materially decrease, among other factors.

A.M. Best and S&P continually monitor their ratings and may revise or withdraw their ratings at any time. Any future downgrade in our ratings could impair our ability to sell insurance policies and materially and adversely affect our competitive position in the insurance industry, future financial condition and operating results.

Our use of strategic transactions to further our growth strategy may not succeed, which may result in underperformance relative to our expectations and have a material adverse effect on our business, financial condition or results of operations.

Our strategy for growth may include mergers and acquisitions, as well as divestitures. This strategy presents risks that could have a material adverse effect on our business, financial performance and results of operations, including: (1) the diversion of management's attention, (2) our ability to execute a transaction effectively, including the integration of operations and the retention of employees, (3) our ability to retain key employees, (4) the contingent and latent risks associated with the past operations of and other unanticipated problems arising from an acquisition partner, and (5) the uncertainty of retained financial obligations associated with divested business or run-off.

Our future acquisitions could involve a number of additional risks that we may not be able to identify during the due diligence process, such as potential losses from unanticipated litigation, levels of covered claims or other liabilities and exposures, an inability to generate sufficient investment income and other revenue to offset acquisition costs and financial exposures in the event that sellers breach their representations and warranties and/or are unable or unwilling to meet their indemnification, reinsurance and other contractual obligations to us. We cannot predict whether we will be able to identify and complete a future transaction on terms favorable to us. We cannot know if we will realize the anticipated benefits of a completed transaction or if there will be substantial unanticipated costs associated with such a transaction. In addition, strategic transactions may expose us to increased litigation risks. A future merger or acquisition may result in tax consequences at either or both the shareholder and Argo Group level, potentially dilutive issuances of our equity securities, the incurrence of additional debt and the recognition of potential impairment of goodwill and other intangible assets. Each of these factors could adversely affect our financial position.

We have recently divested or placed in run-off several business lines. In connection with these actions, we have retained certain financial liabilities and contractual obligations related to these divested or discontinued business lines. We have quantified our exposures and an expectation that these exposures will decrease over time. There is no assurance, however, that prior to that time the amount of these obligations will not increase by an amount greater than we expect or that the process of ending these business lines will not take longer than we expect. The impact of such an increase could cause our exposure to be greater than expected. If the actual time periods and cost values are greater than the amounts we expect, our profitability could be adversely affected.

Our business strategy involves focusing on expense targets and generally reducing our expense ratio. We may be unable to execute on our expense targets. Strategic acquisitions and growth may not reduce our expense ratio, while strategic divestitures may not reduce overall expenses as much as we anticipate prior to any sale.

The United Kingdom's exit from the European Union may cause volatility in foreign exchange rates and regulatory uncertainty that may adversely impact our business.

In June 2016, the U.K. held a referendum in which voters approved an exit from the E.U., commonly referred to as “Brexit.” The U.K. formally exited the E.U. on January 31, 2020, pursuant to a withdrawal agreement between the U.K. government and the E.U. On December 24, 2020, the U.K. and the E.U. announced that they had struck a new bilateral trade and cooperation deal governing the future relationship between the U.K. and the E.U. (the “E.U.-U.K. Trade and Cooperation Agreement”) which took effect from January 1, 2021. The E.U.-U.K. Trade and Cooperation Agreement contains limited provisions on financial services, leaving trade to be managed through mutual unilateral equivalence decisions. A Memorandum of Understanding on regulatory cooperation was entered into by the U.K. and the E.U. in March 2021. As of December 31, 2021, the U.K. had granted the E.U. 27 permanent equivalence decisions that provide E.U. nations access to the U.K. financial markets. The E.U. has yet to make equivalence decisions for the U.K. As a result, U.K. firms’ access to the E.U. markets depend on the rules each member state applies to third country businesses.

Brexit may continue to cause regulatory and foreign exchange rate uncertainty with respect to Argo Syndicate 1200. The Corporation of Lloyd’s has acted on behalf of the market as a whole in establishing Lloyd’s Insurance Company S.A., an insurance company operation in Belgium regulated by the National Bank of Belgium. Argo Syndicate 1200 has chosen to utilize this platform to maintain continuity of operations for their E.U.-domiciled clients.

Risk Associated with the Merger

Our proposed Merger may be delayed or not occur at all for a variety of reasons, some of which are outside of the parties’ control, and if these conditions are not satisfied, the Merger Agreement may be terminated and the Merger may not be completed.

On February 8, 2023, we entered into an Agreement and Plan of Merger (the “Merger Agreement”), with Brookfield Reinsurance Ltd. (“Brookfield Reinsurance”) and BNRE Bermuda Merger Sub Ltd. (“Merger Sub”), a wholly owned subsidiary of Brookfield Reinsurance. The Merger Agreement provides for the merger of the Merger Sub with and into us, which we refer to as the “Merger,” with us surviving the Merger as a wholly owned subsidiary of Brookfield Reinsurance. Completion of the Merger is subject to customary closing conditions, including (i) the expiration of the waiting period under the Hart-Scott-Rodino Antitrust Improvement Act of 1976, as amended, (ii) obtaining certain required approvals from insurance regulators, (iii) the absence of governmental injunctions or other legal restraints prohibiting the Merger, (iv) obtaining approval for the Merger from our shareholders and (v) the absence of a “Material Adverse Effect” or “Burdensome Condition,” as each is defined in the Merger Agreement. In addition, the obligation of each party to consummate the Merger is conditioned upon, among other things, the accuracy of the representations and warranties of the other party (subject to certain materiality exceptions), and material compliance by the other party with its covenants under the Merger Agreement. Therefore, the Merger may not be completed or may not be completed as timely as expected.

In addition, if the Merger is not completed by November 8, 2023 (which date may be extended until February 8, 2024 if all conditions to the Merger are satisfied or waived other than obtaining required regulatory approvals), either we or Brookfield Reinsurance may choose to terminate the Merger Agreement. Either party may also elect to terminate the Merger Agreement in certain other circumstances, including by mutual written consent of both parties.

Failure to complete the Merger could adversely affect our business and the market price of our common shares in a number of ways, including:

- The market price of our common shares may decline to the extent that the current market price reflects an assumption that the Merger will be consummated;

- If the Merger Agreement is terminated under certain circumstances specified in the Merger Agreement, we would be required to pay a termination fee of approximately \$37.2 million to Brookfield Reinsurance;
- We have incurred, and will continue to incur, significant expenses for professional services in connection with the Merger for which we will have received little or no benefit if the Merger is not consummated; and
- A failed Merger may result in negative publicity and/or give a negative impression of us in the investment community, with our customers and our other stakeholders.

Efforts to complete the Merger could disrupt our relationships with third parties and employees, divert management's attention, or result in negative publicity or legal proceedings, any of which could negatively impact our operating results and ongoing business.

We have expended, and continue to expend, significant management time and resources in an effort to complete the Merger, which may have a negative impact on our ongoing business and operations. Uncertainty regarding the outcome of the Merger and our future could disrupt our business relationships with our existing and potential customers, suppliers, vendors, landlords and other business partners, who may attempt to negotiate changes in existing business relationships or consider entering into business relationships with parties other than us. Uncertainty regarding the outcome of the Merger could also adversely affect our ability to recruit and retain key personnel and other employees. The pendency of the Merger may also result in negative publicity and a negative impression of us in the financial markets, and may lead to litigation against us and our directors and officers. Such litigation would be distracting to management and, may, in the future, require us to incur significant costs. Such litigation could result in the Merger being delayed and/or enjoined by a court of competent jurisdiction, which could prevent the Merger from becoming effective. The occurrence of any of these events individually or in combination could have a material and adverse effect on our business, financial condition and results of operations.

The Merger Agreement contains provisions that limit our ability to pursue alternatives to the Merger which could discourage a potential competing acquiror from making an alternative transaction proposal.

The Merger Agreement contains provisions that preclude our ability to pursue alternatives to the Merger and require us to cause our representatives to refrain from soliciting alternative transactions, which could discourage a potential third-party acquiror or merger partner from making an alternative transaction proposal.

Additionally, if the Merger Agreement is terminated and we determine to seek another business combination, we may not be able to negotiate a transaction with another party on terms comparable to, or better than, the terms of the Merger.

While the Merger Agreement is in effect, we are subject to restrictions on our business activities.

While the Merger Agreement is in effect, we are subject to restrictions on our business activities and must generally operate our business in the ordinary course, subject to certain exceptions. These restrictions could prevent us from pursuing attractive business opportunities that may arise prior to the consummation of the Merger. Although we may be able to pursue such activities with Brookfield Reinsurance's consent, Brookfield Reinsurance may not be willing to provide its consent for us to do so.

If the Merger occurs, our shareholders will not be able to participate in any further upside to our business.

If the Merger is consummated, our shareholders will receive \$30.00 in cash per common share owned by them, without interest and subject to applicable tax withholding, and will not receive any equity interests of Brookfield Reinsurance. As a result, if our business following the Merger performs well, our current shareholders will not receive any additional consideration and will therefore not receive any benefit from any such future performance of our business.

Reputational Risks

Reputational risk is the risk of potential loss through a deterioration of our reputation or standing due to a negative perception of our image among customers, counterparties, shareholders or supervisory authorities, and includes risk of adverse publicity regarding our business practices and associations. While we assess the reputational impact of all reasonably foreseeable material risks within our risk management processes, we also recognize a number of specific reputational risks.

We are subject to laws and regulations relating to sanctions, anti-corruption and money laundering, the violation of which could adversely affect our operations.

Our activities are subject to applicable economic and trade sanctions, money laundering regulations, and anti-corruption laws in the jurisdictions where we operate, including Bermuda, the U.K. and the European Community and the U.S., among others. For example, we are subject to The Bribery Act, 2016 of Bermuda, the U.S. Foreign Corrupt Practices Act and the U.K. Bribery Act 2010, which, among other matters, generally prohibit corrupt payments or unreasonable gifts to foreign governments or officials. New sanction regimes may be initiated, or existing sanctions expanded, at any time, which can impact our business activities. We believe we maintain strong oversight and control through the deployment of our Code of Conduct and Business Ethics and associated policies and procedures including the Company's whistleblower policies and continuous education and training programs. However, although we have in place systems and controls designed to ensure compliance with applicable laws and regulations, there is a risk that those systems and controls will not always be effective to achieve full compliance. It is also possible that an employee or intermediary could fail to comply with applicable laws and regulations. Failure to accurately interpret or comply with or obtain appropriate authorizations and/or exemptions under such laws or regulations could subject us to investigations, criminal sanctions or civil remedies, including fines, injunctions, loss of an operating license and other sanctions, all of which could damage our business or reputation, and have a material adverse effect on our financial condition and results of operations.

Actions of activist shareholders may impair our ability to consummate the merger with Brookfield Reinsurance or otherwise negatively impact our business.

We have been and may in the future be subject to actions initiated by activist shareholders. Recently, we were the target of an unsuccessful proxy contest by Capital Returns Management, LLC in connection with our 2022 annual general meeting of shareholders. In December 2019, we also entered into a cooperation agreement with Voce Catalyst Partners LP, Voce Capital Management LLC, Voce Capital LLC and Voce Catalyst Partners New York LLC (collectively, "Voce"), and in August 2022 a representative of Voce was appointed to our Board and subsequently resigned in February 2023.

Future actions taken by these or other activist shareholders that may be taken in connection with our recently announced merger with Brookfield Reinsurance could impair our ability to satisfy conditions to the consummation of the merger, including our ability to obtain the required approval of our shareholders for the merger, or otherwise prevent or delay consummation of the merger.

In addition, responding to proxy contests and other actions by activist shareholders can be costly and time-consuming, and could divert the attention of our Board, management team and employees from the management of our operations and the pursuit of our business strategies. Actions of activist shareholders may cause significant fluctuations in the trading price of our common shares based on temporary or speculative market perceptions or other factors that do not necessarily reflect the underlying fundamentals and prospects of our business. Perceived uncertainties as to our future direction, strategy or leadership created as a consequence of activist shareholder initiatives may result in the loss of potential business opportunities and make it more difficult to attract and retain investors, customers, employees, and other business partners. Also, we could be required to incur significant expenses related to any activist shareholder matters (included but not limited to legal fees, fees for financial advisors, fees for public relation advisors and proxy solicitation expenses). As a result, activist shareholder campaigns could adversely affect our business, results of operations, financial condition and/or share price.

Any failure to meet investor and stakeholder expectations regarding environmental, social and corporate governance ("ESG") matters may damage our reputation.

There is an increasing focus from certain investors, customers, consumers, employees and other stakeholders concerning ESG matters. Additionally, public interest and legislative pressure related to public companies' ESG practices continue to grow. If our ESG practices fail to meet stakeholders' evolving expectations and standards for responsible corporate citizenship in areas including environmental stewardship, climate risk management, Board of Director and employee diversity, human capital management, corporate governance and transparency, our reputation, brand and employee retention may be negatively impacted. Additionally, investors may reconsider their capital investment in our Company, and customers and partners may choose to stop doing business with us, which could have a material adverse effect on our reputation, business or financial condition.

Legal, Regulatory and Litigation Risks

The regulation and regulatory measures that would apply to Argo Group and its subsidiaries are discussed above under "Item 1. Business—Regulation".

Legal and Regulatory Risk means the risk arising from our (1) failure to comply with statutory or regulatory obligations; (2) failure to comply with our Bye-Laws; or (3) failure to comply with any contractual agreement.

Litigation Risk means the risk that acts or omissions or other business activity of Argo Group and our key functionaries and employees could result in legal proceedings to which we are a party, the uncertainty surrounding the outcome of such legal proceedings and the risk of an adverse impact on us resulting from such legal proceedings.

Our insurance subsidiaries are subject to risk-based capital and solvency requirements in their respective regulatory domiciles and any failure to comply with these requirements may have a material adverse effect on our business.

A risk-based capital system is designed to measure whether the amount of available capital is adequate to support the inherent specific risks of each insurer. Risk-based regulatory capital is calculated at least annually. Authorities use the risk-based capital formula to identify insurance companies that may be undercapitalized and thus may require further regulatory attention. The formulas prescribe a series of risk measurements to determine a minimum capital amount for an insurance company, based on the profile of the individual company. The ratio of a company's actual policyholder surplus to its minimum capital requirements will determine whether any regulatory action is required based on the respective local thresholds. The application and methods of calculating risk-based regulatory capital are subject to change, and the ultimate impact on our solvency position from any future material changes cannot be determined at this time.

Whereas the majority of our operations operate on the basis of 'standard formula' risk-based capital systems, the Argo Lloyd's Platform consisting of Syndicate 1200 has secured approval from Lloyd's for the use of customized Economic Capital Models, known as the Internal Models. These models are used to calculate regulatory capital requirements based on each Syndicate's unique risk profile. The Internal Models have been subject to extensive internal and external scrutiny including independent validation activities. The use of any complex mathematical model however exposes the organization to the risk that these models are not built correctly, contain coding or formulaic errors or rely on unreliable or inadequate data.

As a result of these and other requirements, we may have future capital requirements that may not be available to us on commercially favorable terms. Regulatory capital and solvency requirements for our future capital requirements depend on many factors, including our ability to underwrite new business, risk propensity and ability to establish premium rates and accurately set reserves at levels adequate to cover expected losses. To the extent that the funds generated by insurance premiums received and sale proceeds and income from our investment portfolio are insufficient to fund future operating requirements and cover incurred losses and loss expenses, we may need to raise additional funds through financings or curtail our growth and reduce in size. Uncertainty in the equity and fixed maturity securities markets could affect our ability to raise additional capital in the public or private markets. Any future financing, if available at all, may be on terms that are not favorable to us and our shareholders. In the case of equity financing, dilution to current shareholdings could result, and the securities issued may have rights, preferences and privileges that are senior or otherwise superior to those of our common shares.

Failure to comply with the capital requirement laws and regulations in any of the jurisdictions where we operate, including the U.S., the E.U., or Bermuda could result in remedial plans to rectify any capital level shortfalls that could require capital contributions and/or other actions, administrative actions and/or penalties imposed by a particular governmental or self-regulatory authority, unanticipated costs associated with remedying such failure or other claims, harm to our reputation, or interruption of our operations, any of which could have a material and adverse impact on our business, financial position, results of operations, liquidity and cash flows. See "Item 1. Business — Regulation."

Restrictions on Dividends and Distributions

Argo Re is prohibited from declaring or paying any dividends or making a distribution out of contributed surplus to Argo Group during any financial year if there are reasonable grounds for believing that (1) Argo Re is, or would after the payment be, unable to pay its liabilities as they become due or (2) the realizable value of its assets would thereby be less than its liabilities. Further, as a Class 4 insurer, Argo Re is prohibited from declaring or paying any dividends or making a distribution out of contributed surplus during any financial year if it is in breach of its ECR, general business solvency margin or minimum liquidity ratio or if the declaration or payment of such dividends would cause such a breach. If it has failed to meet its minimum margin of solvency or minimum liquidity ratio on the last day of any financial year, Argo Re will be prohibited, without the approval of the BMA, from declaring or paying any dividends during the next financial year. In addition, Argo Re is prohibited from declaring or paying in any financial year dividends of more than 25% of its total statutory capital and surplus (as shown on its previous financial year's statutory balance sheet) unless it files (at least seven days before payment of such dividends) with the BMA an affidavit stating that it will continue to meet the required margins.

As discussed above under “Item 1. Business — Regulation”, Argo Group and its various subsidiaries are considered to be an affiliated group for purposes of the BMA’s Group Supervision regime. This Group Supervision regime stipulates solvency margins, capital requirements and eligible capital requirements at the consolidated Argo Group level that may affect the calculation of similar solvency and capital requirements at the Argo Re level. The methodology for applying these solvency and capital requirements, particularly in regard to the eligibility, and classification of certain capital instruments within an affiliated group, is subject to ongoing refinement and interpretation by the BMA. The applicable rules and regulations for this regime, and the manner in which they will be applied to Argo Group, are subject to change, and it is not possible to predict the ultimate impact of future changes on Argo Group’s operations and financial condition.

The outcome of legal and regulatory proceedings, investigations, inquiries, claims and litigation related to our business operations, and changes in the legal environment, may have a material adverse effect on our results of operations and financial condition.

We are involved in legal and regulatory proceedings, investigations, inquiries, claims and litigation in connection with our business operations. Due to the inherent uncertainty of the outcomes of such matters, there can be no assurance that the resolution of any particular claim or proceeding would not have a material adverse effect on our results of operations or financial condition. If one or more of such matters were decided against us, the effects could be material to our results of operations in the period in which we would be required to record or adjust the related liability and could also be material to our cash flows in the periods that we would be required to pay such liability.

Significant changes in the legal environment could cause our ultimate liabilities to change from our current expectations. Such changes could be judicial in nature, like trends in the size of jury awards, developments in the law relating to tort liability or the liability of insurers, and rulings concerning the scope of insurance coverage or the amount or types of damages covered by insurance. In addition, changes in federal or state laws and regulations relating to the liability of insurers or policyholders, including state laws expanding “bad faith” liability and state “reviver” statutes, extending statutes of limitations for certain abuse claims, could result in changes in business practices, additional litigation, or could result in unexpected losses, including increased frequency and severity of claims. It is impossible to forecast such changes reliably, much less to predict how they might affect our loss reserves or how those changes might adversely affect our ability to price our insurance products appropriately. Thus, significant judicial or legislative developments could adversely affect our business, financial condition, results of operations and liquidity.

Regulatory constraints may restrict our ability to operate our business, and adversely impact our business operations and results of operations.

Argo Group’s ownership of U.S. subsidiaries can, under applicable state insurance company laws and regulations, delay or impede a change of control of Argo Group. Under applicable insurance regulations, any proposed purchase of 10% or more of Argo Group’s voting securities would require the prior approval of the relevant insurance regulatory authorities. See “Description of Share Capital—Restrictions on Ownership Under Insurance Laws.”

Our insurance subsidiaries and insurance-related services subsidiaries may not be able to obtain or maintain necessary licenses, permits or authorizations, or may be able to do so only at significant cost. In addition, we may not be able to comply with, or obtain appropriate exemptions from the wide variety of laws and regulations applicable to insurance companies or insurance-related services companies or holding companies. Failure to comply with or to obtain appropriate authorizations and/or exemptions under any applicable laws could result in restrictions on our ability to do business or certain activities that are regulated in one or more of the jurisdictions and could subject us to fines and other sanctions, which could have a material adverse effect on our business.

Bermuda Subsidiaries

Argo Group is supervised by the BMA as an Insurance Group. In addition, Argo Re is registered as a Class 4 Bermuda insurance company, and Argo Insurance Services Bermuda, Ltd. is licensed by the BMA pursuant to Section 10 of the Insurance Act as an Insurance Agent. As such, Argo Group and its Bermuda subsidiaries are subject to specific laws, rules and regulations promulgated by the Bermudian authorities according to the Insurance Act. Changes in Bermuda’s statutes, regulations and policies could result in restrictions on our ability to pursue our business plans, strategic objectives, execute our investment strategy and fulfill other shareholders’ obligations.

U.S. Subsidiaries

Our U.S. insurance subsidiaries are subject to regulation, which may reduce our profitability or inhibit our growth. If we fail to comply with these regulations, we may be subject to penalties, including fines and suspensions, which may adversely affect our financial condition and results of operations. Changes in the level of regulation of the insurance industry or changes in laws or regulations themselves or interpretations by regulatory authorities could adversely affect our ability to pursue our business plan and operate our U.S. insurance subsidiaries.

From time to time, various laws and regulations are proposed for application to the U.S. insurance industry, some of which could adversely affect the results of reinsurers and insurers. Additionally, the NAIC has been responsible for establishing certain regulatory and corporate governance requirements, which are intended to result in a group-wide supervision focus and include the Model Insurance Holding Company System Regulatory Act and the Insurance Holding Company System Model Regulation, the Requirements for ERM Report within the Annual Holding Company Registration (i.e., Form F), the Supervisory College, the Risk Management and ORSA Model, the CGAD and the Revisions to Annual Financial Reporting Model Regulation to expand the corporate audit function to provide reasonable assurance of the effectiveness of enterprise risk management, internal controls, and corporate governance. We are unable to predict the potential effect, if any, such legislative or regulatory developments may have on our future operations or financial condition.

In addition, regulatory authorities have relatively broad discretion to deny, suspend or revoke licenses for various reasons, including the violation of regulations. If we do not have the requisite licenses and approvals or do not comply with applicable regulatory requirements, insurance regulatory authorities may preclude or temporarily suspend us from carrying on some or all of our activities or otherwise penalize us. This could adversely affect our ability to operate our business.

U.K. Prudential Regulation Authority, Financial Conduct Authority Regulations and Lloyd's Supervision

Since 2014 the regulatory supervision of Argo Managing Agency Limited, the managing agent of S1200 has been performed by PRA and the FCA. The operations of S1200 also continue to be supervised by Lloyd's. Future regulatory changes or rulings by the PRA and/or FCA as well as the supervision of Lloyd's could interfere with the business strategy or financial assumptions of the Syndicate, possibly resulting in an adverse effect on the financial condition and operating results of the Syndicate.

Other Applicable Laws

Lloyd's insurance business is subject to various regulations, laws, treaties and other applicable policies of the E.U., as well as those of each nation, state and locality in which Lloyd's operates. These nations include the United Arab Emirates. Material changes in governmental requirements and laws could have an adverse effect on Lloyd's and its member companies, including S1200.

Some aspects of our corporate structure and applicable insurance regulations may discourage or impede the sale of the Company, tender offers or other mechanisms of control.

Certain provisions of our corporate governance documents may have the effect of making it more difficult or discouraging unsolicited takeover bids from third parties. To the extent that these effects occur, shareholders could be deprived of opportunities to realize takeover premiums for their shares and the market price of their shares could be depressed. In addition, these provisions could also result in the entrenchment of incumbent management and Board members.

Voting Restrictions

In the event that we become aware of a U.S. person (that owns our shares directly or indirectly through non-U.S. entities) owning more than the permitted 9.5% level of voting power of our outstanding shares after a transfer of shares has been registered, our Bye-Laws provide that, subject to certain exceptions and waiver procedures, the voting rights with respect to our shares owned by any such shareholder will be limited to the permitted level of voting power, subject only to the further limitation that no other shareholder allocated any such voting rights may exceed the permitted level of voting power as a result of such limitation. We also have the authority under our Bye-Laws to request information from any shareholder for the purpose of determining whether a shareholder's voting rights are to be reallocated under the Bye-Laws. If a shareholder fails to respond to such a request for information or submits incomplete or inaccurate information in response to such a request, we may, at our sole discretion, eliminate such shareholder's voting rights.

Transfer Restrictions.

Our Bye-Laws generally permit transfers of our common shares unless the Board determines a transfer may result in a non-de minimus adverse tax, legal or regulatory consequence to us, any of our subsidiaries or any direct or indirect shareholder of Argo Group or its affiliates. We may refuse to register on our share transfer records, any transfer that does not comply with these share transfer restrictions. A transferee will be permitted to promptly dispose of any of our shares purchased that violate the restrictions and as to the transfer of which registration is refused.

Change of Control Restrictions

Because a person who acquires control of Argo Group would thereby acquire indirect control of the same percentage of the stock in its insurance company subsidiaries, change of control provisions in the laws and other rules applicable to our insurance subsidiaries in various jurisdictions would apply to such a transaction. Such change of control provisions generally apply to transactions involving the acquisition of direct or indirect control over 10% or more of our outstanding shares. No assurance can be given that an applicable regulatory body would approve of any future change of control. These change of control provisions may discourage potential acquisition proposals and may delay, deter or prevent a change of control of Argo Group, including transactions that some or all of our shareholders might consider to be desirable.

We are a Bermuda company and it may be difficult for you to enforce judgments against us and/or our directors and executive officers.

We are organized under the laws of Bermuda and headquartered in Bermuda. The Companies Act, and its subsequent amendments, which applies to us, differs in certain material respects from laws generally applicable to U.S. corporations and their shareholders. These differences include the manner in which directors must disclose transactions in which they have an interest, rights of shareholders to bring class action and derivative lawsuits, our right to enter into business transactions with shareholders without prior approval from shareholders, committee organization and scope of indemnification available to directors and officers.

Generally, the duties of directors and officers of a Bermuda company are owed to the company only. Shareholders of Bermuda companies typically do not have rights to take action against directors or officers of the company and may only do so in limited circumstances. Class actions are not available under Bermuda law. The circumstances in which derivative actions may be available under Bermuda law are substantially more prescribed and less clear than they would be to shareholders of U.S. corporations. The Bermuda courts, however, would ordinarily be expected to permit a shareholder to commence an action in the name of a company to remedy a wrong to the company where the act complained of is alleged to be beyond the corporate power of the company or illegal, or would result in the violation of the company's memorandum of association or bye-laws. Furthermore, consideration would be given by a Bermuda court to acts that are alleged to constitute a fraud against the minority shareholders or, for instance, where an act requires the approval of a greater percentage of the company's shareholders than that which actually approved it.

When the affairs of a company are being conducted in a manner that is oppressive or prejudicial to the interests of some shareholders, one or more shareholders may apply to the Supreme Court of Bermuda, which may make such order as it sees fit, including an order regulating the conduct of the company's affairs in the future or ordering the purchase of the shares of any shareholders by other shareholders or by the company. In addition, under our Bye-Laws and as permitted by Bermuda law, each shareholder has waived any claim or right of action against our directors or officers for any action taken by directors or officers in the performance of their duties, except for actions involving fraud or dishonesty. In addition, the rights of holders of our common shares and the fiduciary responsibilities of our directors under Bermuda law are not as clearly established as under statutes or judicial precedent in existence in jurisdictions in the U.S., particularly the State of Delaware. Therefore, holders of our common shares may have more difficulty protecting their interests than would shareholders of a corporation incorporated in a jurisdiction within the U.S.

In addition, certain of our directors and officers reside outside the U.S. As such, it may be difficult for investors to effect service of process within the U.S. on our directors and officers who reside outside the U.S. or to enforce against us or our directors and officers, judgments of U.S. courts, predicated upon the civil liability provisions of the U.S. federal securities laws.

We have been advised that there is doubt as to whether:

- a holder of our common shares would be able to enforce, in the courts of Bermuda, judgments of U.S. courts against persons who reside in Bermuda based upon the civil liability provisions of the U.S. federal securities laws;
- a holder of our common shares would be able to enforce, in the courts of Bermuda, judgments of U.S. courts based upon the civil liability provisions of the U.S. federal securities laws; and
- a holder of our common shares would be able to bring an original action in the Bermuda courts to enforce liabilities against us or our directors or officers, as well as our independent accountants, who reside outside the U.S. based solely upon U.S. federal securities laws.

Further, we have been advised that there is no treaty in effect between the U.S. and Bermuda providing for the enforcement of judgments of U.S. courts, and there are grounds upon which Bermuda courts may not enforce judgments of U.S. courts. Because judgments of U.S. courts are not automatically enforceable in Bermuda, it may be difficult for our shareholders to recover against us based on such judgments.

Taxation Risks

U.S. Tax Risks Applicable to Argo Group

Our non-U.S. companies may be subject to U.S. federal income tax on their net income, which could have a material adverse effect on our financial condition and operating results.

Except with respect to certain of our non-U.S. subsidiaries organized in the U.K. that are Lloyd's corporate members ("Lloyd's Companies"), Argo Group and our non-U.S. subsidiaries that are treated as foreign corporations for U.S. federal income tax purposes (collectively, our "Non-U.S. Companies") have operated and currently intend to continue to operate in a manner that is intended not to cause them to be treated as engaged in a trade or business in the U.S. (or, in the case of our Non-U.S. Companies qualifying for the benefits of an applicable income tax treaty, in a manner that is intended not to cause them to be treated as having a permanent establishment in the U.S.). Therefore, we believe that our Non-U.S. Companies (other than the Lloyd's Companies) should not be subject to U.S. federal income tax on their net income. However, ongoing severe travel restrictions related to the COVID-19 pandemic continue to make it more difficult for us to operate as intended. In addition, the enactment of the BEAT (defined below), the reduction of the U.S. federal income tax rate applicable to corporations included in the Tax Act (defined below) and other factors may cause us to alter our intentions. Further, there is uncertainty as to the activities that constitute being engaged in a trade or business within the United States (or having a permanent establishment in the United States), and the U.S. Internal Revenue Service (the "IRS") may disagree with our intended position. If any such Non-U.S. Companies are considered to be engaged in a trade or business (or carrying on business through a permanent establishment) in the United States, they generally would be subject to U.S. federal income taxation on the portion of their net income treated as effectively connected with a U.S. trade or business (or their business profits attributable to a U.S. permanent establishment, as applicable), including a branch profits tax. Any such U.S. federal income taxation could result in substantial tax liabilities and consequently could have a material adverse effect on our financial condition and operating results.

The reinsurance agreements between our U.S. and non-U.S. subsidiaries may be subject to re-characterization or other adjustment for U.S. federal income tax purposes, which could have a material adverse effect on our financial condition and operating results.

Under Section 845 of the U.S. Internal Revenue Code of 1986, as amended, (the "Code"), the IRS may allocate income, deductions, assets, reserves, credits and any other items related to a reinsurance agreement among certain related parties to the reinsurance agreement, re-characterize such items or make any other adjustment in order to reflect the proper source, character or amount of the items for each party. Any such adjustment by the IRS to our reinsurance arrangements may result in an increase in our U.S. federal income tax liabilities, which could have a material adverse effect on our financial condition and operating results.

We may be subject to increased tax liabilities under the Base Erosion and Anti-Abuse Tax, which could have a material adverse effect on our financial condition and operating results.

The Tax Cuts and Jobs Act of 2017 (Public Law No: 115-97) (the "Tax Act") introduced a new tax called the Base Erosion and Anti-Abuse Tax (the "BEAT"). The BEAT operates as a minimum tax and is generally calculated as a percentage (10% for taxable years before 2026 and 12.5% thereafter) of the "modified taxable income" of an "applicable taxpayer." Modified taxable income is calculated by adding back to a taxpayer's regular taxable income the amount of certain "base erosion tax benefits" with respect to certain payments made to foreign affiliates of the taxpayer, as well as the "base erosion percentage" of any net operating loss deductions. The BEAT applies for a taxable year only to the extent it exceeds a taxpayer's regular corporate income tax liability for such year (determined without regard to certain tax credits).

Certain of our subsidiaries organized in the U.S. ("U.S. Subsidiaries") and our former Lloyd's Companies are applicable taxpayers and make payments to foreign affiliates that produce base erosion tax benefits. As a result, they may be required to pay additional tax in one or more years by reason of the BEAT. Further, the application of the BEAT to our reinsurance arrangements involves various interpretations. If the IRS were to disagree with our BEAT calculations, we may be required to pay additional tax, interest and penalties.

Changes in U.S. tax law might adversely affect us or our shareholders.

The tax treatment of our Non-U.S. Companies and their U.S. and non-U.S. insurance subsidiaries may be the subject of further tax legislation. No prediction can be made as to whether any particular proposed legislation will be enacted or, if enacted, what the specific provisions or the effective date of any such legislation would be, or whether it would have any effect on us. As such, we cannot assure you that future legislative, administrative or judicial developments will not result in an increase in the amount of U.S. tax payable by us or by an investor in our equity securities. If any such developments occur, it could have a material and adverse effect on an investor or our business, financial condition, results of operations and cash flows.

U.S. persons who own our equity securities may be subject to U.S. federal income taxation at ordinary income rates on our undistributed earnings and profits.

For any taxable year in which a Non-U.S. Company is treated as a controlled foreign corporation (“CFC”), a “10% U.S. Shareholder” (as defined below) of such Non-U.S. Company that held our equity securities directly or indirectly through certain entities as of the last day in such taxable year that the company was a CFC would generally be required to (A) include in gross income as ordinary income its pro rata share of the company’s insurance income and certain other investment income and (B) take into account its pro rata share of such company’s “tested income” and certain other amounts in determining such 10% U.S. Shareholder’s global intangible low-taxed income (“GILTI”), regardless of whether any amounts are actually distributed to such U.S. person. A “10% U.S. Shareholder” of an entity treated as a foreign corporation for U.S. federal income tax purposes is a U.S. person who owns (directly, indirectly through non-U.S. entities or constructively) 10% or more of the total value of all classes of shares of the corporation or 10% or more of the total combined voting power of all classes of voting shares of the corporation. Any U.S. person that owns (or is treated as owning) 10% or more of the vote or value of our shares should consult with their tax advisor regarding their investment in Argo Group.

In general, a non-U.S. corporation is a CFC if 10% U.S. Shareholders, in the aggregate, own (directly, indirectly through non-U.S. entities or constructively) stock of the non-U.S. corporation possessing more than 50% of the voting power or value of such corporation’s stock. However, this threshold is lowered to 25% for purposes of taking into account the insurance income of a non-U.S. corporation. Special rules apply for purposes of taking into account any related person insurance income (“RPII”) of a non-U.S. corporation, as described below.

The Tax Act expanded the definition of “10% U.S. Shareholder” to include ownership by value (rather than just vote), so provisions in our bye-laws that generally limit the voting power of our common shares (and certain other of our voting securities) such that no person owns (or is treated as owning) more than 9.5% of the total voting power of our common shares (with certain exceptions) will no longer mitigate the potential risk of “10% U.S. Shareholder status”.

Moreover, the Tax Act eliminated the prohibition on “downward attribution” from non-U.S. persons to U.S. persons under Section 958(b)(4) of the Code for purposes of determining constructive stock ownership under the CFC rules. As a result, our U.S. Subsidiaries are treated as constructively owning all of the stock of our Non-U.S. Companies, other than possibly Argo Group, Argo Re and Argo Financial Holding (Ireland) UC (“Argo Ireland”). Further, if Argo Group or Argo Re directly or indirectly own an interest in any U.S. entities treated as such for U.S. federal income tax purposes (other than through Argo Ireland), such U.S. entities may constructively own all of the stock of Argo Re and/or Argo Ireland. Accordingly, our Non-U.S. Companies (other than Argo Group, Argo Re and Argo Ireland) are currently treated as CFCs and Argo Group, Argo Re and Argo Ireland may be so treated. The legislative history under the Tax Act suggests that this change in law was not intended to cause a foreign corporation to be treated as a CFC with respect to a 10% U.S. Shareholder that is not related to the U.S. persons receiving such downward attribution. However, it is not clear whether the IRS or a court would interpret the change made by the Tax Act in a manner consistent with such indicated intent.

Because of the limitations in Argo Group’s Bye-Laws referred to above, among other factors, we believe it is unlikely that any U.S. person that is treated as owning less than 10% of the total value of Argo Group would be a 10% U.S. Shareholder of any of the Non-U.S. Companies. However, because the relevant attribution rules are complex and there is no definitive legal authority on whether the voting provisions included in Argo Group’s organizational documents are effective for purposes of the CFC provisions, there can be no assurance that this will be the case.

If Argo Group is classified as a passive foreign investment company, U.S. persons who own our equity securities could be subject to adverse U.S. federal income tax consequences.

If Argo Group is considered a passive foreign investment company (“PFIC”), a U.S. person who directly or, in certain cases, indirectly owns our equity securities could be subject to adverse tax consequences, including a greater tax liability than might otherwise apply, an interest charge on certain taxes that are deemed deferred as a result of Argo Group’s non-U.S. status and additional U.S. tax filing obligations, regardless of the number of shares owned. In general, Argo Group will be a PFIC during a taxable year if (1) 75% or more of its gross income constitutes passive income or (2) 50% or more of its assets produce, or are held for the production of, passive income (“passive assets”). For these purposes, passive income includes interest, dividends and other investment income, with certain exceptions, and certain look-through rules apply with respect to interests in subsidiaries. However, under an “active insurance” exception in the Code and applicable regulations, passive income does not include any income derived in the active conduct of an insurance business by a qualifying insurance corporation (“QIC”) or any income of a qualifying domestic insurance corporation (“QDIC”), and passive assets do not include assets of a QIC available to satisfy liabilities of the QIC related to its insurance business, if the QIC is engaged in the active conduct of an insurance business, or assets of a QDIC.

We believe that Argo Group should not be, and currently do not expect Argo Group to become, a PFIC. This is based in part on the belief that the income and assets of certain of Argo Group’s subsidiaries qualifies for the active insurance exception. The Tax Act modified certain provisions relating to PFIC status that makes it more difficult for a non-U.S. insurance company to qualify under the active insurance exception. We believe that we qualify for the exception as amended. However, we cannot assure you that the IRS will agree with this conclusion. The U.S. Treasury and the IRS issued finalized and proposed regulations that provide guidance on various aspects of the PFIC rules, including the amended exception. The final regulations are currently effective but the proposed regulations will not be effective unless and until they are adopted in final form. The proposed regulations provide that a QIC will qualify for the active insurance exception only if, among other things, the non-U.S. insurer satisfies either the “factual requirements test” or the “active conduct percentage test.” The factual requirements test requires that the officers and employees of the QIC carry out substantial managerial and operational activities on a regular and continuous basis with respect to its core functions and that they perform virtually all of the active decision-making functions relevant to underwriting functions. The active conduct percentage test generally compares the expenses for services of officers and employees of the non-U.S. insurer and certain related entities incurred for the production of premium and certain investment income to all such expenses regardless of the service provider. Depending on which expenses are included in the active conduct percentage test, if we do not qualify for the “factual requirements test”, there is risk that one or more of our Non-U.S. insurance companies would be considered a PFIC in one or more taxable years, in which case Argo Group may also be a PFIC in such taxable years. Further, the IRS has requested comments on several aspects of the proposed regulations. It is uncertain when the proposed regulations will be finalized, and whether the provisions of any final or temporary regulations will vary from the proposed regulations. As a result, we cannot assure you that will not be treated as a PFIC. If Argo Group is treated as a PFIC, the adverse tax consequences described above generally would apply with respect to a U.S. person’s direct or indirect ownership interest in Argo Group and any PFICs in which Argo Group directly or, in certain cases, indirectly owns an interest.

U.S. persons who own our equity securities may be subject to adverse U.S. federal income tax consequences if we recognize RPII.

If any of our Non-U.S. Companies is treated as recognizing RPII in a taxable year and is also treated as a CFC for such taxable year, each U.S. person that owns our equity securities directly or indirectly through certain entities as of the last day in such taxable year must generally include in gross income its pro rata share of the RPII, determined as if the RPII were distributed proportionately only to all such U.S. persons, regardless of whether that income is distributed. For this purpose, a Non-U.S. Company generally will be treated as a CFC if U.S. persons in the aggregate are treated as owning (directly or indirectly through non-U.S. entities) 25% or more of the total voting power or value of such Non-U.S. Company’s stock at any time during the taxable year. Further, RPII is generally defined as insurance income of a CFC that is attributable to a policy of insurance or reinsurance with respect to which the person (directly or indirectly) insured is a U.S. person who owns (directly or indirectly through non-U.S. entities) stock in the CFC or a related person to any such a U.S. person. Notwithstanding the foregoing, pursuant to a de minimis exception, the RPII rules will not apply with respect to a CFC for a taxable year if the amount of RPII for such year was less than 20% of the CFC’s gross insurance income in such taxable year.

The amount of RPII earned by our Non-U.S. Companies that are engaged in insurance activities (our “Non-U.S. Insurance Subsidiaries”) will depend on a number of factors, including the identity of persons directly or indirectly insured or reinsured by them. We believe that the gross RPII of each Non-U.S. Insurance Subsidiary did not in prior years of operation, and expect that it will not in the foreseeable future, equal or exceed 20% of such subsidiary’s gross insurance income. No assurance can be given that this was or will be the case because some of the factors that determine the existence or extent of RPII may be beyond our knowledge and/or control. Further, the U.S. Treasury and the IRS recently published proposed regulations that would, if finalized in their current form, substantially expand the definition of RPII such that it could be interpreted to include all the insurance income our Non-U.S. Insurance Subsidiaries earn from reinsuring affiliates. These regulations are proposed to apply to taxable years beginning after the date the regulations are finalized. We cannot predict whether, when or in what form the proposed regulations might be finalized. If finalized in their current form, the proposed regulations might result in one or more of our Non-U.S. Insurance Subsidiaries being considered to generate gross RPII in excess of 20% of such subsidiary’s gross insurance income. In such event, we might decide not to undertake new, or maintain existing, affiliate reinsurance transactions in order mitigate the risk that any of our Non-U.S. Insurance Subsidiaries generates gross RPII in excess of such amount. However, we are under no obligation to do so, and any decision not to undertake or maintain such transactions could have a material adverse effect on our financial condition and operating results.

The RPII rules also generally provide that if a U.S. person disposes of shares in an insurance company that is a CFC for RPII purposes (without regard to the de minimis exception described above), any gain from the disposition will be treated as ordinary income to the extent of the U.S. person’s share of the corporation’s undistributed earnings and profits that were accumulated during the period that the U.S. person owned the shares and not previously subject to tax under the CFC rules (whether or not such earnings and profits are attributable to RPII). In addition, such U.S. person will be required to comply with certain reporting requirements, regardless of the number of shares owned by the U.S. person. There is a strong argument these RPII rules do not apply to dispositions of our shares because Argo Group will not itself be directly engaged in the insurance business. The RPII provisions, however, have never been interpreted by the courts or the U.S. Treasury in final regulations. Accordingly, the meaning of the RPII provisions and application of those provisions to our Non-U.S. Companies and investors that hold shares of Argo Group are uncertain.

U.S. tax-exempt organizations that own our equity securities may recognize unrelated business taxable income.

A U.S. tax-exempt organization that directly or indirectly owns our equity securities generally will recognize unrelated business taxable income and be subject to additional U.S. tax filing obligations to the extent such tax-exempt organization is required to take into account any of our insurance income or RPII pursuant to the CFC and RPII rules described above. U.S. tax-exempt organizations should consult their own tax advisors regarding the risk of recognizing unrelated business taxable income as a result of the ownership our equity securities.

Our former Lloyd’s Companies may not be eligible for benefits under the U.S.-U.K. income tax treaty.

Our former Lloyd’s Companies are subject to tax in the United States pursuant to the terms of the Closing Agreement among Lloyd’s, Lloyd’s members and the IRS. We believe that certain of our former Lloyd’s Companies are entitled to benefits under the income tax treaty between the United States and the United Kingdom (the “U.S.-U.K. Treaty”) based on their conduct as an active trade or business in the UK. Were the IRS to contend successfully that such Lloyd’s Companies were not eligible for benefits under the U.S.-U.K. Treaty, such Lloyd’s Companies may be required to pay additional taxes such as excise tax on certain premiums and branch profits tax. Such a result could have a material adverse effect on our financial condition and operating results.

Dividends paid by our U.S. subsidiaries to Argo Ireland may not be eligible for benefits under the U.S.-Ireland income tax treaty.

Under U.S. federal income tax law, dividends paid by a U.S. corporation to a non-U.S. shareholder are generally subject to a 30% withholding tax. The income tax treaty between the Republic of Ireland and the United States (the “U.S.-Ireland Treaty”) reduces the rate of withholding tax on certain dividends to 5% if paid to a company entitled to benefits under the U.S.-Ireland Treaty that owns at least 10% of the voting stock of the company paying the dividend. We believe that Argo Ireland is eligible for benefits under the U.S.-Ireland Treaty based on the country of residence of our shareholders and certain other factors and therefore entitled to the reduced, 5% withholding tax rate on dividends distributed to it from our U.S. Subsidiaries. However, such determination may change for any given taxable year and we may not have sufficient information to demonstrate that Argo Ireland is entitled to benefits under the U.S.-Ireland Treaty for any given year. Were the IRS to contend successfully that Argo Ireland was not eligible for benefits under the U.S.-Ireland Treaty for a taxable year in which our U.S. Subsidiaries made a distribution to Argo Ireland treated as a dividend for U.S. federal income tax purposes, such distribution would be subject to withholding tax at the 30% rate. Such a result could have a material adverse effect on our financial condition and operating results.

U.K. Tax Risks

Our non-U.K. companies may be subject to U.K. tax.

Companies which are incorporated outside the U.K. may nonetheless become subject to U.K. tax in a number of circumstances, including (without limitation) circumstances in which (1) they are resident in the U.K. for tax purposes by reason of their central management and control being exercised from the U.K. or (2) they are treated as carrying on a trade, investing or carrying on any other business activity in the U.K. (whether or not through a U.K. permanent establishment). In addition, the Finance Act 2015 introduced a new tax known as the “diverted profits tax” (“DPT”) which is charged at 25% of any “taxable diverted profits”. The DPT has had effect since April 1, 2015 and may apply in circumstances including: (1) where arrangements are designed to ensure that a non-U.K. resident company does not carry on a trade in the U.K. through a permanent establishment; and (2) where a tax reduction is secured through the involvement of entities or transactions lacking economic substance.

We intend to operate in such a manner that none of our companies should be subject to the U.K. DPT and that none of our companies (other than those companies incorporated in the U.K.) should: (1) be a resident in the U.K. for tax purposes; (2) carry on a trade, invest or carry on any other business activity in the U.K. (whether or not through a U.K. permanent establishment). However, this result is based on certain legal and factual determinations, and since the scope and the basis upon which the DPT will be applied by HM Revenue & Customs (“HMRC”) in the U.K. remains uncertain and since applicable law and regulations do not conclusively define the activities that constitute conducting a trade, investment or business activity in the U.K. (whether or not through a U.K. permanent establishment), and since we cannot exclude the possibility that there will be a change in law that adversely affects the analysis, HMRC might successfully assert a contrary position. The terms of an income tax treaty between the U.K. and the home country of the relevant Argo Group subsidiary, if any, could contain additional protections against U.K. tax.

Our U.K. and U.S. Operations may be adversely affected by a transfer pricing adjustment in computing U.K. or U.S. taxable profits.

Any arrangements between our U.K.-resident entities and our other entities are subject to the U.K. transfer pricing regime. Consequently, if any agreement (including any reinsurance agreements) between one of our U.K.-resident entities and another of our entities (whether that entity is resident in or outside the U.K.) is found not to be on arm’s length terms and as a result a U.K. tax advantage is being or has been obtained, an adjustment will be required to compute U.K. taxable profits as if such an agreement were or had been on arm’s length terms. Similar rules apply in the U.S. and would have a similar impact on our U.S. resident entities if transfer pricing adjustments were required. Any transfer pricing adjustment could adversely impact the tax charge suffered by our relevant U.K. or U.S. resident entities. It is possible that our approach to transfer pricing may become subject to greater scrutiny from the tax authorities in the jurisdictions in which we operate, which may lead to transfer pricing audits in the future. Any transfer pricing adjustment could adversely impact the tax charge suffered by our relevant entities. In April 2016, the E.U. issued proposals to require all E.U. entities (including branches) to publish their country-by-country reporting (“CBCR”) reports on which the E.U. Parliament voted in favor in 2017 and again in 2019, but which were blocked by the Competitiveness Council of the E.U. later in 2019. The proposals, if eventually implemented, are likely to cause increased audit activity from E.U. tax authorities. Legislation has been enacted giving power to introduce regulations requiring public disclosure of U.K. CBCR reports.

Bermuda Tax Risks

Argo Group and our Bermuda subsidiaries may become subject to Bermuda taxes after 2035.

Bermuda currently imposes no income tax on corporations. In addition, we have obtained an assurance from the Bermuda Minister of Finance, under The Exempted Undertakings Tax Protection Act 1966 of Bermuda, that if any legislation is enacted in Bermuda that would impose tax computed on profits or income, or computed on any capital asset, gain or appreciation or any tax in the nature of estate duty or inheritance tax, then the imposition of any such tax will not be applicable to us or our Bermuda subsidiaries, until March 31, 2035. During 2011, legislation was passed to extend the period of the assurance mentioned above from 2016 to March 31, 2035. We filed for, and received, an extension of the assurance in January of 2012.

The Organization for Economic Co-operation and Development (OECD), the E.U. and individual jurisdictions may pursue additional measures to address base erosion and profit shifting that could have adverse tax consequences for us and increase our reporting requirements.

In 2015, the OECD published final recommendations on base erosion and profit shifting (“BEPS”). These recommendations proposed the development of rules directed at counteracting the effects of tax havens and preferential tax regimes in countries around the world. Several of the areas of tax law on which the BEPS project has focused have led or will lead to changes in the domestic law of individual OECD jurisdictions. These changes include (amongst others) restrictions on interest and other deductions for tax purposes, the introduction of broad anti-hybrid regimes and reform of controlled foreign company rules. Changes are also expected to arise in

the application of certain double tax treaties as a result of the implementation and adoption of the OECD's Multilateral Instrument, which may restrict the ability of Argo Group entities to rely on the terms of relevant double tax treaties in certain circumstances. Further, recent BEPS developments include proposals for new profit allocation and nexus rules and for rules to ensure that the profits of multinational enterprises are subject to a minimum rate of tax.

In parallel with the OECD's BEPS project, E.U. Member States were required to implement by January 2020 (subject to a few exceptions) new domestic legislation giving effect to the EC's (amended) Anti-Tax Avoidance Directive ("ATAD", with the amendment being commonly known as "ATAD II"). ATAD II mandates domestic legislation counteracting certain hybrid mismatches (anti-hybrid rules), to complement the existing changes (interest deductibility restrictions, controlled foreign company rules, etc.) brought about by ATAD.

Changes of law in individual jurisdictions which may arise as a result of the BEPS project or the implementation of ATAD/ATAD II may ultimately increase the tax base of individual Argo Group entities in certain jurisdictions or the worldwide tax exposure of Argo Group entities. Those changes of law are also potentially relevant to the ability of Argo Group entities to efficiently fund and realize investments or repatriate income or capital gains from relevant jurisdictions, and could ultimately necessitate some restructuring of Argo Group entities or their business operations. The changes of law resulting from the BEPS project also include revisions to the definition of a "permanent establishment" and the rules for attributing profit to a permanent establishment. Other BEPS-related changes focus on the goal of ensuring that transfer pricing outcomes are in line with value creation.

Changes to tax laws resulting from the BEPS project or as a result of ATAD/ATAD II could increase their complexity and the burden and costs of compliance. Additionally, such changes could also result in significant modifications to existing transfer pricing rules and could potentially have an impact on our taxable profits in various jurisdictions.

Since 2017 (and in consequence of the BEPS project), some countries in which we do business, including Bermuda, have required certain multinational enterprises, including ours, to report detailed information regarding allocation of revenue, profit, and other information, on a country- by-country basis. The information we are required to report pursuant to this country-by-country reporting, as well as information we are required to report pursuant to certain other exchange of information regimes (for example, e.g., pursuant to the Common Reporting Standard) could ultimately result in certain tax authorities having greater access to information enabling them to challenge the tax positions of Argo Group entities in a number of different areas, especially transfer pricing.

In December 2021, the OECD issued final Model Rules for Pillars One and Two of its BEPS project. In general, Pillar One addresses nexus concerns and the allocation of profits amongst companies in which a multinational enterprise (MNE) conducts its business. Pillar Two aims to ensure that all MNEs pay an effective tax rate of no less than 15% on their adjusted net income. Pillar Two is the most impactful to the Company as it allows for assessment even if countries do not enact its provisions. In effect, Pillar Two allows any country within which a MNE operates to levy tax upon that MNE enterprise to the extent it determines that the MNE is paying less than a 15% effective tax rate on its adjusted net income. The taxes levied may then be allocated amongst the jurisdictions that conform to the OECD rules. In December 2022, the member states of the European Union unanimously voted to adopt the OECD's minimum tax rules and phase them into national law, and in February 2023 the OECD released technical guidance on the global minimum tax which was agreed by consensus of the BEPS 2.0 (Pillars One and Two) signatory jurisdictions. Under the European Union's minimum tax directive, member states are to adopt domestic legislation implementing the minimum tax rules effective for periods beginning on or after December 31, 2023, with the "under-taxed profit rule" to take effect for periods beginning on or after December 31, 2024. Legislatures in multiple countries outside of the European Union have also drafted legislation to implement the OECD's minimum tax proposal. Legislatures in multiple countries outside of the EU have also drafted legislation to implement these OECD tax proposals. The Company will continue to monitor the developments and implementation of the OECD BEPS project. Due to the evolving nature of global tax laws and regulations and compliance approaches, it is currently not possible to assess the ultimate impact of these actions on our financial statements, but these actions could have an adverse impact on the Company's financial results.

Bermuda removed from the E.U. Grey List

At the latest meeting of the ECOFIN Council of the E.U. (the "Council") on October 4, 2022, Bermuda was removed from the list of jurisdictions that make up the E.U.'s "state of play" document with respect to cooperative jurisdictions that have committed to implement tax good governance principles (Annex II, also known as the "Grey List"). Countries are included on the Grey List by the Council where such jurisdictions have committed to implementing recommendations from the OECD relating to tax reform in line with E.U. taxation standards. Removal from the Grey List confirms that Bermuda has now met all commitments required by the OECD Forum on Harmful Tax Practices. Inclusion on the Grey List is limited in scope and does not result in the imposition of any sanctions or penalties on jurisdictions included on the Grey List or structures regulated in such jurisdictions. However, if Bermuda is returned to the Grey List in future, this may potentially have adverse tax and non-tax consequences on the Bermuda Argo Group entities, which would be dependent on future changes in tax laws and/or administration of relevant E.U. countries.

Item 1B. Unresolved Staff Comments

None.

Item 2. Properties

We lease office space in Pembroke, Bermuda, where our principal executive office is located. We and our subsidiaries also lease office space in the U.S., U.K., Italy, the United Arab Emirates, Singapore and various geographic locations throughout the world. Additionally, we own the land and office building in Pennsylvania that houses Rockwood. The properties are leased on terms and for durations that are reflective of commercial standards in the communities where these properties are located. We believe the facilities we occupy are adequate for the purposes in which they are currently used and are well maintained.

For further discussion of our leasing commitments as of December 31, 2022, please see Note 5, “Leases” to our Audited Consolidated Financial Statements.

Item 3. Legal Proceedings

Federal Securities Class Action

The Police & Fire Retirement System City of Detroit v. Argo Group International Holdings, Ltd., et al., No. 22-cv-8971 (S.D.N.Y.) On October 20, 2022, a securities class action lawsuit was filed in the United States District Court for the Southern District of New York against the Company and certain of its current and former officers, alleging securities fraud violations under sections 10(b) and 20(a) of the Securities Exchange Act of 1934. Plaintiff alleges that from February 13, 2018 through August 9, 2022, Defendants made false and misleading statements concerning the Company’s reserves and underwriting standards. On January 18, 2023, U.S. District Judge Lewis A. Kaplan granted the Police and Fire Retirement System City of Detroit and the Oklahoma Law Enforcement Retirement System’s joint motion for appointment as lead plaintiff. With the Court’s approval, lead plaintiffs are expected to file an amended complaint on or before March 13, 2023. Defendants anticipate making a motion to dismiss the amended complaint, due on or before May 12, 2023. Lead plaintiff is expected to serve an opposition to said motion on or before July 13, 2023, after which Defendants anticipate serving a reply.

The Company is not able at this time to determine or predict the ultimate outcome of this proceeding or provide a reasonable estimate or range of estimates of the possible outcome or loss, if any, in this matter.

We and our subsidiaries are parties to legal actions from time to time, generally incidental to our and their business. While any litigation or arbitration proceedings include an element of uncertainty, management believes that the resolution of these matters will not materially affect our financial condition or results of operations.

Item 4. Mine Safety Disclosure

Not applicable.

PART II

Item 5. Market for Registrant’s Common Equity, Related Shareholder Matters and Issuer Purchases of Equity Securities**Market Information**

Our common stock trades on the New York Stock Exchange (“NYSE”) under the symbol “ARGO”.

As of March 2, 2023, the closing price of our common stock was \$29.08.

Holders of Common Stock

The number of holders of record of our common stock as of March 2, 2023 was 1,070.

Dividends

On February 8, 2023, Company entered into a definitive agreement and plan of merger (the “Merger Agreement”) with Brookfield Reinsurance Ltd. (“Brookfield Reinsurance”) and BNRE Bermuda Merger Sub Ltd., a wholly owned subsidiary of Brookfield Reinsurance (“Merger Sub”). As part of the Merger Agreement, the Company has agreed to suspend any dividends that would otherwise be declared and paid on the Company Shares during the period from the date of the Merger Agreement through the earlier of the closing of the transaction or the termination of the Merger Agreement.

Our dividend policy is determined by the Board and depends, among other factors, upon our earnings, operations, financial condition, capital requirements and general business outlook at the time the policy is considered.

The declaration and payment of future dividends to our shareholders will be at the discretion of our Board and will depend upon the factors noted above.

Sale of Unregistered Securities

During the year ended December 31, 2022, we did not sell or issue any unregistered securities.

Issuer Purchases of Equity Securities

On May 3, 2016, our Board authorized the repurchase of up to \$150.0 million of our common shares (“2016 Repurchase Authorization”). The 2016 Repurchase Authorization supersedes all the previous repurchase authorizations.

We have not repurchased any of our common stock for the year ended December 31, 2022. All previously repurchased shares are being held as treasury shares in accordance with the provisions of the Bermuda Companies Act 1981. As of December 31, 2022, availability under the 2016 Repurchase Authorization for future repurchases of our common shares was \$53.3 million. However, the Company does not anticipate repurchasing shares at this time.

The repurchase of common stock is also subject to the terms of our Series A Preference Shares, pursuant to which we may not (other than in limited circumstances) purchase, redeem or otherwise acquire our common stock unless the full dividends for the latest completed dividend period on all outstanding shares of our Series A Preferred Stock have been declared and paid or provided for.

The following table provides information with respect to shares of our common stock that were repurchased or surrendered during the three months ended December 31, 2022:

Period	Total Number of Shares Surrendered ⁽¹⁾	Average Price Paid per Share ⁽²⁾	Total Number of Shares Purchased as Part of Publicly Announced Plan or Program ⁽³⁾	Approximate Dollar Value of Shares That May Yet Be Purchased Under the Plan or Program ⁽⁴⁾
October 1 through October 31, 2022	2,993	\$ 19.25	—	\$ 53,281,805
November 1 through November 30, 2022	2,993	\$ 23.93	—	\$ 53,281,805
December 1 through December 31, 2022	4,498	\$ 26.93	—	\$ 53,281,805
Total	10,484		—	

Employees are permitted to surrender shares to settle the tax liability incurred upon the vesting or exercise of shares under the various employee equity compensation plans. For the three months ended December 31, 2022, we received 10,484 shares of our common stock, with an average price paid per share of \$23.88, that were surrendered by employees in payment for the minimum required withholding taxes. In the above table, these shares are included in columns (1) and (2), but excluded from columns (3) and (4). These shares do not reduce the number of shares that may yet be purchased under the repurchase plan.

For the year ended December 31, 2022, we received 59,642 shares of our common stock, with an average price paid per share of \$36.14, that were surrendered by employees in payment for the minimum required withholding taxes due to the vesting/exercise of equity compensation awards.

Performance Graph

The following performance graph compares the performance of our common stock during the five-year period from December 31, 2016 through December 31, 2022 with the performance of the NYSE Composite Index and the S&P U.S. SmallCap Insurance Index. The graph below shows how a \$100.00 investment in our common stock on December 31, 2017 would have changed over the indicated time periods, assuming all dividends are reinvested. The stock price performance shown on the following graph is not intended to predict or be indicative of future price performance.

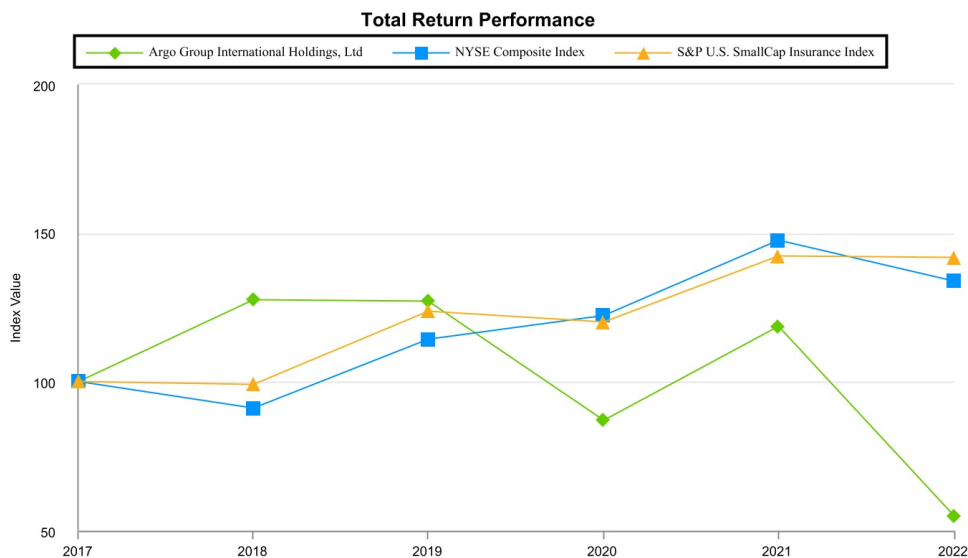

Index	As of December 31,					
	2017	2018	2019	2020	2021	2022
Argo Group International Holdings, Ltd.	\$ 100.00	\$ 127.60	\$ 127.05	\$ 87.06	\$ 118.49	\$ 54.96
NYSE Composite Index	\$ 100.00	\$ 91.05	\$ 114.28	\$ 122.26	\$ 147.54	\$ 133.75
S&P U.S. SmallCap Insurance Index	\$ 100.00	\$ 99.06	\$ 123.61	\$ 119.94	\$ 142.15	\$ 141.73

Item 6. [Reserved]

Item 7. Management's Discussion and Analysis of Financial Condition and Results of Operations

The discussion provides an analysis of the Company's financial condition, cash flows and results of operations from management's perspective and should be read in conjunction with the consolidated financial statements and related notes beginning on page F-1. Our objective is to also provide discussion of events and uncertainties known to management that are reasonably likely to cause reported financial information not to be indicative of future operating results or of future financial condition and to offer information that provides understanding of our financial condition, cash flows and results of operations.

During 2022, the Company continued to simplify its business, focus on being a U.S. focused insurance provider and on profitable books of business.

For discussion of our results of operations and changes in financial conditions for the year ended December 31, 2021 compared to year ended December 31, 2020 refer to [Part II, Item 7, Management's Discussion and Analysis of Financial Conditions and Results of Operations](#) in our Annual Report on Form 10-K for the year ended December 31, 2021, which was filed with the SEC on March 16, 2022 and such discussion is incorporated herein by reference.

Forward-Looking Statements

This report includes forward-looking statements that reflect our current views with respect to future events and financial performance. Forward-looking statements include all statements that do not relate solely to historical or current facts, and can be identified by the use of words such as "expect," "intend," "plan," "believe," "do not believe," "aim," "project," "anticipate," "seek," "will," "likely," "assume," "estimate," "may," "continue," "guidance," "growth," "objective," "remain optimistic," "improve," "progress," "path toward," "outlook," "trends," "future," "could," "would," "should," "target," "on track" and similar expressions of a future or forward-looking nature.

Such statements are subject to certain risks and uncertainties that could cause actual events or results to differ materially including, but not limited to, recent changes in interest rates and inflation, the outcome of our exploration of strategic alternatives, the adequacy of our projected loss reserves, employee retention and changes in key personnel, the ability of our insurance subsidiaries to meet risk-based capital and solvency requirements, the outcome of legal and regulatory proceedings, investigations, inquiries, claims and litigation and other risks and uncertainties discussed in our filings with the SEC. For a more detailed discussion of such risks and uncertainties, see Part I, Item 1A, "Risk Factors." The inclusion of a forward-looking statement herein should not be regarded as a representation by the Company that the Company's objectives will be achieved. Argo Group undertakes no obligation to publicly update forward-looking statements, whether as a result of new information, future events or otherwise. You should not place undue reliance on any such statements.

Recent Developments

On February 8, 2023, we entered into an Agreement and Plan of Merger (the "Merger Agreement"), with Brookfield Reinsurance Ltd. ("Brookfield Reinsurance") and BNRE Bermuda Merger Sub Ltd. ("Merger Sub"), a wholly owned subsidiary of Brookfield Reinsurance. The Merger Agreement provides for the merger of the Merger Sub with and into us, which we refer to as the "Merger," with us surviving the Merger as a wholly owned subsidiary of Brookfield Reinsurance. Completion of the Merger is subject to customary closing conditions. In addition, the obligation of each party to consummate the Merger is conditioned upon, among other things, the accuracy of the representations and warranties of the other party (subject to certain materiality exceptions), and material compliance by the other party with its covenants under the Merger Agreement. Therefore, the Merger may not be completed as timely as expected or at all.

In addition, if the Merger is not completed by November 8, 2023 (which date may be extended until February 8, 2024 if all conditions to the Merger are satisfied or waived other than obtaining required regulatory approvals), either we or Brookfield Reinsurance may choose to terminate the Merger Agreement. Either party may also elect to terminate the Merger Agreement in certain other circumstances, including by mutual written consent of both parties.

The foregoing description of the Merger Agreement and the transactions contemplated thereby does not purport to be complete and is subject to and qualified in its entirety by reference to the Merger Agreement, a copy of which is filed as Exhibit 2.1 to this Annual Report on Form 10-K.

Consolidated Results of Operations

For the year ended December 31, 2022, we reported a net loss attributable to common shareholders of \$185.7 million (\$5.31 per diluted common share) as compared to a net loss of \$3.8 million (\$0.11 per diluted common share) for the year ended December 31, 2021.

The following is a comparison of selected data from our results of operations, as well as book value per common share, for the relevant periods:

(in millions)	For the Years Ended December 31,		
	2022	2021	2020
Gross written premiums	\$ 2,848.1	\$ 3,181.2	\$ 3,233.3
Earned premiums	\$ 1,740.4	\$ 1,910.1	\$ 1,780.5
Net investment income	129.8	187.6	112.7
Net investment and other gains (losses):			
Net realized investment and other gains (losses)	(115.9)	72.4	26.0
Change in fair value recognized	3.1	(40.4)	10.3
Change in allowance for credit losses on fixed maturity securities	(2.5)	0.6	(39.9)
Total net investment and other gains (losses)	(115.3)	32.6	(3.6)
Total revenue	\$ 1,754.9	\$ 2,130.3	\$ 1,889.6
Income (loss) before income taxes	\$ (183.2)	\$ 5.3	\$ (46.4)
Income tax provision (benefit)	(8.0)	(1.4)	7.7
Net income (loss)	\$ (175.2)	\$ 6.7	\$ (54.1)
Less: Dividends on preferred shares	10.5	10.5	4.6
Net income (loss) attributable to common shareholders	\$ (185.7)	\$ (3.8)	\$ (58.7)
GAAP ratios:			
Loss ratio	67.0 %	68.8 %	67.9 %
Expense ratio	38.6 %	36.8 %	37.5 %
Combined ratio	105.6 %	105.6 %	105.4 %
Book value per common share	\$ 31.06	\$ 45.62	

The table above includes ratios in accordance with U.S. generally accepted accounting principles (“GAAP”) that we use to measure our profitability. We believe that they enhance an investor’s understanding of our profitability. They are calculated as follows:

- Loss ratio: the ratio of claims and claims expense to premiums earned. Loss ratios include the impact of catastrophe losses.
- Expense ratio: the ratio of underwriting, acquisition and insurance expense to premiums earned.
- Combined ratio: the sum of the loss ratio and the expense ratio. The difference between 100% and the combined ratio represents underwriting income (loss) as a percentage of premiums earned, or underwriting margin (loss).

Impact of COVID-19

The global COVID-19 pandemic, including the arrival of new strains of the virus, resulted in significant disruptions in economic activity and financial markets. While the Company's consolidated net investment income benefited from the gradual improvement of economic conditions as the impact of the pandemic lessened during 2021 and 2022, COVID-19 has directly and indirectly adversely affected the Company and may continue to do so for an uncertain period of time. The Company did not incur any COVID-19 catastrophe losses during the year ended December 31, 2022, as compared to \$12.4 million for the year ended December 31, 2021. Capital resources were adversely impacted during 2022 by rising interest rates and decreasing fixed income portfolio values which may be connected to the changes in supply and demand created during the COVID-19 pandemic. Our liquidity was not materially impacted by COVID-19 during the year ended December 31, 2022 or 2021. Although vaccines are now available, the extent to which COVID-19 (including emerging new strains of the COVID-19 virus) will continue to impact our business will depend on future developments that cannot be predicted, and while we have recorded our best estimates of this impact as of and for the year ended December 31, 2022, actual results in future periods could materially differ from those disclosed herein.

Non-GAAP Measures

In the following discussion and analysis of our results of operations, we have included certain non-generally accepted accounting principles ("non-GAAP") financial measures. We believe that these non-GAAP measures, specifically current accident year non-catastrophe losses, current accident year non-catastrophe loss ratio and current accident year non-catastrophe combined ratios, which may be defined differently by other companies, explain our results of operations in a manner that allows for an understanding of the underlying trends in our business. However, these measures should not be viewed as a substitute for those determined in accordance with GAAP. Reconciliations of these financial measures to their most directly comparable GAAP measures are included in the tables below.

(in millions)	For the Years Ended December 31,					
	2022		2021		2020	
	Amount	Ratio	Amount	Ratio	Amount	Ratio
Earned premiums	\$ 1,740.4		\$ 1,910.1		\$ 1,780.5	
Losses and loss adjustment expenses, as reported	\$ 1,166.9	67.0 %	\$ 1,314.6	68.8 %	\$ 1,208.8	67.9 %
Adjustments:						
Favorable (unfavorable) prior accident year loss development	(64.7)	(3.7)%	(138.3)	(7.2)%	(7.7)	(0.4)%
Catastrophe losses, including COVID-19	(44.0)	(2.5)%	(92.7)	(4.8)%	(179.2)	(10.1)%
Current accident year non-catastrophe losses (non-GAAP)	\$ 1,058.2	60.8 %	\$ 1,083.6	56.8 %	\$ 1,021.9	57.4 %
Expense ratio		38.6 %		36.8 %		37.5 %
Current accident year non-catastrophe combined ratio (non-GAAP)		99.4 %		93.6 %		94.9 %

Current accident year non-catastrophe losses, current accident year non-catastrophe loss ratio and current accident year non-catastrophe combined ratio are internal performance measures used by the Company to evaluate its underwriting activity by excluding catastrophe losses and the impact of changes to prior year loss reserves. Management believes that these non-GAAP metrics measure performance in a way that is useful to investors as it removes the impact of volatile and unpredictable catastrophe losses and prior accident year reserve development.

The following table presents our current accident year non-catastrophe losses, current accident year non-catastrophe loss ratio and current accident year non-catastrophe combined ratio adjusted for the one-time cost of the 2022 U.S. LPT transaction:

(in millions)	For the Years Ended December 31,					
	2022		2021		2020	
	Amount	Ratio	Amount	Ratio	Amount	Ratio
Earned premiums, as reported	\$ 1,740.4		\$ 1,910.1		\$ 1,780.5	
Adjustment: Ceded premiums for U.S. LPT	121.0		—		—	
Earned premiums, post adjustments	\$ 1,861.4		\$ 1,910.1		\$ 1,780.5	
Losses and loss adjustment expenses, as reported	\$ 1,166.9	62.7 %	\$ 1,314.6	68.8 %	\$ 1,208.8	67.9 %
Adjustments:						
Favorable (unfavorable) prior accident year loss development	(64.7)	(3.5)%	(138.3)	(7.2)%	(7.7)	(0.4)%
Catastrophe losses, including COVID-19	(44.0)	(2.4)%	(92.7)	(4.8)%	(179.2)	(10.1)%
Current accident year non-catastrophe losses (non-GAAP)	\$ 1,058.2	56.8 %	\$ 1,083.6	56.8 %	\$ 1,021.9	57.4 %
Acquisition expenses, as reported	\$ 670.7		\$ 702.3		\$ 667.7	
Adjustment: U.S. LPT	(10.5)	(0.6)%	0	— %	0	— %
Acquisition expenses, post adjustments	\$ 660.2	35.5 %	\$ 702.3	36.8 %	\$ 667.7	37.5 %
Current accident year non-catastrophe combined ratio (non-GAAP)		92.3 %		93.6 %		94.9 %

Gross Written and Net Earned Premiums

Consolidated gross written and net earned premiums by our four primary insurance lines were as follows:

(in millions)	For the Years Ended December 31,					
	2022		2021		2020	
	Gross Written	Net Earned	Gross Written	Net Earned	Gross Written	Net Earned
Property	\$ 405.0	\$ 231.6	\$ 548.1	\$ 282.3	\$ 765.1	\$ 313.1
Liability ⁽¹⁾	1,302.0	702.3	1,351.3	804.1	1,302.3	776.1
Professional	619.0	443.9	730.1	463.4	648.3	365.4
Specialty	522.1	362.6	551.7	360.3	517.6	325.9
Total	\$ 2,848.1	\$ 1,740.4	\$ 3,181.2	\$ 1,910.1	\$ 3,233.3	\$ 1,780.5

⁽¹⁾ Ceded premium of \$121.0 million for the U.S. LPT has been included in the Liability line to align with the majority of the subject reserves covered under the agreement.

Gross written premiums decreased \$333.1 million, or 10.5%, for the year ended December 31, 2022 as compared to the year ended December 31, 2021. The decrease in gross written premiums is primarily attributable to the sale of Argo Seguros and our Malta operations as well as businesses we are exiting, including contract binding and excess and surplus (“E&S”) property businesses in the U.S., London direct and facultative and North American binder business in our International Operations. Underwriting actions executed on certain delegated authority programs during 2022 further contributed to the decrease. Both U.S. Operations and International Operations continued to see overall rate increases (single to low double digits) during 2022 and 2021.

Consolidated earned premiums decreased \$169.7 million, or 8.9%, for the year ended December 31, 2022 as compared to the year ended December 31, 2021. The Company entered into a loss portfolio transfer for our U.S. casualty insurance reserves, including construction, for accident years 2011 to 2019, which accounted for \$121.0 million of the overall decrease. The remainder of the decrease is primarily driven by the sale of Argo Seguros and our Malta operations and the exiting of certain business lines in our European operations, which was partially offset by an increase in our U.S. Operations across multiple business lines. The main drivers of growth in our U.S. operations include higher premium retention due to a decrease in ceded written and earned premiums, and additional growth from garage, in-land marine, surety and casualty.

Our gross written and earned premiums are further discussed by reporting segment and major lines of business below under the heading “Segment Results.”

Net Investment Income

Consolidated net investment income decreased \$57.8 million, or 30.8%, for the year ended December 31, 2022 as compared to the year ended December 31, 2021. The decrease in net investment income is primarily attributable to a reduction in income from our alternative investment portfolio which includes earnings from both private equity and hedge fund investments. The decrease was partially offset by our higher yields from our fixed maturities portfolio.

Total invested assets at December 31, 2022 were \$3,651.9 million, which excludes invested assets reclassified to *Assets held-for-sale* on our Consolidated Balance Sheets for the sale of our Syndicate 1200 business. Additionally, our total invested assets decreased by approximately \$519.1 million as the Company transferred investments to Enstar as part of the U.S. LPT transaction. Total invested assets at December 31, 2021 were \$5,233.0 million, net of \$89.6 million of invested assets attributable to our Syndicate 1200 and 1910 trade capital providers.

Net Investment and Other Gains and Losses

Consolidated net investment and other gains and losses decreased \$147.9 million for the year ended December 31, 2022 as compared to the year ended December 31, 2021. Consolidated net realized investment losses of \$115.3 million for the year ended December 31, 2022 included losses related to the sale of Argo Seguros and AGSE, of which \$31.8 million related to historical foreign currency translation losses which were previously recognized in accumulated other comprehensive income, resulting in no impact to total shareholders’ equity from this reclassification. The Company also recognized \$37.6 million of realized losses from the sale of assets transferred to Enstar as part of the U.S. LPT transaction, of which \$34.2 million was an impairment recognizing losses that were previously included in accumulated other comprehensive income. The remainder of the change is primarily driven from increased net realized losses on foreign currency forward contracts in 2022 as compared to 2021.

Losses and Loss Adjustment Expense

Net consolidated losses and loss adjustment expenses decreased \$147.7 million, or 11.2%, for the year ended December 31, 2022 as compared to the year ended December 31, 2021. The consolidated loss ratio for the year ended December 31, 2022 was 67.0%, compared to 68.8% for the same period in 2021. The improvement was driven by a decrease in net unfavorable prior year development in 2022 as compared to 2021 (3.5 percentage points) and a decrease in catastrophe losses (2.3 percentage points), partially offset by a higher current accident year non-catastrophe loss ratio (4.0 percentage points). Catastrophe losses of \$44.0 million for the year ended December 31, 2022 were attributable to Hurricane Ian, Winter Storm Elliott, the Ukraine/Russia conflict, and other small events.

The following table summarizes the above referenced prior-year loss reserve development for the year ended December 31, 2022 with respect to net loss reserves by line of business as of December 31, 2021. The net unfavorable prior-year reserve development of \$64.7 million is made up of unfavorable prior year reserves development of \$64.5 million in U.S. Operations and \$2.9 million in Run-off Lines partially offset by \$2.7 million of net favorable prior year reserve development in International Operations. Our losses and loss adjustment expenses, including the prior-year loss reserve development shown in the following table, are further discussed by reporting segment under the heading “Segment Results” below.

(in millions)	Net Reserves 2021	Net Reserve Development (Favorable)/ Unfavorable	Percent of 2021 Net Reserves
Property	\$ 300.6	\$ 9.9	3.3 %
Liability	2,069.0	74.0	3.6 %
Professional	474.2	9.6	2.0 %
Specialty	279.4	(28.8)	(10.3)%
Total	<u>3,123.2</u>	<u>64.7</u>	<u>2.1 %</u>

In determining appropriate reserve levels for the year ended December 31, 2022, we maintained the same general processes and disciplines that were used to set reserves at prior reporting dates. No significant changes in methodologies were made to estimate the reserves since the last reporting date; however, at each reporting date we reassess the actuarial estimate of the reserve for loss and loss adjustment expenses and record our best estimate. Consistent with prior reserve valuations, as claims data becomes more mature for prior accident years, actuarial estimates were refined to weigh certain actuarial methods more heavily in order to respond to any

emerging trends in the paid and reported loss data. While prior accident years' net reserves for losses and loss adjustment expenses for some lines of business have developed favorably in recent years, this does not imply that more recent accident years' reserves also will develop favorably; pricing, reinsurance costs, legal environment, general economic conditions including changes in inflation and many other factors impact our ultimate loss estimates.

Consolidated gross reserves for losses and loss adjustment expenses were \$5,051.6 and \$5,595.0 as of December 31, 2022 and December 31, 2021, respectively. (The decrease of gross reserves was primarily driven by held-for-sale reclassification of our Syndicate 1200 business. Please refer to Note 2, "Recent Acquisitions, Disposals & Other Transactions," in the Notes to the Consolidated Financial Statements.) Management has recorded its best estimate of loss reserves at each date based on current known facts and circumstances. Due to the significant uncertainties inherent in the estimation of loss reserves, there can be no assurance that future loss development, favorable or unfavorable, will not occur.

Underwriting, Acquisition and Insurance Expense

Consolidated underwriting, acquisition and insurance expense decreased \$31.6 million, or 4.5%, for the year ended December 31, 2022 as compared to the year ended December 31, 2021. The decrease in the underwriting, acquisition and insurance expense was primarily driven by the sale of Argo Seguros and our Malta operations. The consolidated expense ratio increased 1.8% to 38.6% for the year ended December 31, 2022 as compared to the year ended December 31, 2021 primarily due to our decrease in net earned premium driven by the cost of our U.S. LPT.

Non-Operating Expenses

Non-operating expenses represent costs not associated with our ongoing insurance or other operations, including severance expenses, certain legal costs, merger and acquisition and other transaction-related expenses, and certain non-recurring expenses. As such, non-operating expenses have been excluded from the calculation of our expense ratio. These non-recurring costs are included in the line item *Non-operating expenses* in the Company's Consolidated Statements of Income (Loss).

Non-operating expenses increased \$7.8 million, or 17.8%, for the year ended December 31, 2022 as compared to the year ended December 31, 2021. For the year ended December 31, 2022, our non-operating expenses consisted primarily of advisory fees driven by the exploration of the Company's strategic alternatives announced in the second quarter of 2022 and contested proxy process. For the year ended December 31, 2021, our non-operating expenses consisted primarily of capitalized asset impairments as well as impairments and other expenses related to U.S. and U.K. office closures. In both years, non-operating expenses also included severance and retention bonuses and settlements.

Interest Expense

Consolidated interest expense increased \$5.2 million, or 24.1%, to \$26.8 million for the year ended December 31, 2022 as compared to the year ended December 31, 2021. The year-over-year increase was primarily attributable to higher short-term interest rates in 2022.

Foreign Currency Exchange Gain (Loss)

Consolidated foreign currency exchange gains increased \$6.6 million for the year ended December 31, 2022 as compared to the year ended December 31, 2021. The changes in the foreign currency exchange gains were due to fluctuations of the U.S. Dollar, on a weighted average basis, against the Canadian Dollar, Euro and the British Pound.

Impairment of Goodwill and Intangible Assets

As a result of the announced sale of Argo Underwriting Agency Limited and its Lloyd's Syndicate 1200, an estimated fair value was established for Syndicate 1200 that was below its carrying value. As such, we recorded a \$28.5 million impairment charge in the third quarter of 2022, consisting of \$17.3 million of indefinite lived intangible assets and \$11.2 million of goodwill.

Income Tax Provision

The consolidated income tax provision represents the income tax expense or benefit associated with our operations based on the tax laws of the jurisdictions in which we operate. Therefore, the consolidated provision for income taxes represents taxes on net income for our Brazil, Ireland, Italy, Malta, Switzerland, U.K. and U.S. operations. The consolidated benefit for income taxes was \$8.0 million for the year ended December 31, 2022, compared to a provision of \$1.4 million for the year ended December 31, 2021. The consolidated effective tax rates were 4.3% and (26.4)% for the years ended December 31, 2022 and 2021, respectively. The primary drivers for the fluctuation in the effective tax rate resulted from the sale of our Brazil operations in February 2022 and Malta operations in September 2022. The Brazil realized foreign exchange loss was excluded from tax calculations, and the tax benefits related to the capital loss in Ireland were offset by a valuation allowance. Separately, the Malta capital loss reported in Bermuda received no tax benefit. Additionally, an impairment charge related to U.K. goodwill and intangible assets was recorded which received no tax benefit. Excluding the sale of Brazil and Malta, as well as the goodwill and intangibles impairment, the effective tax rate for the period ending December 31, 2022 was more aligned with statutory tax rates.

Segment Results

We are primarily engaged in writing property and casualty insurance. We have two ongoing reporting segments: U.S. Operations and International Operations. Additionally, we have a Run-off Lines segment for products that we no longer underwrite.

We consider many factors, including the nature of each segment's insurance products, production sources, distribution strategies and regulatory environment, in determining how to aggregate reporting segments.

Our reportable segments include four primary insurance services and offerings as follows:

- **Property** includes both property insurance and reinsurance products. Insurance products cover commercial properties primarily in North America with some international covers. Reinsurance covers underlying exposures located throughout the world, including the United States. These offerings include coverages for man-made and natural disasters.
- **Liability** includes a broad range of primary and excess casualty products primarily underwritten as insurance and, to a lesser extent reinsurance, for risks on both an admitted and non-admitted basis in the United States. Internationally, Argo Group underwrites non-U.S. casualty risks primarily exposed in the United Kingdom, Canada and Australia.
- **Professional** includes various professional lines products including errors and omissions and management liability coverages (including directors and officers).
- **Specialty** includes niche insurance coverages including marine and energy, credit and political risk, political violence and surety product offerings.

In evaluating the operating performance of our segments, we focus on core underwriting and investing results before consideration of realized gains or losses from the sales of investments. Realized investment gains and losses are reported as a component of the Corporate and Other segment, as decisions regarding the acquisition and disposal of securities reside with the corporate investment function and are not under the control of the individual business segments.

Since we generally manage and monitor the investment portfolio on an aggregate basis, the overall performance of the investment portfolio, and related net investment income, is discussed above on a combined basis under consolidated net investment income rather than within or by segment.

U.S. Operations

The following table summarizes the results of operations for the U.S. Operations segment:

(in millions)	For the Years Ended December 31,		
	2022	2021	2020
Gross written premiums	\$ 1,940.6	\$ 2,069.4	\$ 1,994.8
Earned premiums	\$ 1,209.0	\$ 1,283.7	\$ 1,207.6
Losses and loss adjustment expenses	870.1	908.2	768.7
Underwriting, acquisition and insurance expenses	432.8	419.3	389.7
Underwriting income (loss)	(93.9)	(43.8)	49.2
Net investment income	88.4	119.4	80.3
Interest expense	17.5	14.1	16.2
Fee and other expense (income), net	(0.1)	0.4	0.2
Income (loss) before income taxes	\$ (22.9)	\$ 61.1	\$ 113.1
GAAP ratios:			
Loss ratio	72.0 %	70.7 %	63.7 %
Expense ratio	35.8 %	32.7 %	32.2 %
Combined ratio	107.8 %	103.4 %	95.9 %
Loss reserves at December 31	\$ 3,718.1	\$ 3,422.4	\$ 3,091.9

The table above includes underwriting income (loss) which is an internal performance measure that we use to measure our insurance profitability. We believe underwriting income (loss) enhances an investor's understanding of insurance operations profitability. Underwriting income (loss) is calculated as earned premiums less losses and loss adjustment expenses less underwriting, acquisition and insurance expense. Although underwriting income (loss) does not replace net income (loss) computed in accordance with GAAP as a measure of profitability, management uses underwriting income (loss) to focus our reporting segments on generating operating income.

The following table contains a reconciliation of certain non-GAAP financial measures, specifically the current accident year non-catastrophe losses, current accident year non-catastrophe loss ratio and current accident year non-catastrophe combined ratio, to their most directly comparable GAAP measures for our U.S. Operations.

(in millions)	For the Years Ended December 31,					
	2022		2021		2020	
	Amount	Ratio	Amount	Ratio	Amount	Ratio
Earned premiums	\$ 1,209.0		\$ 1,283.7		\$ 1,207.6	
Losses and loss adjustment expenses, as reported	\$ 870.1	72.0 %	\$ 908.2	70.7 %	\$ 768.7	63.7 %
Adjustments:						
Favorable (unfavorable) prior accident year loss development	(64.5)	(5.3)%	(120.9)	(9.4)%	(2.4)	(0.2)%
Catastrophe losses, including COVID-19	(13.2)	(1.1)%	(36.1)	(2.8)%	(56.2)	(4.6)%
Current accident year non-catastrophe losses (non-GAAP)	\$ 792.4	65.6 %	\$ 751.2	58.5 %	\$ 710.1	58.9 %
Expense ratio		35.8 %		32.7 %		32.2 %
Current accident year non-catastrophe combined ratio (non-GAAP)		101.4 %		91.2 %		91.1 %

The following table presents our current accident year non-catastrophe losses, current accident year non-catastrophe loss ratio and current accident year non-catastrophe combined ratio adjusted for the one-time cost for the 2022 U.S. LPT transaction:

(in millions)	For the Years Ended December 31,					
	2022		2021		2020	
	Amount	Ratio	Amount	Ratio	Amount	Ratio
Earned premiums, as reported	\$ 1,209.0		\$ 1,283.7		\$ 1,207.6	
Adjustment: Ceded premiums for U.S. LPT	121.0		0.0		—	
Earned premiums, post adjustments	\$ 1,330.0		\$ 1,283.7		\$ 1,207.6	
Losses and loss adjustment expenses, as reported	\$ 870.1	65.4 %	\$ 908.2	70.7 %	\$ 768.7	63.7 %
Adjustments:						
Favorable (unfavorable) prior accident year loss development	(64.5)	(4.8)%	(120.9)	(9.4)%	(2.4)	(0.2)%
Catastrophe losses, including COVID-19	(13.2)	(1.0)%	(36.1)	(2.8)%	(56.2)	(4.6)%
Current accident year non-catastrophe losses (non-GAAP)	\$ 792.4	59.6 %	\$ 751.2	58.5 %	\$ 710.1	58.9 %
Acquisition expenses, as reported	\$ 432.8		\$ 419.3		\$ 389.7	
Adjustment: U.S. LPT	(10.5)	(0.8)%	0	— %	0	— %
Acquisition expenses, post adjustments	\$ 422.3	31.8 %	\$ 419.3	32.7 %	\$ 389.7	32.2 %
Current accident year non-catastrophe combined ratio (non-GAAP)		91.4 %		91.2 %		91.1 %

Gross Written and Net Earned Premiums

Gross written and net earned premiums by our four primary insurance lines were as follows:

(in millions)	For the Years Ended December 31,					
	2022		2021		2020	
	Gross Written	Net Earned	Gross Written	Net Earned	Gross Written	Net Earned
Property	\$ 214.3	\$ 148.8	\$ 253.0	\$ 149.9	\$ 300.0	\$ 155.5
Liability ⁽¹⁾	1,073.7	576.7	1,093.6	672.8	1,060.6	674.2
Professional	410.5	310.0	504.1	315.1	438.3	244.9
Specialty	242.1	173.5	218.7	145.9	195.9	133.0
Total	\$ 1,940.6	\$ 1,209.0	\$ 2,069.4	\$ 1,283.7	\$ 1,994.8	\$ 1,207.6

(1) Ceded premium of \$121.0 million for the U.S. LPT has been included in the Liability line to align with the majority of the subject reserves covered under the agreement.

Property

Gross written premiums for property decreased \$38.7 million, or 15.3%, for the year ended December 31, 2022 as compared to the year ended December 31, 2021. The decreases were driven from the sale of our contract binding and excess and surplus (“E&S”) property business units. This was partially offset by growth from the garage, inland marine and fronting business units. The decrease in net earned premiums for the year ended December 31, 2022 compared to the same period in 2021 was also due to the sale of the business units, noted above, offset by growth in the inland marine and garage business units.

Liability

Gross written premiums for liability decreased \$19.9 million, or 1.8%, for the year ended December 31, 2022 as compared to the year ended December 31, 2021. The decrease was driven by the sale of our contract binding business unit and underwriting actions taken with the delegated authority programs. This was partially offset by growth in general liability, environmental and workers compensation lines. Net earned premiums decreased \$96.1 million, or 14.3%, for the year ended December 31, 2022 compared to the same period in 2021, due primarily to U.S. LPT for our U.S. casualty insurance reserves, including construction, for accident years 2011 to 2019, which accounted for \$121.0 million of the overall decrease. The decrease was partially offset by higher premium retention.

Professional

Gross written premiums for professional decreased \$93.6 million, or 18.6%, for the year ended December 31, 2022 as compared to the year ended December 31, 2021. The decrease was driven by underwriting actions taken with the delegated authority programs and a softer management liability market. Net earned premiums decreased \$5.1 million, or 1.6%, for the year ended December 31, 2022 compared to the same period in 2021.

Specialty

Gross written premiums increased \$23.4 million or 10.7%, for the year ended December 31, 2022 as compared to the December 31, 2021 due primarily to growth in surety and specialty program lines. The growth in net earned premiums for the year ended December 31, 2022 as compared to the December 31, 2021 was also largely due to surety lines.

Loss and Loss Adjustment Expenses

Loss and loss adjustment expenses were \$870.1 million and \$908.2 million for the year ended December 31, 2022, and 2021 respectively. The loss ratios for the years ended December 31, 2022 and 2021 were 72.0% and 70.7%, respectively. The higher loss ratio in 2022 was driven by an increase in the current accident year non-catastrophe loss ratio (7.1 percentage point increase) partially offset by lower net unfavorable prior-year reserve development in 2022 versus 2021 (4.1 percentage points decrease) and a decrease in catastrophe losses (1.7 percentage point decrease).

The current accident year non-catastrophe loss ratios for the year ended December 31, 2022 and 2021 were 65.6% and 58.5%, respectively. The current accident year non-catastrophe loss ratio for the year ended December 31, 2022 was impacted by the cost of the U.S. loss portfolio transfer, included in net earned premium, which increased the current accident year non-catastrophe loss for the year ended December 31, 2022 by 6 percentage points. The current accident year non-catastrophe loss for the year ended December 31, 2022 was also impacted by expectations of increased losses due to inflation.

Net unfavorable prior-year reserve development, included in the income statement, for the year ended December 31, 2022 was \$64.5 million (5.3 percentage points). The net unfavorable prior-year reserve development for the year ended December 31, 2022 primarily related to liability lines, including the impact of large losses and claims alleging construction defect, partially offset by favorable development in specialty and professional lines. The unfavorable prior year development was largely driven by businesses we have exited, and relates to accident years 2019 and prior partially offset by favorable prior year development on accident years 2020 and 2021.

The net unfavorable prior-year reserve development for the year ended December 31, 2021 was \$120.9 million (9.4 percentage points), primarily related to liability lines, including claims alleging construction defect, and professional lines partially offset by favorable prior-year reserve development in specialty lines. The liability lines and professional lines prior-year development was largely due to movements in the fourth quarter 2021. The internal analysis of liability lines completed during the fourth quarter of 2021 saw an increase in the difference between the actual incurred loss movements versus the expected movements in business units with significant exposure to claims alleging construction defect, driven by accident years 2017 and prior. In addition, during the fourth quarter of 2021, we received the results of an external actuarial review. The result of the external review on these lines was consistent with the internal analysis. The internal analysis of professional lines completed during the fourth quarter of 2021 incorporated evaluations of individual Securities Class Action claims. In addition, during the fourth quarter of 2021, we received the results of an external actuarial review. The result of the external review on these lines was consistent with the internal analysis. The professional lines prior-year development was driven by accident years 2018 and prior.

Catastrophe losses for the year ended December 31, 2022 were \$13.2 million (1.1 percentage points) and were mainly attributable to Hurricane Ian, Winter Storm Elliott, and U.S. storms. Catastrophe losses for the year ended December 31, 2021 were \$36.1 million (2.8 percentage points) and were mainly attributable to Winter Storm Uri, and a number of smaller storms across the U.S. including Hurricane Ida.

Underwriting, Acquisition and Insurance Expenses

Underwriting, acquisition and insurance expenses were \$432.8 million for the year ended December 31, 2022 as compared to \$419.3 million for the year ended December 31, 2021. The expense ratio increased to 35.8% for the year ended December 31, 2022 as compared to 32.7% for the same period 2021. The deterioration in the ratio was mainly due to lower net earned premiums driven from the one-time cost of the U.S. LPT as well as increased acquisition expenses.

International Operations

The following table summarizes the results of operations for the International Operations segment:

(in millions)	For the Years Ended December 31,		
	2022	2021	2020
Gross written premiums	\$ 906.7	\$ 1,111.0	\$ 1,238.0
Earned premiums	\$ 530.5	\$ 625.8	\$ 572.5
Losses and loss adjustment expenses	293.9	362.1	428.6
Underwriting, acquisition and insurance expenses	205.3	246.3	241.6
Underwriting income (loss)	31.3	17.4	(97.7)
Net investment income	39.1	50.6	26.7
Interest expense	7.8	5.6	7.7
Fee and other expense (income), net	(1.2)	(1.7)	(3.4)
Income (loss) before income taxes	\$ 63.8	\$ 64.1	\$ (75.3)
GAAP ratios:			
Loss ratio	55.4 %	57.9 %	74.9 %
Expense ratio	38.7 %	39.3 %	42.2 %
Combined ratio	94.1 %	97.2 %	117.1 %
Loss reserves at December 31	\$ 1,100.4	\$ 1,911.4	\$ 2,077.6

The following table contains a reconciliation of certain non-GAAP financial measures, specifically the current accident year non-catastrophe losses, current accident year non-catastrophe loss ratio and current accident year non-catastrophe combined ratio, to their most directly comparable GAAP measures for our International Operations.

(in millions)	For the Years Ended December 31,					
	2022		2021		2020	
	Amount	Ratio	Amount	Ratio	Amount	Ratio
Earned premiums	\$ 530.5		\$ 625.8		\$ 572.5	
Losses and loss adjustment expenses, as reported	\$ 293.9	55.4 %	\$ 362.1	57.9 %	\$ 428.6	74.9 %
Adjustments:						
Favorable (unfavorable) prior accident year loss development	2.7	0.5 %	26.9	4.3 %	6.2	1.1 %
Catastrophe losses, including COVID-19	(30.8)	(5.8)%	(56.6)	(9.1)%	(123.0)	(21.5)%
Current accident year non-catastrophe losses (non-GAAP)	\$ 265.8	50.1 %	\$ 332.4	53.1 %	\$ 311.8	54.5 %
Expense ratio		38.7 %		39.3 %		42.2 %
Current accident year non-catastrophe combined ratio (non-GAAP)		88.8 %		92.4 %		96.7 %

Gross Written and Net Earned Premiums

Gross written and net earned premiums by our four primary insurance lines were as follows:

(in millions)	For the Years Ended December 31,					
	2022		2021		2020	
	Gross Written	Net Earned	Gross Written	Net Earned	Gross Written	Net Earned
Property	\$ 190.7	\$ 82.8	\$ 295.1	\$ 132.4	\$ 465.1	\$ 157.6
Liability	227.5	124.7	256.8	130.7	241.2	101.5
Professional	208.5	133.9	226.0	148.3	210.0	120.5
Specialty	280.0	189.1	333.1	214.4	321.7	192.9
Total	\$ 906.7	\$ 530.5	\$ 1,111.0	\$ 625.8	\$ 1,238.0	\$ 572.5

Property

Gross written premiums for property decreased \$104.4 million, or 35.4%, for the twelve months ended December 31, 2022, as compared to the same period in 2021. The decrease in gross written premiums was primarily due to a reduction in business produced by Syndicate 1200 following our exit from certain property lines of business and other international platforms where we have stopped writing business. Net earned premiums for property decreased for the twelve months ended December 31, 2022, as compared to the same period in 2021 for the aforementioned reasons.

Liability

Gross written premiums for liability decreased \$29.3 million, or 11.4%, for the twelve months ended December 31, 2022 as compared to the same period in 2021. The reduction in gross written premiums was primarily due to lower premiums from Europe where we have stopped writing business and sold ArgoGlobal SE as well as lower premiums from our Bermuda Insurance operations where we are writing less excess casualty business. Net earned premiums decreased for the twelve months ended December 31, 2022 as compared to the twelve months ended December 31, 2021 for the aforementioned reasons.

Professional

Gross written premiums for professional lines decreased \$17.5 million, or 7.7%, for the twelve months ended December 31, 2022 as compared to the same period in 2021. The decrease in gross written premiums was driven by the sale of Argo Seguros and was partially offset by higher premiums in Syndicate 1200 arising from growth within Professional Indemnity and Transactional Liability business. The decrease in net earned premiums for the twelve months ended December 31, 2022 as compared to the twelve months ended December 31, 2021 was also mainly due to the sale of Argo Seguros.

Specialty

Gross written premiums decreased \$53.1 million, or 15.9%, for the twelve months ended December 31, 2022 as compared to the same period in 2021. The decrease in gross written premiums was primarily driven by the sales of Argo Seguros and Ariel Re and was partially offset by growth in Syndicate 1200 primarily from strong business activity written in Terror & Political Violence. The decrease in net earned premiums for the twelve months ended December 31, 2022 as compared to the twelve months ended December 31, 2021 was driven by the aforementioned reasons.

Loss and Loss Adjustment Expenses

Loss and loss adjustment expenses were \$293.9 million and \$362.1 million for the year ended December 31, 2022, and 2021 respectively. The loss ratios for the years ended December 31, 2022 and 2021 were 55.4% and 57.9%, respectively. The decrease in the loss ratio was driven by a decrease in catastrophe losses (3.3 percentage point decrease) and a decrease in the current accident year non-catastrophe loss ratio (3.0 percentage point decrease), partially offset by less net favorable prior-year reserve development in 2022 versus 2021 (3.8 percentage point increase).

The current accident year non-catastrophe loss ratios for the years ended December 31, 2022 and 2021 were 50.1% and 53.1%, respectively. The improvement in the loss ratio for the years ended December 31, 2022 primarily related to the results of re-underwriting actions across multiple divisions in Syndicate 1200. The current accident year non-catastrophe loss ratio also benefited from rate increases earning through earned premiums and favorable experience in Property and Specialty lines.

Net favorable prior-year reserve development for the year ended December 31, 2022 was \$2.7 million (0.5 percentage points) and primarily related to favorable development in liability and specialty lines, partially offset by unfavorable development from professional and property lines. The professional lines development included large claim movements in Argo Insurance Bermuda.

The net favorable prior-year reserve development for the year ended December 31, 2021 was \$26.9 million (4.3 percentage points) and primarily related to favorable development in liability and property lines (including losses associated with prior year catastrophes), partially offset by unfavorable development from liability and professional large claim movements in Argo Insurance Bermuda.

Catastrophe losses for the year ended December 31, 2022 was \$30.8 million (5.8 percentage points) due to Hurricane Ian, Winter storm Elliott, and the Ukraine-Russia conflict. Catastrophe losses for the year ended December 31, 2021 were \$56.6 million (9.1 percentage points) including losses of \$12.4 million associated with COVID-19, primarily resulting from contingency exposures. The property losses relate to sub-limited affirmative business interruption coverage in certain International markets, as well as expected costs associated with potential litigation. The remaining catastrophe losses of \$44.2 million for the year ended December 31, 2021 were mainly attributable to Winter storm Uri, Hurricane Ida and U.S. tornadoes.

Underwriting, Acquisition and Insurance Expenses

Underwriting, acquisition and insurance expenses decreased to \$205.3 million for the year ended December 31, 2022 as compared to \$246.3 million for the year ended December 31, 2021 mainly driven by the sale of Argo Seguros and ArgoGlobal SE. The expense ratio decreased to 38.7% for the year ended December 31, 2022 as compared to 39.3%, which is broadly consistent with the same period in 2021.

Fee and Other Income/Expense

Fee and other income/expense represent amounts we receive, and costs we incur, in connection with the management of third-party capital for our underwriting Syndicates at Lloyd's. Fee and other income was \$1.2 million for the year ended December 31, 2022 compared to \$1.7 million for the same period in 2021.

Run-off Lines

The following table summarizes the results of operations for the Run-off Lines segment:

(in millions)	For the Years Ended December 31,		
	2022	2021	2020
Earned premiums	\$ 0.9	\$ 0.6	\$ 0.4
Losses and loss adjustment expenses	2.9	44.3	11.5
Underwriting, acquisition and insurance expenses	1.6	1.0	1.7
Underwriting income (loss)	(3.6)	(44.7)	(12.8)
Net investment income	2.3	3.6	4.0
Interest expense	0.5	0.4	0.8
(Loss) income before income taxes	\$ (1.8)	\$ (41.5)	\$ (9.6)

Run-off Lines includes liabilities associated with other liability policies that were issued in the 1960s, 1970s and into the 1980s, as well as the former risk-management business and other business no longer underwritten. Through our subsidiary Argonaut Insurance Company ("Argonaut"), we are exposed to asbestos liability at the primary level through claims filed against our direct insureds, as well as through its position as a reinsurer of other primary carriers. Argonaut has direct liability arising primarily from policies issued from the 1960s to the early 1980s, which pre-dated policy contract wording that excluded asbestos exposure. The majority of the direct policies were issued on behalf of small contractors or construction companies. We believe that the frequency and severity of asbestos claims for such insureds is typically less than that experienced for large, industrial manufacturing and distribution concerns.

Argonaut assumed risk as a reinsurer, primarily for the period from 1970 to 1975, a portion of which was assumed from the London market. Argonaut also reinsured risks on policies written by domestic carriers. Such reinsurance typically provided coverage for limits attaching at a relatively high level, which are payable only after other layers of reinsurance are exhausted. Some of the claims now being filed on policies reinsured by Argonaut are on behalf of claimants who may have been exposed at some time to asbestos incorporated into buildings they occupied, but have no apparent medical problems resulting from such exposure. Additionally, lawsuits are being brought against businesses that were not directly involved in the manufacture or installation of materials containing asbestos. We believe that a significant portion of claims generated out of this population of claimants may result in incurred losses generally lower than the asbestos claims filed over the past decade and could be below the attachment level of Argonaut.

Losses and Loss Adjustment Expenses

The following table represents a roll forward of total gross and net loss reserves for the asbestos and environmental exposures in our Run-off Lines, along with the ending balances of all other reserves within Run-off Lines. Amounts in the net column are reduced by reinsurance recoverables.

(in millions)	For the Years Ended December 31,					
	2022		2021		2020	
	Gross	Net	Gross	Net	Gross	Net
Asbestos and environmental:						
Loss reserves, beginning of the year	\$ 63.8	\$ 54.5	\$ 59.3	\$ 50.7	\$ 52.6	\$ 43.8
Incurred losses	13.2	10.5	17.4	14.7	20.2	17.4
Losses paid	(11.5)	(9.2)	(12.9)	(10.8)	(13.5)	(10.5)
Loss reserves - asbestos and environmental, end of period	65.5	55.8	63.8	54.6	59.3	50.7
Risk-management reserves	144.6	91.5	162.6	99.2	162.4	100.5
Run-off reinsurance reserves	0.4	0.4	0.5	0.5	0.5	0.5
Other run-off lines	22.6	15.6	34.3	24.5	14.3	8.9
Total loss reserves - Run-off Lines	\$ 233.1	\$ 163.3	\$ 261.2	\$ 178.8	\$ 236.5	\$ 160.6

Losses and loss adjustment expenses for the year ended December 31, 2022, included \$2.9 million of net unfavorable loss reserve development on prior accident years. The unfavorable prior year loss development was due to \$10.5 million in asbestos and environmental lines partially offset by \$8.3 million net favorable loss reserve development in run-off liability losses excluding asbestos and environmental. The movement on asbestos and environmental lines was due to higher than expected loss activity and movement on large claims alleging environmental losses. The movement on liability exposures excluding asbestos and environmental was due to analysis of individual claims.

Losses and loss adjustment expenses for the year ended December 31, 2021 included \$44.3 million of net unfavorable loss reserve development on prior accident years. The unfavorable prior year loss development was due to \$20.7 million in run-off liability losses excluding asbestos and environmental, \$14.3 million in asbestos and environmental lines and \$9.3 million in risk management workers compensation.

The following table represents the components of gross loss reserves for the Run-off Lines:

(in millions)	For the Years Ended December 31,		
	2022	2021	2020
Asbestos:			
Direct			
Case reserves	\$ 3.2	\$ 3.0	\$ 3.1
Unallocated loss adjustment expense ("ULAE")	0.5	0.5	0.5
Incurred but not reported ("IBNR")	17.4	19.9	20.2
Total direct written reserves	21.1	23.4	23.8
Assumed domestic			
Case reserves	6.8	7.4	8.4
ULAE	0.8	0.8	0.8
IBNR	13.0	11.9	12.8
Total assumed domestic reserves	20.6	20.1	22.0
Assumed London			
Case reserves	2.4	2.1	1.4
IBNR	2.6	2.3	1.6
Total assumed London reserves	5.0	4.4	3.0
Total asbestos reserves	46.7	47.9	48.8
Environmental reserves	18.8	15.9	10.5
Risk-management reserves	144.6	162.6	162.4
Run-off reinsurance reserves	0.4	0.5	0.5
Other run-off lines	22.6	34.3	14.3
Total loss reserves - Run-off Lines	\$ 233.1	\$ 261.2	\$ 236.5

We perform an extensive actuarial analysis of the asbestos and environmental reserves on at least an annual basis. We continually monitor the status of the claims and may make adjustments outside the annual review period. The review entails a detailed analysis of our direct and assumed exposure. We consider the indications from the various actuarial methods from the review to determine our best estimate of the asbestos and environmental losses and loss adjustment expense reserves. We primarily relied on a method that projects future reported claims and severities, with some weight given to other methods. This method relies most heavily on our historical claims and severity information, whereas other methods rely more heavily on industry information. The method produces an estimate of IBNR losses based on projections of future claims and the average severity for those future claims. The severities were calculated based on our specific data and in our opinion best reflect our liabilities based upon the insurance policies issued.

The following table represents a reconciliation of the number of asbestos and environmental claims outstanding (in whole numbers):

	For the Years Ended December 31,		
	2022	2021	2020
Open claims, beginning of the year	687	706	707
Claims closed during the year	63	67	119
Claims opened during the year	48	48	118
Open claims, end of the year	672	687	706

The following table represents gross payments on asbestos and environmental claims:

(in millions)	For the Years Ended December 31,		
	2022	2021	2020
Gross payments on closed claims	\$ 3.6	\$ 2.9	\$ 9.5
Gross payments on open claims	7.9	10.0	4.0
Total gross payments	\$ 11.5	\$ 12.9	\$ 13.5

Because of the types of coverage within the Run-off Lines of business still being serviced by Argonaut, a significant amount of subjectivity and uncertainty exists in establishing the reserves for losses and loss adjustment expenses. Factors that increase these uncertainties are: (1) lack of historical data, (2) inapplicability of standard actuarial projection techniques, (3) uncertainties regarding ultimate claim costs, (4) coverage interpretations and (5) the judicial, statutory and regulatory environments under which these claims may ultimately be resolved. Significant uncertainty remains as to our ultimate liability due to the potentially long waiting period between exposure and emergence of any bodily injury or property damage and the resulting potential for involvement of multiple policy periods for individual claims. Due to these uncertainties, the current trends may not be indicative of future results. Although we have determined and recorded our best estimate of the reserves for losses and loss adjustment expenses for Run-off Lines, current judicial and legislative decisions continue to broaden liability, expand the scope of coverage and increase the severity of claims payments. As a result of these and other recent developments, the uncertainties inherent in estimating ultimate loss reserves are heightened, further complicating the already complex process of determining loss reserves. The industry as a whole is involved in extensive litigation over coverages and liability issues continue to make it difficult to quantify these exposures.

Underwriting, Acquisition and Insurance Expenses

Underwriting, acquisition and insurance expenses for the Run-off Lines segment consists primarily of administrative expenses.

Liquidity and Capital Resources

Our insurance and reinsurance subsidiaries require liquidity and adequate capital to meet ongoing obligations to policyholders and claimants and fund operating expenses. During the year ended December 31, 2022, cash flow provided by operations was \$53.2 million. Based on current premium volumes and other measures of capital deployed in our business, we determined we had excess capital and, therefore, returned capital to our shareholders through dividend payments to our shareholders. We believe our liquidity generated from operations and, if required, from our investment portfolio, will be sufficient to meet our obligations for at least the next 12 months. We believe we have access to various sources of liquidity including cash, investments and the ability to borrow under our revolving credit facility.

Cash Flows

The Company's future cash flows largely depend on the availability of dividends or other statutorily permissible payments from subsidiaries. The ability to pay such dividends is limited by the applicable laws and regulations of the various countries and states in which these subsidiaries operate, including, among others, Bermuda.

The primary sources of our cash inflows are premiums, reinsurance recoveries, proceeds from sales and redemptions of investments and investment income. The primary cash outflows are claim payments, loss adjustment expenses, reinsurance costs, underwriting, acquisition and overhead expenses, purchases of investments, payment of common and preferred dividends and income taxes. Management believes that cash inflows are sufficient to cover cash outflows in the foreseeable future. We have access to additional sources of liquidity should the need for additional cash arise.

Our liquidity was not materially impacted by COVID-19 during 2021 and 2022. However, there can be no assurance that the pandemic will not cause further disruption to our business or the global economy in that time period.

Cash provided by operating activities can fluctuate due to timing differences in the collection of premiums and reinsurance recoveries and the payment of losses and expenses. For the years ended December 31, 2022 and 2021, cash provided by operating activities was \$53.2 million and \$99.7 million, respectively. The decrease in cash flows provided by operating activities in 2022 compared to 2021 was attributable to various fluctuations within our operating activities, and primarily related to the timing of reinsurance recoveries, claim payments and premium cash receipts in the respective periods.

For the years ended December 31, 2022 and 2021, net cash used in investing activities was \$26.6 million and \$55.9 million, respectively. Net cash used in investing activities was mainly the result of the change in proceeds from fixed maturities, purchases of commercial mortgage loans, and foreign regulatory pools. This was offset primarily by reduced purchases of fixed maturities. Additionally, we received \$14.9 million in net cash from the sale of Argo Seguros and AGSE.

For the years ended December 31, 2022 and 2021, net cash used in financing activities was \$52.1 million and \$52.9 million, respectively, driven by dividends to our common and preferred shareholders.

We invest excess cash in a variety of investment securities. As of December 31, 2022, our investment portfolio consisted of 73.3% fixed maturities, 4.3% commercial mortgage loans, 1.2% equity securities, 8.9% other investments 12.3% short-term investments (based on fair value) compared to 79.3% fixed maturities, 1.1% equity securities, 7.3% other investments and 12.3% short-term investments as of December 31, 2021. We classify the majority of our investment portfolio as available-for-sale; resulting in these investments being reported at fair market value with unrealized gains and losses, net of tax, being reported as a component of shareholders' equity. At December 31, 2022, no investments were designated as trading. No issuer (excluding United States Government and United States Governmental agencies) of fixed maturity or equity securities represents more than 2.7% of shareholders' equity at December 31, 2022.

Reinsurance and Collateral Held by Argo Group

We maintain a comprehensive reinsurance program at levels management considers adequate to diversify risk and safeguard our financial position. Increases in the costs of this program, or the failure of our reinsurers to meet their obligations in a timely fashion, may have a negative impact on liquidity.

Under certain insurance programs (i.e., large deductible programs and surety bonds) and various reinsurance agreements, collateral and letters of credit ("LOCs") are held for our benefit to secure performance of insureds and reinsurers in meeting their obligations. At December 31, 2022, the amount of such collateral and LOCs held under insurance and reinsurance agreements was \$926.4 million and \$1,299.3 million, respectively. Collateral can also be provided in the form of trust accounts. As we are the beneficiary of these trust accounts only to secure future performance, these amounts are not reflected in our Consolidated Balance Sheets. Collateral provided by an insured or reinsurer may exceed or fall below the amount of their total outstanding obligation.

On November 9, 2022, the "U.S. LPT" with a wholly owned subsidiary of Enstar Group Limited ("Enstar") covering a majority of the Company's U.S. casualty insurance reserves, including construction, for accident years 2011 to 2019 closed. On the closing date, the Company transferred cash and investments to Enstar a portion of which was deposited into a trust established to secure Enstar's claim payment obligation to the Company. As such, our reinsurance recoverable with Enstar is fully collateralized.

LOCs have been filed with Lloyd's by trade capital providers as part of the terms of whole account quota share reinsurance contracts entered into by the trade capital providers. In the event such LOCs are funded, the outstanding balance would be the responsibility of the trade capital providers.

During the year ended December 31, 2022 and December 31, 2021 there were no write-offs for uncollectible reinsurance.

Holding company and Intercompany Dividends

Argo Group and its other non-insurance company subsidiaries are dependent on dividends and other permitted payments from their insurance subsidiaries in order to pay cash dividends to their shareholders, for debt service and for their operating expenses. The ability of our insurance subsidiaries to pay dividends is subject to certain restrictions imposed by the jurisdictions of domicile that regulate these subsidiaries and each jurisdiction has calculations for the amount of dividends that our subsidiary can pay without the approval of the insurance regulator.

Argo Re is the primary direct subsidiary of Argo Group International Holdings, Ltd. and is subject to Bermuda insurance laws. Argo Ireland is indirectly owned by Argo Re and is a mid-level holding company subject to Irish laws, and its primary subsidiary is Argo Group U.S., Inc. Argo Group U.S., Inc. is a mid-level holding company subject to Delaware laws. Argo Group U.S., Inc. is the parent of all of our U.S. insurance subsidiaries.

The payment of dividends by Argo Re is limited under Bermuda insurance laws which require Argo Re to maintain certain measures of solvency and liquidity. As of December 31, 2022, the statutory capital and surplus of Argo Re was \$1,024.9 million, and the amount required to be maintained was \$100.0 million, thereby allowing Argo Re the potential to pay dividends or capital distributions within the parameters of the solvency and liquidity margins. We believe that the dividend and capital distribution capacity of Argo Re will provide us with sufficient liquidity to meet the operating and debt service commitments, as well as other obligations.

During 2022, Argo Re paid cash dividends of \$33.0 million to Argo Group International Holdings, Ltd.

During 2022, Argo Group U.S., Inc. received a dividend of \$10.6 million from Rockwood.

During 2022, Argo Group U.S., Inc. may be permitted to receive dividends from Argonaut up to \$99.4 million without prior approval from the Illinois Division of Insurance. Argo Group U.S., Inc. may be permitted to receive dividends from Rockwood of up to \$21.3 million without prior approval from the Pennsylvania Department of Insurance during 2022. Business and regulatory considerations may impact the amount of dividends actually paid and prior approval of dividend payments may be required.

Revolving Credit Facility and Term Loan

On November 2, 2018, each of Argo Group, Argo Group US, Inc., Argo International Holdings Limited, and Argo Underwriting Agency Limited (the “Borrowers”) entered into a \$325 million credit agreement (the “Credit Agreement”) with JPMorgan Chase Bank, N.A., as administrative agent. The Credit Agreement includes a one-time borrowing of \$125 million for a term loan (the “Term Loan”), and a \$200 million revolving credit facility. The Company used most of the net proceeds from the Preferred Stock Offering (as defined in Note 11 “Shareholders’ Equity”) to pay off the Term Loan in September 2020. The Credit Agreement matures on November 2, 2023.

Borrowings under the Credit Agreement may be used for general corporate purposes, including working capital and permitted acquisitions, and each of the Borrowers has agreed to be jointly and severally liable for the obligations of the other Borrowers under the Credit Agreement.

The Credit Agreement contains customary events of default. If an event of default occurs and is continuing, the Borrowers could be required to repay all amounts outstanding under the Credit Agreement. The lenders could also elect to accelerate the maturity of the loans and/or terminate the commitments under the Credit Agreement upon the occurrence and during the continuation of an event of default. No defaults or events of defaults have occurred as of the date of this filing.

On March 2, 2022, the parties to the Credit Agreement entered into Amendment No. 1 to the Credit Agreement, which replaced Euro and Sterling LIBOR with the Euro Interbank Offered Rate (“EURIBOR”) and the Sterling Overnight Index Average (“SONIA”) as the interest rate benchmark for borrowings denominated in Euros and in Sterling, respectively. This amendment also sets forth provisions for fallback rates in the event that EURIBOR and SONIA are not available. The USD LIBOR benchmark interest rate was not replaced or affected by this amendment as USD LIBOR remains effective until June 2023.

On July 15, 2022, the parties to the Credit Agreement entered into Amendment No. 2, which revised the definition of “Tangible Net Worth” to exclude accumulated other comprehensive income (loss) shown on our Consolidated balance sheets.

On December 20, 2022, the Borrowers and the lenders entered into Amendment No. 3 to the Credit Agreement. This amendment increased the revolving commitments from \$200 million to \$220 million, with the addition of a new lender. Other revisions to the Credit Agreement included a revision to the minimum tangible net worth requirement, permitting the sale of Argo Underwriting Agency Limited and its subsidiaries in accordance with the Share Purchase Agreement dated as of September 8, 2022 between AIH and Ohio Farmers Insurance Company and removing AIH and AUA as Borrowers from the Credit Agreement upon such sale, and updating the benchmark interest rate provisions to replace US LIBOR with Term SOFR.

Senior Notes

In September 2012, Argo Group International Holdings, Ltd. (the “Parent Guarantor”), through its subsidiary Argo Group U.S. (the “Subsidiary Issuer”), issued \$143.8 million aggregate principal amount of the Subsidiary Issuer’s 6.5% Senior Notes due September 15, 2042 (the “Notes”). The Notes are unsecured and unsubordinated obligations of the Subsidiary Issuer and rank equally in right of payment with all of the Subsidiary Issuer’s other unsecured and unsubordinated debt. The Notes are guaranteed on a full and unconditional senior unsecured basis by the Parent Guarantor. The Notes may be redeemed, for cash, in whole or in part at the Subsidiary Issuer’s option, at any time and from time to time, prior to maturity at a redemption price equal to 100% of the principal amount of the Notes to be redeemed, plus accrued but unpaid interest on the principal amount being redeemed to, but not including, the redemption date.

Floating Rate Loan Stock

We assumed certain debt through the acquisition of Syndicate 1200. These notes are unsecured and unsubordinated. All are redeemable subject to certain terms and conditions at a price up to 100% of the principal plus accrued and unpaid interest. Interest on the U.S. Dollar and Euro notes is due semiannually and quarterly, respectively. These notes have been reclassified to liabilities held-for-sale. See Note 2, "Recent Acquisitions, Disposals & Other Transactions". A summary of the notes outstanding at December 31, 2022 is presented below:

(in millions)

Currency	Issue Date	Maturity	Rate Structure	Interest Rate at December 31, 2022	Amount
U.S. Dollar	12/8/2004	11/15/2034	6 month LIBOR + 4.2%	7.26%	\$ 6.5
U.S. Dollar	10/31/2006	1/15/2036	6 month LIBOR + 4.0%	7.06%	10.0
Total U.S. Dollar notes					16.5
Euro	9/6/2005	8/22/2035	3 month Euribor + 4.0%	5.82%	12.7
Euro	10/31/2006	11/22/2036	3 month Euribor + 4.0%	5.82%	11.1
Euro	6/8/2007	9/15/2037	3 month Euribor + 3.9%	5.95%	14.4
Total Euro notes					38.2
Total notes outstanding					\$ 54.7

Trust Preferred Securities

Through a series of trusts, that are wholly-owned subsidiaries (non-consolidated), we issued trust preferred securities. The interest on the underlying debentures is variable with the rates being reset quarterly and subject to certain interest rate ceilings. Interest payments are payable quarterly. The debentures are all unsecured and are subordinated to other indebtedness. All are redeemable subject to certain terms and conditions at a price equal to 100% of the principal plus accrued and unpaid interest.

A summary of our outstanding junior subordinated debentures at December 31, 2022 is presented below:

(in millions)

Issue Date	Trust Preferred Pools	Maturity	Rate Structure	Interest Rate at December 31, 2022	Amount
Argo Group					
5/15/2003	PXRE Capital Statutory Trust II	5/15/2033	3M LIBOR + 4.10%	8.71%	\$ 18.0
11/6/2003	PXRE Capital Trust VI	9/30/2033	3M LIBOR + 3.90%	8.63%	10.3
Argo Group US					
5/15/2003	Argonaut Group Statutory Trust I	5/15/2033	3M LIBOR + 4.10%	8.71%	15.5
12/16/2003	Argonaut Group Statutory Trust III	1/8/2034	3M LIBOR + 4.10%	8.18%	12.3
4/29/2004	Argonaut Group Statutory Trust IV	4/29/2034	3M LIBOR + 3.85%	8.50%	13.4
5/26/2004	Argonaut Group Statutory Trust V	5/24/2034	3M LIBOR + 3.85%	8.61%	12.4
5/12/2004	Argonaut Group Statutory Trust VI	6/17/2034	3M LIBOR + 3.80%	8.54%	13.4
9/17/2004	Argonaut Group Statutory Trust VII	12/15/2034	3M LIBOR + 3.60%	8.37%	15.5
9/22/2004	Argonaut Group Statutory Trust VIII	9/22/2034	3M LIBOR + 3.55%	8.30%	15.5
10/22/2004	Argonaut Group Statutory Trust IX	12/15/2034	3M LIBOR + 3.60%	8.37%	15.5
9/15/2005	Argonaut Group Statutory Trust X	9/15/2035	3M LIBOR + 3.40%	8.17%	30.9
Total Outstanding					<u>\$ 172.7</u>

Subordinated Debentures

Unsecured junior subordinated debentures with a principal balance of \$91.8 million were assumed through the February 2017 acquisition of Maybrooke Holdings, S.A. (“the acquired debt”). The acquired debt is carried on our Consolidated Balance Sheets at \$85.9 million, which represents the debt’s fair value at the date of acquisition plus accumulated accretion of discount to par value, as required by accounting for business combinations under ASC 805. At December 31, 2022, the acquired debt was eligible for redemption at par. Interest accrues on the acquired debt based on a variable rate, which is reset quarterly. Interest payments are payable quarterly. A summary of the terms of the acquired debt outstanding at December 31, 2022 is presented below:

(in millions)

Issue Date	Maturity	Rate Structure	Interest Rate at December 31, 2022	Principal at December 31, 2022	Carrying Value at December 31, 2022
9/13/2007	9/15/2037	3 month LIBOR + 3.15%	7.92 %	\$ 91.8	\$ 85.9

Letter of Credit Facilities - Argo Re

Argo Re may be required to secure its obligations under various reinsurance contracts in certain circumstances. In order satisfy these requirements, Argo Re has entered into one committed and two uncommitted secured bilateral LOC facilities with commercial banks and generally uses these facilities to issue LOCs in support of non-admitted reinsurance obligations in the U.S. and other jurisdictions. The committed LOC facility has a term of one year and includes customary conditions and event of default provisions. The issuance of LOCs using the uncommitted LOC facilities is at the discretion of the lenders. The availability of letters of credit under these secured facilities are subject to a borrowing base requirement, determined on the basis of specified percentages of the market value of eligible categories of securities pledged to the lender. On December 31, 2022, committed and uncommitted LOC facilities totaled \$205 million.

On December 31, 2022, LOCs totaling \$135.1 million were outstanding, of which \$50.2 million were issued against the committed secured bilateral LOC facility and \$84.9 million were issued by commercial banks against the uncommitted, secured bilateral LOC facilities. Collateral with a market value of \$169.8 million was pledged to these banks as security against these LOCs.

In addition to the bilateral, secured letters of credit facilities described above, Argo Re can use other forms of collateral to secure these reinsurance obligations including trust accounts, cash deposits, LOCs issued by commercial banks on an uncommitted basis and the Credit Agreement.

On June 22, 2022, we posted collateral in a form of a \$50.0 million letter of credit under the terms of the Malta sales agreement. The letter of credit is subject to reimbursement by Argo in the event of a drawdown.

Other Letters of Credit

In November 2021, Argo Group executed a LOC facility with a commercial bank to issue LOCs in favor of Lloyd's to support its Funds at Lloyd's requirements. This facility has an initial term of one year, and is unsecured, renewable and includes customary conditions and event of default provisions. An LOC in the amount of £26 million (\$35.1 million) was issued in favor of Lloyd's. Argo replaced the FAL LOC with other collateral in December 2022, and requested cancellation of the FAL LOC by Lloyds due to the sale of Argo Underwriting Agency Limited and its subsidiaries in accordance with the Share Purchase Agreement dated as of September 8, 2022 between AIH and Ohio Farmers Insurance. Lloyds cancelled the LOC effective December 5, 2022, and the facility was subsequently terminated in January 2023.

Other LOCs issued and outstanding on 12/31/2022 were \$4.2 million.

Preferred Stock Offering

On July 9, 2020, the Company issued 6,000 shares of its Series A Preference Shares (equivalent to 6,000,000 depositary shares, each representing a 1/1,000th interest in a Series A Preference Share) with a \$25,000 liquidation preference per share (equivalent to \$25 per depositary share) (the "Preferred Stock Offering").

Net proceeds from the sale of the depositary shares were approximately \$144 million after deducting underwriting discounts and estimated offering expenses payable by the Company. The Company used most of the net proceeds to repay its term loan, which had \$125 million principal outstanding, and used the remainder of the proceeds for working capital to support continued growth in insurance operations.

Dividends to the Series A Preferences Shares will be payable on a non-cumulative basis only when, as and if declared by our Board or a duly authorized committee thereof, quarterly in arrears on the 15th of March, June, September, and December of each year, commencing on September 15, 2020, at a rate equal to 7.00% of the liquidation preference per annum (equivalent to \$1,750 per Series A Preference Share and \$1.75 per depositary share per annum) up to but excluding September 15, 2025. Beginning on September 15, 2025, any such dividends will be payable on a non-cumulative basis, only when, as and if declared by our Board or a duly authorized committee thereof, during each reset period, at a rate per annum equal to the Five-Year U.S. Treasury Rate as of the most recent reset dividend determination date (as described in the Company's prospectus supplement dated July 7, 2020) plus 6.712% of the liquidation preference per annum.

For the year ended December 31, 2022, the Board declared quarterly dividends in the aggregate amount of \$1,750 per preferred share. Cash dividends paid for the year ended December 31, 2022 totaled \$10.5 million.

Argo Group Common Shares and Dividends

For the year ended December 31, 2022, the Board declared quarterly dividends in the aggregate amount of \$1.24 per share. Cash dividends paid for the year ended December 31, 2022 totaled \$43.4 million.

On February 8, 2023, Company entered into a definitive agreement and plan of merger (the "Merger Agreement") with Brookfield Reinsurance Ltd. ("Brookfield Reinsurance") and BNRE Bermuda Merger Sub Ltd., a wholly owned subsidiary of Brookfield Reinsurance ("Merger Sub"). As part of the Merger Agreement, the Company has agreed to suspend any dividends that would otherwise be declared and paid on the Company Shares during the period from the date of the Merger Agreement through the earlier of the closing of the transaction or the termination of the Merger Agreement. See Note 23, "Subsequent Events" for further information.

On May 3, 2016, our Board of Directors authorized the repurchase of up to \$150.0 million of our common shares ("2016 Repurchase Authorization"). The 2016 Repurchase Authorization supersedes all the previous repurchase authorizations. As of December 31, 2022, availability under the 2016 Repurchase Authorization for future repurchases of our common shares was \$53.3 million.

We did not repurchase any common shares for the twelve months ended December 31, 2022 and December 31, 2021.

Cash Obligations and Commitments

Our estimated contractual obligations and commitments as of December 31, 2022 were as follows:

(in millions)	Total	Payments Due by Period		
		Less Than 1 Year	1 - 3 Years	Thereafter
Long-term debt:				
Junior subordinated debentures ⁽¹⁾	\$ 542.4	\$ 22.1	\$ 66.4	\$ 453.9
Senior unsecured fixed rate notes ⁽²⁾	326.0	9.3	28.0	288.7
Operating leases	77.0	10.9	28.4	37.7
Purchase obligations ⁽³⁾	12.0	8.0	4.0	—
Other long-term liabilities:				
Claim payments ⁽⁴⁾	5,051.6	1,538.6	1,830.0	1,683.0
Partnership commitments ⁽⁵⁾	108.9	108.9	—	—
Total contractual obligations	\$ 6,117.9	\$ 1,697.8	\$ 1,956.8	\$ 2,463.3

⁽¹⁾ Interest only on Junior Subordinated Debentures through 2037. Interest calculated based on the rate in effect at December 31, 2022. Principal due beginning May 2033.

⁽²⁾ Interest only on Senior Unsecured Fixed Rate Notes through 2042. Interest calculated based on the rate in effect at December 31, 2022. Principal due September 2042.

⁽³⁾ Purchase obligations consist primarily of software, hardware and equipment servicing and software licensing fees.

⁽⁴⁾ Claim payments do not have a contractual maturity; exact timing of claim payments cannot be predicted with certainty. The above table estimates timing of claim payments based on historical payment patterns and excludes the benefits of reinsurance recoveries.

⁽⁵⁾ Argo Group has invested in multiple limited partnership agreements and can be called to fulfill the obligations at any time.

Financial Statement of Subsidiary Issuer

As discussed above, the Parent Guarantor, through its Subsidiary Issuer, issued \$143.8 million aggregate principal amount of the Notes. In accordance with Article 10 of SEC Regulation S-X, we have elected to present condensed consolidating financial information in lieu of separate financial statements for the Subsidiary Issuer. The following tables present condensed consolidating financial information at December 31, 2022 and for the year ended December 31, 2022, of the Parent Guarantor and the Subsidiary Issuer. The Subsidiary Issuer is an indirect wholly-owned subsidiary of the Parent Guarantor. Investments in subsidiaries are accounted for by the Parent Guarantor under the equity method for purposes of the supplemental consolidating presentation. Earnings of subsidiaries are reflected in the Parent Guarantor's investment accounts and earnings.

The Parent Guarantor fully and unconditionally guarantees certain of the debt of the Subsidiary Issuer. Condensed consolidating financial information of the Subsidiary Issuer is presented on a consolidated basis and consists principally of the net assets and results of operations of operating insurance company subsidiaries.

CONDENSED CONSOLIDATING BALANCE SHEET
DECEMBER 31, 2022
(in millions)

	Argo Group International Holdings, Ltd (Parent Guarantor)	Argo Group U.S., Inc. and Subsidiaries (Subsidiary Issuer)	Other Subsidiaries and Eliminations ⁽¹⁾	Consolidating Adjustments ⁽²⁾	Total
Assets					
Investments	\$ 1.8	\$ 3,093.9	\$ 556.2	\$ —	\$ 3,651.9
Cash	5.2	14.5	30.5	—	50.2
Accrued investment income	—	16.8	1.8	—	18.6
Premiums receivable	—	235.7	56.3	—	292.0
Reinsurance recoverables	—	2,301.9	727.2	—	3,029.1
Goodwill	—	118.6	—	—	118.6
Current income taxes receivable, net	—	43.9	1.0	—	44.9
Deferred tax assets, net	—	101.2	—	—	101.2
Deferred acquisition costs, net	—	109.4	(2.4)	—	107.0
Ceded unearned premiums	—	273.2	102.3	—	375.5
Operating lease right-of-use assets	4.6	52.5	0.6	—	57.7
Other assets	6.7	87.2	27.6	—	121.5
Assets held-for-sale	—	—	2,066.2	—	2,066.2
Intercompany notes receivable	—	73.3	(73.3)	—	—
Investments in subsidiaries	1,281.7	—	—	(1,281.7)	—
Total assets	\$ 1,300.0	\$ 6,522.1	\$ 3,494.0	\$ (1,281.7)	\$ 10,034.4
Liabilities and Shareholders' Equity					
Reserves for losses and loss adjustment expenses	\$ —	\$ 4,032.3	\$ 1,019.3	\$ —	\$ 5,051.6
Unearned premiums	—	893.4	146.5	—	1,039.9
Ceded reinsurance payable, net	—	103.8	54.9	—	158.7
Funds held	—	75.2	(25.2)	—	50.0
Debt	28.4	284.8	85.9	—	399.1
Accrued underwriting expenses and other liabilities	10.0	99.4	11.9	—	121.3
Operating lease liabilities	4.6	61.1	0.7	—	66.4
Liabilities held-for-sale	—	—	1,914.5	—	1,914.5
Due to (from) affiliates	14.0	(10.1)	10.1	(14.0)	—
Intercompany notes payable	10.1	—	(10.1)	—	—
Total liabilities	67.1	5,539.9	3,208.5	(14.0)	8,801.5
Total shareholders' equity	1,232.9	982.2	285.5	(1,267.7)	1,232.9
Total liabilities and shareholders' equity	\$ 1,300.0	\$ 6,522.1	\$ 3,494.0	\$ (1,281.7)	\$ 10,034.4

⁽¹⁾ Includes all other subsidiaries of Argo Group and all intercompany eliminations.

⁽²⁾ Includes all Argo Group parent company eliminations.

CONDENSED CONSOLIDATING STATEMENT OF INCOME (LOSS)
FOR THE YEAR ENDED DECEMBER 31, 2022
(in millions)

	Argo Group International Holdings, Ltd (Parent Guarantor)	Argo Group U.S., Inc. and Subsidiaries (Subsidiary Issuer)	Other Subsidiaries and Eliminations ⁽¹⁾	Consolidating Adjustments ⁽²⁾	Total
Premiums and other revenue:					
Earned premiums	\$ —	\$ 1,202.1	\$ 538.3	\$ —	\$ 1,740.4
Net investment income	—	122.7	7.1	—	129.8
Net investment and other gains (losses)	—	(41.7)	(73.6)	—	(115.3)
Total revenue	—	1,283.1	471.8	—	1,754.9
Expenses:					
Losses and loss adjustment expenses	—	870.3	296.6	—	1,166.9
Underwriting, acquisition and insurance expenses	(0.6)	462.8	208.5	—	670.7
Non-operating expenses	26.2	15.9	9.4	—	51.5
Interest expense	1.6	17.9	7.3	—	26.8
Fee and other (income) expense, net	—	(0.1)	(1.2)	—	(1.3)
Foreign currency exchange losses	—	(0.2)	(4.8)	—	(5.0)
Impairment of goodwill and intangible assets	—	—	28.5	—	28.5
Total expenses	27.2	1,366.6	544.3	—	1,938.1
(Loss) income before income taxes	(27.2)	(83.5)	(72.5)	—	(183.2)
Provision for income taxes	—	(14.9)	6.9	—	(8.0)
Net (loss) income before equity in earnings of subsidiaries	(27.2)	(68.6)	(79.4)	—	(175.2)
Equity in undistributed earnings of subsidiaries	(148.0)	—	—	148.0	—
Net income (loss)	\$ (175.2)	\$ (68.6)	\$ (79.4)	\$ 148.0	\$ (175.2)
Dividends on preferred shares	10.5	—	—	—	10.5
Net income (loss) attributable to common shareholders	\$ (185.7)	\$ (68.6)	\$ (79.4)	\$ 148.0	\$ (185.7)

⁽¹⁾ Includes all other subsidiaries of Argo Group and all intercompany eliminations.

⁽²⁾ Includes all Argo Group parent company eliminations.

Recent Accounting Pronouncements

We have evaluated recently issued accounting pronouncements and none are material to our results of operations or financial position reported herein.

Critical Accounting Estimates**Reserves for Losses and Loss Adjustment Expenses**

We establish reserves for the estimated total unpaid costs of losses including loss adjustment expenses (“LAE”), for claims that have been reported as well as claims that have been incurred but not yet reported. Unless otherwise specified below, the term “loss reserves” encompasses reserves for both losses and LAE. Loss reserves reflect management’s best estimate. Loss reserves established are not an exact calculation of our liability. Rather, loss reserves represent management’s best estimate of our liability based on application of actuarial techniques and other projection methodologies and taking into consideration other facts and circumstances known at the balance sheet date. The process of establishing loss reserves is complex and necessarily imprecise, as it involves using judgment that is impacted by many internal and external variables such as past loss experience, current claim trends and the prevailing social, economic and legal environments. In determining loss reserves, we give careful consideration to all available data and applicable actuarial analyses including expected loss ratios, loss development factors, settlement patterns and the weighting of actuarial methodologies.

The relevant factors and methodologies used to estimate loss reserves vary significantly by product line due to differences in loss exposure and claim complexity. Much of our business is underwritten on an occurrence basis, which can lead to a significant time lag between the event that gives rise to a claim and the date on which the claim is reported to us. Additional time may be required to resolve the claim once it is reported to us. During these time lags, which can span several years for complex claims, new facts and information specific to the claim become known to us. In addition, general econometric and societal trends including inflation may change. Any one of these factors may require us to refine our loss reserve estimates on a regular basis. We apply a strict regimen to assure that review of these facts and trends occurs on a timely basis so that this information can be factored into our estimate of future liabilities. However, due to the number and potential magnitude of these variables, actual paid losses in future periods may differ materially from our estimates as reflected in current reserves. These differences can be favorable or unfavorable. A more precise estimation of loss reserves is also hindered by the effects of growth in a line of business and uncertainty as to how new business performs in relation to expectations established through analysis of the existing portfolio. In addition to reserving for known claim events, we also establish loss reserves for IBNR. Loss reserves for IBNR are set using our actuarial estimates for events that have occurred as of the balance sheet date but have not yet been reported to us. Estimation of IBNR loss reserves is subject to significant uncertainty.

The following is a summary of gross and net loss reserves we recorded by line of business:

(in millions)	December 31, 2022		December 31, 2021	
	Gross	Net	Gross	Net
Property	\$ 593.1	\$ 94.8	\$ 876.4	\$ 300.6
Liability	3,365.3	1,626.2	3,362.7	2,069.0
Professional	974.3	445.3	857.7	474.2
Specialty	118.9	46.8	498.2	279.4
Total reserves ⁽¹⁾	<u>\$ 5,051.6</u>	<u>\$ 2,213.1</u>	<u>\$ 5,595.0</u>	<u>\$ 3,123.2</u>

⁽¹⁾ At December 31, 2022, the Company reclassified gross and net reserves related to the sale of AUA as held-for-sale. See Note 2 “Recent Acquisitions, Disposals & Other Transactions” in the Notes to Consolidated Financial Statements for additional detail.

Loss Reserve Estimation Methods

The process for estimating our loss reserves begins with the collection and analysis of claim data. The data collected for actuarial analyses includes reported claims, paid losses and case reserve estimates sorted by the year the loss occurred. The data sets are sorted into homogeneous groupings, exhibiting similar loss and exposure characteristics. We primarily use internal data in the analysis but also consider industry data in developing factors and estimates. We analyze loss reserves on a quarterly basis.

We use a variety of actuarial techniques and methods to determine loss reserves for all lines of business. Each method has its own set of assumptions, and each has strengths and weaknesses depending on the exposures being evaluated. Since no single estimation method is superior to another method in all situations, the methods and assumptions used to project loss reserves will vary by line of business and, when appropriate, by where we attach on a risk. We use what we believe to be the most appropriate set of actuarial methods and assumptions for each product line grouping. While the loss projection methods may vary by product line, the general approach for calculating IBNR remains the same: ultimate losses are forecasted first, and that amount is reduced by the amount of cumulative paid claims and case reserves.

When we initially establish IBNR reserves at the beginning of an accident year for each line of business, we often use the expected loss ratio method. This method is based upon our analyses of historical loss ratios incorporating adjustments for pricing changes, anticipated loss ratio trends, changes in mix of business and any other factors that may impact loss ratio expectations. At the end of each quarter, we review the loss ratio selections and the emerged loss experience to determine if deviating from the loss ratio method is appropriate. In general, we continue to use the loss ratio method until we deem it appropriate to begin to rely on the experience of the accident year (“AY”) being evaluated. This weighing in of the AY experience is typically done by employing the Bornhuetter-Ferguson (“BF”) reserving methodology. The BF methods compute IBNR through a blend of the expected loss ratio method and traditional loss development methods. The BF methods estimate IBNR for an accident year as the product of expected losses (earned premium multiplied by an expected loss ratio) and an expected percentage of unreported losses. The expected percentage of unreported losses is derived from age-to-ultimate loss development factors that result from our analyses of loss development triangles. As accident years mature to the point at which the reported loss experience is more credible, we assign increasing weight to the paid and incurred loss development methods.

For short-tail lines of business such as property, we generally defer to the AY loss experience more quickly as the time from claim occurrence to reporting is generally short. In the event there are large claims incurred, we will analyze large loss information separately to ensure that the loss reserving methods appropriately recognize the magnitude of these losses in the evaluation of ultimate losses.

For long-tail lines such as general liability and automobile liability, the loss experience is not deemed fully credible for several years. At the end of the accident year, we rely primarily on the BF methods and continue to rely on those methods for several years. We assign greater weight to the paid and incurred development methods as the data matures.

Workers compensation is also a long-tail line of business, and is reserved for in keeping with other long-tailed business. However, a portion of the outstanding reserves correspond to scheduled indemnity payments and are not subject to extreme volatility. The portion of reserves that is not scheduled or annuitized is subject to potentially large variations in ultimate loss cost due to the uncertainty of medical cost inflation. Sources of medical cost inflation include increased use, new and more expensive medical testing procedures and prescription drugs costs.

We have a Run-off Lines segment that includes reserves for asbestos, environmental and other latent exposures. These latent exposures are typically characterized by extended periods of time between the dates an insured is first exposed to a loss, a claim is reported and the claim is resolved. For our Run-off Lines segment long-tail loss reserves, there is significant uncertainty involved in estimating reserves for asbestos, environmental and other latent injury claims. We use several methods to estimate reserves for these claims including an approach that projects future calendar period claims and average claim costs, a report year method which estimates loss reserves based on the pattern and magnitude of reported claims and ground-up analysis that relies on an evaluation of individual policy terms and conditions. We also consider survival ratio and market share methods which compare our level of loss reserves and loss payments to that of the industry for similar exposures. We apply greatest weight to the method that projects future calendar period claims and average claim costs because we believe it best captures the unique claim characteristics of our underlying exposures and loss development potential. We perform a full review of our Run-off Lines asbestos, environmental and other latent exposures loss reserves at least once a year and review loss activity quarterly for significant changes that might impact management’s best estimate.

Each business segment is analyzed individually, with development characteristics for each short-tail and long-tail line of business identified and applied accordingly. In comparing loss reserve methods and assumptions used at December 31, 2022 as compared with methods and assumptions used at December 31, 2021, management has not changed or adjusted methodologies or assumptions in any significant manner.

In conducting our actuarial analyses, we generally assume that past patterns demonstrated in the data will repeat themselves and that the data provides a basis for estimating future loss reserves. In the event that we become aware of a material change that may render past experience inappropriate for the purpose of estimating current loss reserves, we will attempt to quantify the effect of the change and use informed management judgment to adjust loss reserve forecasts appropriately.

Uncertainties in Loss Reserve Estimation

The causes of uncertainty will vary for each product line reviewed. For short-tail property lines of business, we are exposed to catastrophe losses, both natural and man-made. Due to the nature of certain catastrophic loss events, such as hurricanes, earthquakes or terrorist attacks, our normal claims resolution processes may be impaired due to factors such as difficulty in accessing impacted areas and other physical, legal and regulatory impediments. These factors can make establishment of accurate loss reserve estimates difficult and render such estimates subject to greater uncertainty. Additionally, if the catastrophe occurs near the end of a financial reporting period, there are additional uncertainties in loss reserve estimates due to the lack of sufficient time to conduct a thorough analysis. Long-tail casualty lines of business also present challenges in establishing appropriate loss reserves, for example if changes in the legal environment occur over time which broaden our liability or scope of policy coverage and increase the magnitude of claim payments.

In all lines, final claim payments may differ from the established loss reserve. Due to the uncertainties discussed above, the ultimate losses may vary materially from current loss reserves and could have a material adverse or beneficial effect on our future financial condition, results of operations and cash flows. Any adjustments to loss reserves are reflected in the results for the year during which the adjustments are made.

In addition to the previously described general uncertainties encountered in estimating loss reserves, there are significant additional uncertainties in estimating the amount of our potential losses from asbestos and environmental claims. Loss reserves for asbestos and environmental claims normally cannot be estimated with traditional loss reserving techniques that rely on historical accident year development factors due to the uncertainties surrounding these types of claims. Among the uncertainties impacting the estimation of such losses are:

- potentially long waiting periods between exposure and emergence of any bodily injury or property damage;
- difficulty in identifying sources of environmental or asbestos contamination and in properly allocating responsibility and/or liability for damage;
- changes in underlying laws and judicial interpretation of those laws;
- potential for an environmental or asbestos claim to involve many insurance providers over many policy periods;
- long reporting delays from insureds to insurance companies;
- historical data concerning asbestos and environmental losses which is more limited than historical information on other types of claims;
- questions concerning interpretation and application of insurance coverage; and
- uncertainty regarding the number and identity of insureds with potential asbestos or environmental exposure.

Case reserves and expense reserves for costs of related litigation have been established where sufficient information has been developed. Additionally, IBNR has been established to cover additional exposure on known and unknown claims.

We underwrite environmental and pollution coverage on a limited number of policies and underground storage tanks. We establish loss reserves to the extent that, in the judgment of management, the facts and prevailing law reflect an exposure for us.

Risk Factors by Line of Business in Loss Reserve Estimation

The following section details reserving considerations and loss and LAE risk factors for the lines representing most of our loss reserves. Each risk factor presented will have a different impact on required loss reserves. Also, risk factors can have offsetting or compounding effects on required loss reserves. For example, introduction and approval of a more expensive medical procedure may result in higher estimates for medical costs. But in the workers compensation context within Liability lines, the availability of that same medical procedure may enable workers to return to work more quickly, thereby lowering estimates for indemnity costs for that line of business. As a result, it usually is not possible to identify and measure the impact that a change in one discrete risk factor may have or construct a meaningful sensitivity expectation around it. We do not make explicit estimates of the impact on loss reserve estimates for the assumptions related to the risk factors described below.

Loss adjustment expenses used in connection with our loss reserves are comprised of both allocated and unallocated expenses. Allocated loss adjustment expenses generally relate to specific claim files. We often combine allocated loss adjustment expenses with losses for purposes of projecting ultimate liabilities. For some types of claims, such as asbestos, environmental, professional liability, and construction defect, allocated loss adjustment expenses consisting primarily of legal defense costs may be significant, sometimes exceeding the liability to indemnify claimants for losses. Unallocated loss adjustment expenses generally relate to the administration and handling of claims in the ordinary course of business. We typically calculate unallocated loss adjustment expense reserves using a percentage of unpaid losses for each line of business.

Liability - General Liability

General liability within Liability lines is considered a long-tail line, as it takes a relatively long period of time to finalize and resolve all claims from a given accident year. The speed at which claims are received and then resolved is a function of the specific coverage provided, jurisdiction in which the claim is located and specific policy provisions. There are numerous components underlying the general liability product line. Some of these have relatively moderate payout patterns with most of the claims for a given accident year closed within five to seven years, while others, including claims alleging construction defect, are characterized by extreme time lags for both reporting and payment of claims. In addition, this line includes asbestos and environmental claims, which are reviewed separately because of the unique character of these exposures. Allocated loss adjustment expenses in this line consist primarily of legal costs and may exceed the total amount of the indemnity loss on some claims.

Major factors contributing to uncertainty in loss reserve estimates for general liability include reporting lags (i.e., the length of time between the event triggering coverage and the actual reporting of the claim), the number of parties involved in the underlying tort action, events triggering coverage that are spread over multiple time periods, the inability to know in advance what actual indemnity costs will be associated with an individual claim, the potential for disputes over whether claims were reasonably foreseeable and intended to be covered at the time the contracts were underwritten and the potential for mass tort claims and class actions. Generally, claims with a longer reporting lag time are characterized by greater inherent risk of uncertainty.

Examples of loss and LAE risk factors associated with general liability claims that can change over time and result in adjustments to loss reserves include, but are not limited to, the following:

Claims risk factors:

- Changes in claim handling procedures;
- Changes in policy provisions or court interpretation of such provisions;
- New or expanded theories of liability;
- Trends in jury awards;
- Changes in the propensity to sue, in general and with specificity to particular issues;
- Changes in statutes of limitations;
- Changes in the underlying court system;
- Changes in tort law;
- Frequency of visits to health care providers;
- Types of medical treatments received;
- Shifts in law suit mix between U.S. federal and state courts; and
- Changes in inflation.

Book of Business risk factors:

- Changes in policy provisions (e.g., deductibles, policy limits, endorsements);
- Changes in underwriting standards; and
- Product mix (e.g., size of account, class, industries insured, jurisdiction mix).

Liability - Workers Compensation

Workers compensation within Liability lines is generally considered a long-tail coverage as it takes a relatively long period of time to finalize claims from a given accident year. Certain payments, such as initial medical treatment or temporary wage replacement for the injured worker, are generally disbursed quickly. Other payments may be made over the course of several years, such as awards for permanent partial injuries. Some payments continue to take place throughout the injured worker's life, such as permanent disability benefits and on-going medical care. Although long-tail in nature, claims generally are not subject to long reporting lags, settlements are generally not complex and most of the liability exposure is characterized by high frequency and moderate severity. The largest reserve risks are generally associated with low frequency, high severity claims that require lifetime coverage for medical expense arising from a worker's injury.

Examples of loss and LAE risk factors that can change over time and cause workers compensation loss reserves to fluctuate include, but are not limited to, the following:

Indemnity claims risk factors:

- Time required to recover from the injury;
- Degree of available transitional jobs;
- Degree of legal involvement;
- Changes in the interpretations and processes of the workers compensation commissions' oversight of claim;
- Future wage inflation for U.S. states that index benefits;
- Changes in the administrative policies of second injury funds; and
- Changes in benefit levels.

Medical claims risk factors:

- Changes in the cost of medical treatments, including prescription drugs, and underlying fee schedules;
- Frequency of visits to health providers;
- Number of medical procedures given during visits to health providers;
- Types of health providers used;
- Type of medical treatments received;
- Use of preferred provider networks and other medical cost containment practices;
- Availability of new medical processes and equipment;
- Changes in life expectancy;
- Changes in the use of pharmaceutical drugs; and
- Degree of patient responsiveness to treatment.

Book of Business risk factors:

- Injury type mix;
- Changes in underwriting standards; and
- Changing product mix based on insured demand.

Liability - Commercial Automobile Liability

The commercial automobile liability product line within Liability lines is a long-tail coverage, mainly due to exposures arising out of bodily injury claims. Losses in this line associated with bodily injury claims generally are more difficult to accurately estimate and take longer to resolve. Claim reporting lags also can occur. Examples of loss and LAE risk factors that can change over time and result in adjustments to commercial automobile liability loss reserves include, but are not limited to, the following:

Claims risk factors:

- Trends in jury awards;
- Changes in the underlying court system;
- Changes in case law;
- Litigation trends;
- Subrogation opportunities;
- Changes in claim handling procedures;
- Frequency of visits to health providers;
- Types of medical treatments received;
- Changes in cost of medical treatments; and
- Degree of patient responsiveness to treatment.

Book of Business risk factors:

- Changes in policy provisions (e.g., deductibles, policy limits, endorsements, etc.);
- Changes in mix of insured vehicles;
- Changes in underwriting standards;
- Gasoline prices; and
- Changes in macroeconomic factors including but not limited to unemployment statistics.

Professional

Professional, including errors and omissions and directors and officers coverages, is considered a long-tail line, as it takes a relatively long period of time to finalize and resolve all claims from a given year. The speed at which claims are received and then resolved is a function of the specific coverage provided, jurisdiction in which the claim is located and specific policy provisions. There are numerous components underlying the Professional line. Some of these have relatively moderate payout patterns (such as primary coverage written on a claims-made basis) with most of the claims for a given year closed within five to seven years. Others, including business written on an excess basis, can be characterized by longer time lags for payment of claims. Allocated loss adjustment expenses in this line consist primarily of legal costs and may exceed the total amount of the indemnity loss on some claims.

Examples of loss and LAE risk factors associated with Professional claims that can change over time and result in adjustments to loss reserves include, but are not limited to, the following:

Claims risk factors:

- Changes in claim handling procedures;
- Changes in policy provisions or court interpretation of such provisions;
- New or expanded theories of liability;
- Trends in jury awards;
- Changes in the propensity to sue, in general and with specificity to particular issues;
- Changes in statutes of limitations;
- Changes in the underlying court system, including potential impacts from shutdowns associated with COVID-19;
- Changes in tort law;
- Fluctuations in stock prices;
- Lawsuit abuse and third-party litigation finance;
- Changes in the propensity to litigate rather than settle a claim;
- Shifts in lawsuit mix between U.S. federal and state courts; and
- Changes in inflation.

Book of Business risk factors:

- Changes in policy provisions (e.g., deductibles, policy limits, endorsements);
- Changes in underwriting standards; and
- Product mix (e.g., size of account, class, industries insured, jurisdiction mix).

Specialty

Specialty, including marine and surety coverages, is considered a shorter-tail line as claims are generally known relatively quickly. However, it can take a longer period of time to finalize and resolve all claims from a given year for lines such as surety within Specialty lines. Examples of loss and LAE risk factors associated with Specialty claims that can change over time and result in adjustments to loss reserves include, but are not limited to, the following:

Claims risk factors:

- Changes in claim handling procedures;
- Changes in policy provisions or court interpretation of such provisions;
- Changes in the economy; and
- Changes in inflation.

Book of Business risk factors:

- Incidence of catastrophes;
- Changes in policy provisions (e.g., deductibles, policy limits, endorsements);
- Changes in underwriting standards; and
- Product mix (e.g., size of account, class, industries insured, jurisdiction mix).

Property

Property is considered a short-tail line as claims are generally known quickly and resolved in a short period of time. However, the time to resolve a claim can be longer when the claim involves more difficult to resolve components such as business interruption losses or when the business is written on an excess basis. Examples of loss and LAE risk factors associated with Property claims that can change over time and result in adjustments to loss reserves include, but are not limited to, the following:

Claims risk factors:

- Changes in claim handling procedures;
- Changes in the cost of building materials;
- Changes in the cost of labor available to repair damages;
- Disruptions to the supply chain;
- Demand surge related to catastrophe events;
- Changes in policy provisions or court interpretation of such provisions; and
- Changes in inflation.

Book of Business risk factors:

- Incidence of catastrophes;
- Geographical concentration of risks;
- Changes in policy provisions (e.g., deductibles, policy limits, endorsements);
- Changes in underwriting standards; and
- Product mix (e.g., size of account, class, industries insured, jurisdiction mix).

Impact of changes in key assumptions on reserve volatility

We estimate reserves using a variety of methods, assumptions and data elements. The reserve estimation process includes explicit assumptions about a number of factors in the internal and external environment. Across most lines of business, the most important assumptions are future loss development factors applied to paid or reported losses to date. The trend in loss costs is also a key assumption, particularly in the most recent accident years, where loss development factors are less credible.

The following discussion includes disclosure of possible variations from current estimates of loss reserves due to a change in certain key assumptions. Each of the impacts described below is estimated individually, without consideration for any correlation among other key assumptions or among lines of business. Therefore, it could be misleading to take each of the amounts described below and add them together in an attempt to estimate volatility for reserves in total. The estimated variations in reserves due to changes in key assumptions discussed below are a reasonable estimate of possible variations that may occur in the future, likely over a period of several calendar years. It is important to note that the variations discussed herein are not exhaustive and are not meant to be a worst or best case scenario, and therefore, it is possible that future variations may be more than amounts discussed below.

Recorded gross reserves for Liability were \$3,365.3 million, with approximately 2% of that amount related to run-off asbestos and environmental exposures as of December 31, 2022. For Liability losses relating to ongoing operations, loss development patterns are a key assumption for this line of business. Historically, assumptions on loss development patterns have been impacted by, among other things, changes in inflation, and emergence of new types of claims (e.g., construction defect claims) or a shift in the mixture between smaller, more routine claims and larger, more complex claims. We have reviewed the historical variation in loss development patterns for Liability losses deriving from continuing operations. If the incurred loss development patterns change by 20%, a change that we have experienced in the past and that management considers possible, the estimated net reserve could change by \$175.0 million, in either direction.

With respect to asbestos and environmental general liability losses, we wrote several different categories of insurance contracts that may cover asbestos and environmental claims. First, we wrote primary policies providing the first layer of coverage in an insured's general liability insurance program. Second, we wrote excess policies providing higher layers of general liability insurance coverage for losses that exhaust the limits of underlying coverage. Third, we acted as a reinsurer assuming a portion of those risks from other insurers underwriting primary, excess and reinsurance coverage. Fourth, we participated in the London Market, underwriting both direct insurance and assumed reinsurance business. With regard to both environmental and asbestos claims, significant uncertainty limits the ability of insurers and reinsurers to estimate the ultimate reserves necessary for unpaid losses and related expenses. Traditional actuarial reserving techniques cannot reasonably estimate the ultimate cost of these claims, particularly during periods where theories of law are in a state of continued uncertainty. The degree of variability of reserve estimates for these types of exposures is significantly greater than for other more traditional general liability exposures, and as such, we believe there is a high degree of uncertainty inherent in the estimation of asbestos and environmental loss reserves.

In the case of the reserves for asbestos exposures, factors contributing to the high degree of uncertainty include inadequate loss development patterns, plaintiffs' expanding theories of liability, the risks inherent in major litigation and inconsistent emerging legal outcomes. Furthermore, over time, insurers, including Argo Group, have experienced significant changes in the rate at which asbestos claims are brought, claims experience of particular insureds and value of claims, making predictions of future exposure from past experience uncertain. For example, in the past, insurers in general, including Argo Group, have experienced an increase in the number of asbestos-related claims due to, among other things, plaintiffs' increased focus on new and previously peripheral defendants and an increase in the number of insureds seeking bankruptcy protection as a result of asbestos-related liabilities. Plaintiffs and insureds have sought to use bankruptcy proceedings, including "pre-packaged" bankruptcies, to accelerate the funding and amount of loss payments by insurers. In addition, some policyholders continue to assert new classes of claims for coverage to which an aggregate limit of liability may not apply. Further uncertainties include insolvencies of other insurers and reinsurers, delays in the reporting of new claims by insurers and reinsurers and unanticipated issues influencing our ability to recover reinsurance for asbestos and environmental claims. Management believes these issues are not likely to be resolved in the near future.

In the case of the reserves for environmental exposures, factors contributing to the high degree of uncertainty include expanding theories of liability and damages, the risks inherent in major litigation, inconsistent decisions concerning the existence and scope of coverage for environmental claims and uncertainty as to the monetary amount being sought by the claimant from the insured.

The reporting pattern for assumed reinsurance claims, including those related to asbestos and environmental claims is much longer than for direct claims. In many instances, it takes months or years to determine that the policyholder's own obligations have been met and how the reinsurance in question may apply to such claims. The delay in reporting reinsurance claims and exposures adds to the uncertainty of estimating the related reserves.

The factors discussed above affect the variability of estimates for asbestos and environmental reserves including assumptions with respect to the frequency of claims, average severity of those claims settled with payment, dismissal rate of claims with no payment and expense to indemnity ratio. The uncertainty with respect to the underlying reserve assumptions for asbestos and environmental adds a greater degree of variability to these reserve estimates than reserve estimates for more traditional exposures. While this variability is reflected in part in the size of the range of reserves we have developed, that range may still not be indicative of the potential variance between the ultimate outcome and the recorded reserves. The process of estimating asbestos and environmental reserves, which is detailed in Note 8, "Run-off Lines," of Notes to Consolidated Financial Statements, remains subject to a wide variety of uncertainties. Due to these uncertainties, further developments could cause us to change our estimates and ranges of our asbestos and environmental reserves, and the effect of these changes could be material to our consolidated operating results, financial condition and liquidity.

Similar to Liability, Professional reserves are affected by loss development pattern assumptions. Historically, assumptions on loss development patterns have been impacted by, among other things, changes in inflation, movements on individual claims, and changes in the mixture between smaller, more routine claims and larger, more complex claims. We have reviewed the historical variation in loss development patterns for Professional losses. Recorded gross reserves for Professional were \$974.3 million as of December 31, 2022. If the incurred development patterns underlying our net reserves for this line of business change by 20%, a change that we have experienced in the past and that management considers possible, the estimated net reserve could change by \$50.0 million, in either direction.

Specialty reserves are also affected by loss development pattern assumptions. Historically, assumptions on loss development patterns have been impact by, among other things, movements on individual claims, and economic conditions. We have reviewed the historical variation in loss development patterns for Specialty losses. Recorded gross reserves for Specialty were \$118.9 million as of December 31, 2022. If the incurred development patterns underlying our net reserves for this line of business change by 20%, a change that we have experienced in the past and that management considers possible, the estimated net reserve could change by \$5.0 million, in either direction.

Our Property reserves are analyzed by the characteristics of the underlying exposures. Property loss reserves are characterized by relatively short periods between occurrence, reporting, determination of coverage and ultimate claims settlement. These property loss reserves tend to be the most predictable. Catastrophic loss reserves tend to exhibit more volatility due to the nature of the underlying loss event which may cause delays and complexity in estimating ultimate loss exposure.

Loss Reserve Estimation Variability

After reviewing the output from various loss reserving methodologies, we select our best estimate of reserves. We believe that the aggregate loss reserves at December 31, 2022 were adequate to cover claims for losses that have occurred, including both known claims and claims yet to be reported. As of December 31, 2022, we recorded gross loss reserves of \$5,051.6 million and loss reserves net of reinsurance of \$2,213.1 million. Although our financial reports reflect our best estimate of reserves, it is unlikely that the final amount paid will exactly equal our best estimate. In order to provide an indication of the variability in loss reserve estimates, we develop reserve ranges by evaluating the variability implied by the results of the various methods and impact of changing the assumptions and factors used in the loss reserving process.

We estimate our range of reserves, net of reinsurance, at approximately \$2,055.0 million to \$2,471.0 million as of December 31, 2022. In determining this range, we evaluated the variability of the loss reserves for each of our major operating segments, comprising both ongoing operations and run-off businesses. Our estimated range does not make a specific provision for sources of unknown or unanticipated correlated events such as potential sources of liability not anticipated at the time coverage was afforded, such as asbestos. These events in combination with other events which may not be contemplated by management in developing our range may cause reserves to develop either more or less favorably than indicated by assumptions that we consider reasonable. This means that the range of reserve values does not represent the range of all possible favorable or unfavorable reserve outcomes, and actual ultimate paid losses may fall outside this range. No one risk factor has been isolated for the purpose of performing a sensitivity or variability analysis on that particular risk factor.

In establishing our best estimate for reserves, we consider facts currently known and the present judicial and legislative environment among other factors. However, given the expansion of coverage and liability by the courts, legislation in the recent past and possibility of similar interpretations in the future, particularly with regard to asbestos and environmental claims, additional loss reserves may develop in future periods. These potential increases cannot be reasonably estimated at the present time. Any increases could have an adverse impact on future operating results, liquidity, risk-based capital ratios and ratings assigned to our insurance subsidiaries by the nationally recognized insurance rating agencies.

Valuation of Investments

Our investments in fixed maturities and stocks are classified as available-for-sale and reported at fair value under GAAP. Changes in the fair value of fixed maturity investments classified as available-for-sale are not recognized in income during the period, but rather are recognized as a separate component of shareholders' equity until realized. Consistent with ASU 2016-1, all changes in the fair value of equity securities, whether temporary or other-than-temporary, are recognized in net realized investment (losses) gains in the Consolidated Statement of Income. Fair values of these investments are estimated using prices obtained from third-party pricing services, where available. For securities where we are unable to obtain fair values from a pricing service or broker, fair values are estimated using information obtained from investment advisors. Our investments in hedge and private equity funds and other private equity direct investments are accounted for under the equity method of accounting, with changes in the value of investments recognized in net investment income during the period. Management performed several processes to ascertain the reasonableness of investment values included in our consolidated financial statements at December 31, 2022, including (1) obtaining and reviewing internal control reports for our accounting service providers that obtain fair values from third-party pricing services, (2) obtaining and reviewing evaluated pricing methodology documentation from third-party pricing services and (3) comparing the security pricing received from a secondary third-party pricing service versus the prices used in our consolidated financial statements and obtained additional information for variances that exceeded a certain threshold. As of December 31, 2022, investments classified as available-for-sale for which we did not receive a fair value from a pricing service or broker accounted for less than 1% of our investment portfolio. The actual value at which such securities could be sold or settled with a willing buyer or seller may differ from such estimated fair values depending on a number of factors including, but not limited to, current and future economic conditions, the quantity sold or settled, the presence of an active market and the availability of a willing buyer or seller.

Where we intend to sell or will be required to sell a fixed maturity investment prior to recovery, a credit loss will be recognized through income as a realized loss. For fixed maturities for which a decline in the fair value between amortized cost is due to credit-related factors, an allowance is established. If a decline in the value of a particular investment is believed to be non-credit-related, the decline is recorded as an unrealized loss, net of tax, in other comprehensive income as a separate component of shareholders' equity. We evaluate our investments for impairment. We regularly monitor the difference between the estimated fair values of our investments and their cost or book values to identify underperforming investments. For fixed maturity securities, the evaluation for a credit loss is generally based on the present value of expected cash flows of the security as compared to the amortized book value. For mortgage-backed securities, loss frequency and severity inputs are used in projecting future cash flows of the securities. Loss frequency is measured as the credit default rate, which includes such factors as loan-to-value ratios and credit scores of borrowers. Loss severity includes such factors as trends in overall housing prices and house prices that are obtained at foreclosure. For the year ended December 31, 2022, we recorded an allowance for credit losses of \$2.8 million. In 2021, we recorded an allowance for credit losses of \$2.5 million.

Item 7A. Quantitative and Qualitative Disclosures about Market Risk

We believe we are principally exposed to four types of market risk: interest rate risk, credit risk, equity price risk and foreign currency risk.

Interest Rate Risk

Our primary market risk exposure is the exposure of our fixed maturity investment portfolio to interest rate risk and the changes in interest rates. Fluctuations in interest rates have a direct impact on the fair value of these securities. As interest rates rise, the fair value of our fixed maturity portfolio falls and the converse is also true. We manage interest rate risk through an active portfolio management strategy that involves the selection of investments with appropriate characteristics such as duration, yield, currency and liquidity that are tailored to the anticipated cash outflow characteristics of our liabilities. A significant portion of our investment portfolio matures each year, allowing for reinvestment at current market rates. The model duration of the assets comprising our fixed maturity investment portfolio was 3.29 years and 2.81 years at December 31, 2022 and 2021, respectively.

Based upon a pricing model, we determine the estimated change in fair value of our fixed maturity and short term investments assuming immediate parallel shifts in the U.S. Treasury yield curve, while keeping spreads between the individual securities and treasuries static. The following tables present the estimated pre-tax impact on the fair value of our fixed maturity and short term investments resulting from changes of 50 to 100 basis points in market rates at December 31, 2022 and 2021.

December 31, 2022	-100	-50	Base	50	100
Fair value (in millions)	\$ 3,216.7	\$ 3,170.9	\$ 3,125.1	\$ 3,079.3	\$ 3,033.5
Gain (loss) (in millions)	\$ 91.6	\$ 45.8	\$ —	\$ (45.8)	\$ (91.5)
December 31, 2021	-100	-50	Base	50	100
Fair value (in millions)	\$ 5,012.7	\$ 4,947.1	\$ 4,879.1	\$ 4,810.9	\$ 4,742.6
Gain (loss) (in millions)	\$ 133.5	\$ 67.9	\$ —	\$ (68.3)	\$ (136.6)

Credit Risk

We have exposure to credit risk on losses recoverable from reinsurers and receivables from insureds. Our controls to mitigate this risk include limiting our exposure to any one counterparty, evaluating the financial strength of our reinsurers, generally requiring minimum credit ratings and in certain cases receiving collateral from our reinsurers and insureds, and cancelling policies for insureds due to lack of payment.

We also have exposure to credit risk in our investment holdings. Our risk-management strategy and investment policy attempts to mitigate this risk by primarily investing in debt instruments of high credit quality issuers, limiting credit concentration, monitoring the credit quality of issuers and counterparties and diversifying issuers. The weighted average rating of our fixed maturity investments was A+ with 89.9% and 89.4% rated investment grade or better (BBB- or higher) at December 31, 2022 and 2021, respectively.

We review our investments to identify and evaluate those that may have credit impairments on a quarterly basis, considering the historical performance of the security, available market information, and credit ratings, among other things. For fixed maturity securities, the review includes consideration of current ratings and actions of major rating agencies (Standard & Poor's, Moody's and Fitch). If a security has two ratings, the lower rating is used. If a security has three ratings, the middle rating is used. The following table reflects the credit quality of our fixed maturity portfolio at December 31, 2022:

Other Fixed Maturities	Book Value	Fair Value
AAA	\$ 433.0	\$ 401.0
AA	155.2	141.9
A	530.4	477.5
BBB	583.9	514.3
BB/B	132.0	116.0
CCC and Below	25.5	14.5
Unrated	91.3	77.9
Other Fixed Maturities	<u>\$ 1,951.3</u>	<u>\$ 1,743.1</u>
Structured Securities	Book Value	Fair Value
AAA	\$ 697.5	\$ 603.4
AA	113.5	99.9
A	125.7	115.0
BBB	57.6	51.3
BB/B	10.1	8.7
CCC and Below	0.3	0.4
Unrated	60.4	53.7
Structured Securities	<u>\$ 1,065.1</u>	<u>\$ 932.4</u>
Total Fixed Maturities	Book Value	Fair Value
AAA	\$ 1,130.5	\$ 1,004.4
AA	268.7	241.8
A	656.1	592.5
BBB	641.5	565.6
BB/B	142.1	124.7
CCC and Below	25.8	14.9
Unrated	151.7	131.6
Total Fixed Maturities	<u>\$ 3,016.4</u>	<u>\$ 2,675.5</u>

Our portfolio includes alternative investments with a carrying value at December 31, 2022 and 2021 of \$323.2 million and \$387.2 million (8.8% and 7.3% of total invested assets) respectively. These assets may invest in both long and short equities, corporate debt securities, currencies, real estate, commodities and derivatives. We attempt to mitigate our risk by selecting managers with extensive experience, proven track records and robust controls and processes. We also mitigate our risk by diversifying through multiple managers and different types of assets and asset classes.

Commercial mortgage loans add portfolio diversification. These assets typically afford credit protections through covenants and deeper due diligence given information access. We also monitor debt service coverage ratios and loan-to-value ratios in our assessment of credit risk and exposure.

Equity Price Risk

We hold a diversified portfolio of equity securities with a fair value of \$43.9 million and \$56.3 million (1.2% and 1.1% of total invested assets) at December 31, 2022 and 2021, respectively. Our equity securities are exposed to equity price risk which is defined as the potential for loss in fair value due to a decline in equity prices. We believe our diversified portfolio of equity securities among various industries, market segments and company sizes mitigates our exposure to equity price risk as well as limited investments in equity securities.

Foreign Currency Risk

We have exposure to foreign currency risk in our insurance contracts, invested assets and to a lesser extent, a portion of our debt. We attempt to manage our foreign currency risk by seeking to match our liabilities under insurance and reinsurance contracts that are payable in currencies other than the U.S. Dollar with cash and investments that are denominated in such currencies. We also use foreign exchange forward contracts to attempt to mitigate this risk. During 2022, we recognized \$33.9 million of gross gains and \$47.2 million of gross losses from foreign exchange contracts, for a net loss of \$13.3 million. During 2021, we recognized \$33.2 million of gross gains and \$41.9 million of gross losses from foreign exchange contracts, for a net loss of \$8.7 million. The net losses are recorded in the *Net investment and other gains (losses)* in the Consolidated Statements of Income (Loss). With the divestitures executed and announced in 2022, our exposure to foreign currency risk has decreased.

Item 8. Financial Statements and Supplementary Data

The Report of Independent Registered Public Accounting Firm, consolidated financial statements of Argo Group and supplementary financial statements called for by this Item 8 are included in this report beginning on page F-1 and are incorporated herein by reference.

Item 9. Changes in and Disagreements with Accountants on Accounting and Financial Disclosure

On June 1, 2022, the Company's Board of Directors appointed KPMG LLP ("KPMG") to serve as the Company's independent registered public accounting firm for the fiscal year ending December 31, 2022. The appointment of KPMG was also subject to the approval of the Company's shareholders at the Company's 2022 Annual General Meeting of Shareholders. On June 1, 2022 Ernst & Young LLP, ("EY") tendered its resignation as the Company's independent registered public accounting firm.

The selection of KPMG as the Company's independent registered audit firm was recommended by the Company's Audit Committee of the Board of Directors.

The audit reports of EY on the Company's consolidated financial statements for the fiscal years ended December 31, 2021 and 2020 did not contain an adverse opinion or a disclaimer of opinion, and were not qualified or modified as to uncertainty, audit scope, or accounting principle.

During the fiscal years ended December 31, 2021 and 2020 and during the subsequent interim period through June 1, 2022:

- (i) there were no disagreements (as that term is defined in Item 304(a)(1)(iv) of Regulation S-K) between the Company and EY on any matter of accounting principles or practices, financial statement disclosure, or auditing scope or procedure, which disagreements, if not resolved to the satisfaction of EY, would have caused EY to make reference to the subject matter of the disagreements in EY's reports for such fiscal years; and
- (ii) there was one "reportable event" within the meaning of Item 304(a)(1)(v) of Regulation S-K, whereby EY issued an adverse opinion on our internal control over financial reporting as of December 31, 2020 as a result of the material weakness in the Company's internal control over financial reporting as disclosed in the Company's Annual Report on Form 10-K for the fiscal year ended December 31, 2020 relating to the timeliness and completeness of internal communication of certain relevant financial information within the Company as well as in controls that used such information.

Item 9A. Controls and Procedures

Argo Group, under the supervision and with the participation of its management, including the CEO and Chief Financial Officer, evaluated the effectiveness of the design and operation of our “disclosure controls and procedures” as defined in Rule 13a-15(e) under the Exchange Act as of the end of the period covered by this report. In designing and evaluating these disclosure controls and procedures, Argo Group and its management recognize that any controls and procedures, no matter how well designed and operated, can provide only reasonable assurance of achieving the desired control objectives, and management necessarily was required to apply its judgment in evaluating and implementing possible controls and procedures. Based upon that evaluation, the CEO and Chief Financial Officer concluded that the disclosure controls and procedures were effective as of December 31, 2022, at the reasonable assurance level to ensure that information required to be disclosed by Argo Group in the reports filed or submitted under the Exchange Act are recorded, processed, summarized and reported within the time periods specified in the SEC’s rules and forms.

Management’s Report on Internal Control Over Financial Reporting

The management of Argo Group is responsible for establishing and maintaining adequate internal control over financial reporting. Our internal control over financial reporting is a process designed under the supervision of the CEO and Chief Financial Officer to provide reasonable assurance regarding the reliability of financial reporting and the preparation of our financial statements for external purposes in accordance with generally accepted accounting principles.

As of December 31, 2022, management assessed the effectiveness of our internal control over financial reporting based on the criteria for effective internal control over financial reporting established in “Internal Control - Integrated Framework,” issued by the Committee of Sponsoring Organizations (“COSO”) of the Treadway Commission (2013 framework). As a result of the assessment, management determined that we maintained effective internal control over financial reporting as of December 31, 2022, based on those criteria.

Change in Internal Control Over Financial Reporting

There were no changes in the internal control over financial reporting made during the quarter ended December 31, 2022 that materially affected, or are reasonably likely to materially affect, our internal control over financial reporting. We review our disclosure controls and procedures, including internal control over financial reporting, on an ongoing basis. From time to time, management makes changes to enhance the effectiveness of these controls and ensure that they continue to meet the needs of our business activities over time.

KPMG, the independent registered public accounting firm that audited our consolidated financial statements included in this Annual Report on Form 10-K, has issued an attestation report on our internal control over financial reporting as of December 31, 2022. The report, which expresses unqualified opinions on the effectiveness of our internal control over financial reporting as of December 31, 2022, is included in this Item under the heading “Report of Independent Registered Public Accounting Firm.”

Report of Independent Registered Public Accounting Firm

To the Shareholders and Board of Directors

Argo Group International Holdings, Ltd.:

Opinion on Internal Control Over Financial Reporting

We have audited Argo Group International Holdings, Ltd. and subsidiaries' (the Company) internal control over financial reporting as of December 31, 2022, based on criteria established in *Internal Control – Integrated Framework (2013)* issued by the Committee of Sponsoring Organizations of the Treadway Commission. In our opinion, the Company maintained, in all material respects, effective internal control over financial reporting as of December 31, 2022, based on criteria established in *Internal Control – Integrated Framework (2013)* issued by the Committee of Sponsoring Organizations of the Treadway Commission.

We also have audited, in accordance with the standards of the Public Company Accounting Oversight Board (United States) (PCAOB), the consolidated balance sheet of the Company as of December 31, 2022, the related consolidated statements of income (loss), comprehensive income (loss), shareholders' equity, and cash flows for the year ended December 31, 2022, and the related notes and financial statement schedules II, III, V and VI (collectively, the consolidated financial statements), and our report dated March 6, 2023 expressed an unqualified opinion on those consolidated financial statements.

Basis for Opinion

The Company's management is responsible for maintaining effective internal control over financial reporting and for its assessment of the effectiveness of internal control over financial reporting, included in the accompanying Management's Report on Internal Control Over Financial Reporting. Our responsibility is to express an opinion on the Company's internal control over financial reporting based on our audit. We are a public accounting firm registered with the PCAOB and are required to be independent with respect to the Company in accordance with the U.S. federal securities laws and the applicable rules and regulations of the Securities and Exchange Commission and the PCAOB.

We conducted our audit in accordance with the standards of the PCAOB. Those standards require that we plan and perform the audit to obtain reasonable assurance about whether effective internal control over financial reporting was maintained in all material respects. Our audit of internal control over financial reporting included obtaining an understanding of internal control over financial reporting, assessing the risk that a material weakness exists, and testing and evaluating the design and operating effectiveness of internal control based on the assessed risk. Our audit also included performing such other procedures as we considered necessary in the circumstances. We believe that our audit provides a reasonable basis for our opinion.

Definition and Limitations of Internal Control Over Financial Reporting

A company's internal control over financial reporting is a process designed to provide reasonable assurance regarding the reliability of financial reporting and the preparation of financial statements for external purposes in accordance with generally accepted accounting principles. A company's internal control over financial reporting includes those policies and procedures that (1) pertain to the maintenance of records that, in reasonable detail, accurately and fairly reflect the transactions and dispositions of the assets of the company; (2) provide reasonable assurance that transactions are recorded as necessary to permit preparation of financial statements in accordance with generally accepted accounting principles, and that receipts and expenditures of the company are being made only in accordance with authorizations of management and directors of the company; and (3) provide reasonable assurance regarding prevention or timely detection of unauthorized acquisition, use, or disposition of the company's assets that could have a material effect on the financial statements.

Because of its inherent limitations, internal control over financial reporting may not prevent or detect misstatements. Also, projections of any evaluation of effectiveness to future periods are subject to the risk that controls may become inadequate because of changes in conditions, or that the degree of compliance with the policies or procedures may deteriorate.

/s/ KPMG LLP

New York, New York

March 6, 2023

Item 9B. Other Information

Pursuant to a letter agreement between the Company and Thomas A. Bradley dated March 3, 2023 (the “Transaction Bonus Letter”), the Human Resources Committee of the Board granted to Mr. Bradley a cash bonus opportunity of \$1,200,000 (the “Transaction Bonus”), subject to his continued services through the closing of the Merger and contingent upon the occurrence of the closing. The Transaction Bonus opportunity is in lieu of any annual incentive opportunity and, if earned, will be paid no later than the second payroll date following the Closing, subject to any applicable taxes.

The foregoing description of the Transaction Bonus Letter is subject to and qualified in its entirety by the terms and conditions of the Transaction Bonus Letter.

Item 9C. Disclosure Regarding Foreign Jurisdictions that Prevent Inspections

Not applicable.

PART III

Item 10. Directors, Executive Officers and Corporate Governance

The information required by this Item is incorporated herein by reference to the information under the headings “Directors, Executive Officers and Corporate Governance” in our Form 10-K/A, which the Company expects to file with the Securities and Exchange Commission on or before May 1, 2023.

Item 11. Executive Compensation

The information required by this Item is incorporated herein by reference to the information under the headings “Management—Compensation of Executive Officers and Directors” in our Form 10-K/A, which we expect to file with the Securities and Exchange Commission on or before May 1, 2023.

Item 12. Security Ownership of Certain Beneficial Owners and Management and Related Shareholder Matters

The information required by this Item is incorporated herein by reference to the information under the headings “Management—Security Ownership of Management and Others and Related Shareholder Matters” in our Form 10-K/A, which we expect to file with the Securities and Exchange Commission on or before May 1, 2023.

Equity Based Compensation Plans

In May 2019, our shareholders approved the 2019 Omnibus Incentive Plan (the “2019 Plan”), which provides equity-based and cash-based performance-related incentives to key employees, non-employee directors and other service providers. The intent of the 2019 Plan is to encourage and provide for the acquisition of an ownership interest in Argo Group, enabling us to attract and retain qualified and competent persons to serve as members of our management team and the Board. The 2019 Plan authorizes 1,885,000 shares of common stock to be granted as equity-based awards. No further grants will be made under any prior plan; however, any awards under a prior plan that are outstanding as of the effective date shall remain subject to the terms and conditions of, and be governed by, such prior plan. Any awards issued under the 2019 Plan or any prior plan that are unexercised or unvested which expire, terminate, cash-settle, or are canceled, the number of shares underlying such awards will again be available for issuance under the 2019 Plan.

The following table sets forth information as of December 31, 2022 concerning our equity compensation plans:

Plan Category	Number of Securities to be Issued Upon Exercise of Outstanding, Options, Warrants and Rights	Weighted-Average Per Share Exercise Price of Outstanding Options, Warrants and Rights	Number of Securities Remaining Available For Future Issuance Under Equity Compensation Plans (Excluding Securities Reflected in the First Column)
Equity compensation plans approved by shareholders:			
Argo Group International Holdings, Ltd. 2019 Omnibus Incentive Plan	603,910	\$ 43.80	1,156,093
Argo Group International Holdings, Ltd. Employee Share Purchase Plan	—	—	336,928
Equity compensation plans not approved by shareholders	—	—	—
Total	603,910	\$ 43.80	1,493,021

As of December 31, 2022, 468,910 equity compensation awards issued consist of non-vested share awards, which do not have an exercise price. Stock settled share appreciation rights issued and outstanding totaled 135,000 shares with an exercise price of \$43.80 per share.

Under the terms of the 2019 Plan, only awards that are to be settled in shares are included in the totals above. Additional information relating to our equity compensation plans is included in Note 14, “Share-based Compensation” in the Notes to Consolidated Financial Statements.

Item 13. Certain Relationships and Related Transactions and Director Independence

The information required by this Item is incorporated herein by reference to the information under the headings “Certain Relationships and Related Transactions and Director Independence” in our Form 10-K/A, which we expect to file with the Securities and Exchange Commission on or before May 1, 2023.

Related Person Transactions

Policy for Evaluating Related Person Transactions

The Board has adopted a written policy relating to the Audit Committee’s review and approval of transactions with related persons that are required to be disclosed by SEC regulations (“related person transactions”). A “related person” is defined under the applicable SEC regulation and includes our directors, executive officers and 5% or more beneficial owners of our common shares. Management administers procedures adopted by the Board with respect to related person transactions and the Audit Committee reviews and approves all such transactions. In determining whether or not to approve a related person transaction, the Audit Committee considers all relevant facts and circumstances, including the commercial reasonableness of the terms, the benefit to the Company, opportunity costs of alternate transactions, and the actual or apparent conflict of interest of the related person, among other factors. Approval of a related person transaction requires the vote of the majority of disinterested directors on the Audit Committee and the Audit Committee must determine that the transaction is in, or not inconsistent with, the best interest of the Company and its shareholders for a related person transaction to be approved. The Board annually reviews this policy. The written policy relating to the Audit Committee’s review and approval of related person transactions is available on our website at www.argolimited.com under the “Investor” tab and then “Governance” tab.

Voce Voting and Support Agreement

As an inducement for Brookfield Reinsurance to enter into the Merger Agreement, on February 8, 2023, concurrently with the execution of the Merger Agreement, Brookfield Reinsurance and the Company entered into a voting and support agreement (the “Voting Agreement”) with Voce Capital Management LLC (“Voce”), one of the Company’s largest shareholders, which owned, as of February 8, 2023, approximately 9.47% of our issued and outstanding common shares, pursuant to which, among other things, (i) Voce has agreed to vote any Company shares owned by Voce on the record date of the Company Shareholders Meeting (as defined in the Merger Agreement) in favor of the approval of the Merger Agreement, the Merger and the statutory merger agreement and (ii) Voce and the Company each agreed to a mutual release of any claims against the other party effective at the effective time of the Merger.

Item 14. Principal Accountant Fees and Services

The information required by this Item is incorporated herein by reference to the information under the heading “Principal Accountant Fees and Services” in our Form 10-K/A, which we expect to file with the Securities and Exchange Commission on or before May 1, 2023.

PART IV

Item 15. Exhibits, Financial Statement Schedules

(a) 1. Financial Statements

Selected Financial Data
Report of Independent Registered Public Accounting Firm
Consolidated Balance Sheets—December 31, 2022 and 2021
Consolidated Statements of Income (Loss)
For the Years Ended December 31, 2022, 2021 and 2020
Consolidated Statements of Comprehensive Income (Loss)
For the Years Ended December 31, 2022, 2021 and 2020
Consolidated Statements of Shareholders' Equity
For the Years Ended December 31, 2022, 2021 and 2020
Consolidated Statements of Cash Flows
For the Years Ended December 31, 2022, 2021 and 2020
Notes to Consolidated Financial Statements

(a) 2. Financial Statement Schedules

Schedule II—Condensed Financial Information of Registrant
December 31, 2022 and 2021
Schedule III—Supplemental Insurance Information
For the Years Ended December 31, 2022, 2021 and 2020
Schedule V—Valuation and Qualifying Accounts
For the Years Ended December 31, 2022, 2021 and 2020
Schedule VI—Supplemental Information for Property-Casualty Insurance Companies
For the Years Ended December 31, 2022, 2021 and 2020

All other schedules and notes specified under Regulation S-X are omitted because they are either not applicable, not required or the information called for therein appears in response to the items of Form 10-K or in the Consolidated Financial Statements and the related Notes to Consolidated Financial Statements of Argo Group and its subsidiaries listed on the above index.

(a) 3. Exhibits

The following exhibits are numbered in accordance with Item 601 of Regulation S-K and, except as noted, are filed herewith.

<u>Exhibit Number</u>	<u>Description</u>
2.1	<u>Agreement and Plan of Merger, dated as of February 8, 2023, by and among Argo Group International Holdings, Ltd., Brookfield Reinsurance Ltd. and BNRE Bermuda Merger Sub Ltd. (incorporated by reference to Exhibit 2.1 to the Company's Current Report on Form 8-K filed with the Securities and Exchange Commission on February 8, 2023).</u>
3.1	<u>Amended and Restated Memorandum of Association of Argo Group International Holdings, Ltd., formerly PXRE Group Ltd. (incorporated by reference to Exhibit 3.1 to the Company's Current Report on Form 8-K filed with the Securities and Exchange Commission on August 8, 2007).</u>
3.2	<u>Amended and Restated Bye-Laws of Argo Group International Holdings, Ltd. (incorporated by reference to Exhibit 3.1 to the Company's Current Report on Form 8-K filed with the Securities and Exchange Commission on April 20, 2020).</u>
4.1	<u>Form of Senior Indenture among Argo Group US, Inc., as Issuer, Argo Group International Holdings, Ltd., as Guarantor, and Wells Fargo Bank, National Association, as Trustee (incorporated by reference to Exhibit 4.3 of the Company's registration statement on Form S-3 filed with the Securities and Exchange Commission on September 18, 2012).</u>
4.2	<u>Form of First Supplemental Indenture Supplementing that Certain Senior Indenture among Argo Group US, Inc., as Issuer, Argo Group International Holdings, Ltd., as Guarantor, and Wells Fargo Bank, National Association, as Trustee (incorporated by reference to Exhibit 4.2 of the Company's Form 8-A filed with the Securities and Exchange Commission on September 21, 2012).</u>
4.3	<u>Form of 6.500% Senior Notes due 2042, included as Exhibit A to Form of First Supplemental Indenture referenced above in Exhibit 4.2 (incorporated by reference to Exhibit 4.2 of the Company's Form 8-A filed with the Securities and Exchange Commission on September 21, 2012).</u>
4.4	<u>Certificate of Designations of 7.00% Resettable Fixed Rate Preference Shares, Series A, of Argo Group International Holdings, Ltd. (incorporated by reference to Exhibit 4.1 to the Company's Current Report on Form 8-K filed with the Securities and Exchange Commission on July 9, 2020).</u>
4.5	<u>Form of Share Certificate evidencing 7.00% Resettable Fixed Rate Preference Share, Series A, of Argo Group International Holdings, Ltd. (incorporated by reference to Exhibit 4.2 to the Company's Current Report on Form 8-K filed with the Securities and Exchange Commission on July 9, 2020).</u>
4.6	<u>Deposit Agreement, dated as of July 9, 2020, by and among Argo Group International Holdings, Ltd., American Stock Transfer & Trust Company, LLC, as Depositary, and the Holders from time to time of the Depositary Receipts (incorporated by reference to Exhibit 4.3 to the Company's Current Report on Form 8-K filed with the Securities and Exchange Commission on July 9, 2020).</u>
4.7	<u>Form of Depositary Receipt for Depositary Shares, included as part of Deposit Agreement referenced above in Exhibit 4.6 (incorporated by reference to Exhibit 4.4 to the Company's Current Report on Form 8-K filed with the Securities and Exchange Commission on July 9, 2020).</u>
4.8	<u>Description of Securities Registered Pursuant to Section 12 of Securities Exchange Act of 1934 (incorporated by reference to the Exhibit 4.5 to the Company's Annual Report on Form 10-K filed with the Securities and Exchange Commission on March 15, 2021).</u>
10.1	<u>Deed Poll Guarantee of Argo Group International Holdings, Ltd., formerly PXRE Group Ltd., in respect of PXRE Reinsurance Ltd., dated as of September 1, 2002 (incorporated by reference to Exhibit 10.3a to the Company's Quarterly Report on Form 10-Q filed with the Securities and Exchange Commission on November 12, 2002).</u>
10.2	<u>\$325,000,000 Credit Agreement, dated as of November 2, 2018, by and among Argo Group International Holdings, Ltd., Argo Group US, Inc., Argo International Holdings Limited and Argo Underwriting Agency Limited, as Borrowers, the Lenders party thereto, JPMorgan Chase Bank, N.A., as Administrative Agent, Wells Fargo Bank, N.A. and Bank of America, N.A., as Co-Syndication Agents, and U.S. Bank National Association and HSBC Bank USA, N.A., as Co-Documentation Agents (incorporated by reference to Exhibit 10.1 to the Company's Quarterly Report on Form 10-Q filed with the Securities and Exchange Commission on November 6, 2018).</u>

<u>Exhibit Number</u>	<u>Description</u>
10.3	<u>Amendment No. 1 to the Credit Agreement, dated March 2, 2022, by and among Argo Group International Holdings, Ltd., Argo Group U.S. Inc., Argo International Holdings Limited and Argo Underwriting Agency Limited, as Borrowers, and JPMorgan Chase Bank, N.A., individually and as Administrative Agent, and the other financial institutions signatory thereto (incorporated by reference to Exhibit 10.1 to the Company's Current Report on Form 8-K filed with the Securities and Exchange Commission on March 4, 2022).</u>
10.4	<u>Amendment No. 2 to the Credit Agreement, dated July 15, 2022, by and among Argo Group International Holdings, Ltd., Argo Group U.S. Inc., Argo International Holdings Limited and Argo Underwriting Agency Limited, as Borrowers, and JPMorgan Chase Bank, N.A., individually and as Administrative Agent, and the other financial institutions signatory thereto (incorporated by reference to Exhibit 10.1 to the Company's Current Report on Form 8-K filed with the Securities and Exchange Committee on July 21, 2022).</u>
10.5	<u>Amendment No. 3 to the Credit Agreement, dated December 20, 2022, by and among Argo Group International Holdings, Ltd., Argo Group U.S. Inc., Argo International Holdings Limited and Argo Underwriting Agency Limited, as Borrowers, and JPMorgan Chase Bank, N.A., individually and as Administrative Agent, and the other financial institutions signatory thereto (incorporated by reference to Exhibit 10.1 to the Company's Current Report on Form 8-K filed with the Securities and Exchange Commission on December 22, 2022).</u>
10.6	<u>Argo Group International Holdings, Ltd. Employee Share Purchase Plan, amended and restated effective as of May 3, 2016 (incorporated by reference to Exhibit 10.1 to the Company's Quarterly Report on Form 10-Q filed with the Securities and Exchange Commission on May 5, 2016).*</u>
10.7	<u>Argo Group International Holdings, Ltd. 2014 Long-Term Incentive Plan (incorporated by reference to Appendix I to the Company's Proxy Statement for the 2014 Annual General Meeting of Shareholders filed with the Securities and Exchange Commission on March 7, 2014).*</u>
10.8	<u>Argo Group International Holdings, Ltd. 2019 Omnibus Incentive Plan (incorporated by reference to Exhibit 99.1 to the Company's Registration Statement on Form S-8 filed with the Securities and Exchange Commission on June 25, 2019).*</u>
10.9	<u>Argo Group International Holdings, Ltd. Executive Severance Plan (incorporated by reference to Exhibit 10.6 to the Company's Annual Report on Form 10-K filed with the Securities and Exchange Commission on March 15, 2021).*</u>
10.10	<u>Form of Restricted Share Agreement (incorporated by reference to Exhibit 10.4 to the Company's Quarterly Report on Form 10-Q filed with the Securities and Exchange Commission on May 8, 2014).*</u>
10.11	<u>Form of Non-Employee Director Restricted Stock Agreement (incorporated by reference to the Exhibit 10.12 to the Company's Annual Report on Form 10-K filed with the Securities and Exchange Commission on March 15, 2021).*</u>
10.12	<u>Form of Incentive Award Agreement (Restricted Stock Awards and Cash Awards) - 2019 Omnibus Incentive Plan (incorporated by reference to the Exhibit 10.13 to the Company's Form 10-K filed with the Securities and Exchange Commission on March 15, 2021).*</u>
10.13	<u>Form of Employee Restricted Stock Award Agreement (incorporated by reference to the Exhibit 10.11 to the Company's Annual Report on Form 10-K filed with the Securities and Exchange Commission on March 16, 2022).*</u>
10.14	<u>Form of U.S. Named Executive Officer Retention Award Agreement (incorporated by reference to the Exhibit 10.3 to the Company's Quarterly Report on Form 10-Q filed with the Securities and Exchange Commission on May 6, 2022).*</u>
10.15	<u>Argonaut Supplemental Executive Retirement Plan and subsequent amendments thereto dated each of September 2009, April 2010, and September 2010 (incorporated by reference to the Exhibit 10.4 to the Company's Quarterly Report on Form 10-Q filed with the Securities and Exchange Commission on May 6, 2022).*</u>
10.16	<u>Argo Group International Holdings, Ltd. Executive Severance Plan, effective January 1, 2021, amended and restated April 26, 2022 (incorporated by reference to the Exhibit 10.1 to the Company's Quarterly Report on Form 10-Q filed with the Securities and Exchange Commission on May 6, 2022).*</u>
10.17	<u>Executive Employment Agreement, effective as of February 18, 2020, by and between Argo Group International Holdings, Ltd. and Kevin J. Rehnberg (incorporated by reference to Exhibit 10.1 to the Company's Current Report on Form 8-K filed with the Securities and Exchange Commission on March 13, 2020)*</u>

<u>Exhibit Number</u>	<u>Description</u>
10.18	<u>Separation and Release Agreement by and between Kevin J. Rehnberg and Argo Group International Holdings, Ltd. dated June 23, 2022 (incorporated by reference to Exhibit 10.1 to the Company's Current Report on Form 8-K filed with the Securities and Exchange Commission on June 23, 2022).*</u>
10.19	<u>Executive Employment Agreement, effective as of April 26, 2019, by and between Argo Group International Holdings, Ltd. and Jay S. Bullock (incorporated by reference to Exhibit 10.1 to the Company's Current Report on Form 8-K filed with the Securities and Exchange Commission on April 29, 2019).*</u>
10.20	<u>Separation and Transition Agreement and General Release, dated as of March 23, 2021, by and between Argo Group International Holdings, Ltd. and Jay S. Bullock (incorporated by reference to Exhibit 10.1 to the Company's Current Report on Form 8-K filed with the Securities and Exchange Commission on March 25, 2021).*</u>
10.21	<u>Employment Contract, dated as of August 1, 2017, by and between Argo Management Services Limited and Matthew Harris (incorporated by reference to Exhibit 10.1 to the Company's Quarterly Report on Form 10-Q filed with the Securities and Exchange Commission on August 6, 2021).*</u>
10.22	<u>Separation Agreement, dated as of August 9, 2021, by and between Argo Management Services Limited and Matthew Harris (incorporated by reference to Exhibit 10.1 to the Company's Current Report on Form 8-K filed with the Securities and Exchange Commission on August 12, 2021).*</u>
10.23	<u>Service Agreement, dated as of February 5, 2021, by and between Argo Management Services Limited and Scott Kirk (incorporated by reference to Exhibit 10.1 to the Company's Current Report on Form 8-K filed with the Securities and Exchange Commission on February 8, 2021).*</u>
10.24	<u>Retention Letter and Extension of Service Agreement, dated May 5, 2022, by and between Scott Kirk and Argo Management Services Limited (incorporated by reference to the Exhibit 10.2 to the Company's Quarterly Report on Form 10-Q filed with the Securities and Exchange Commission on May 6, 2022).*</u>
10.25	<u>Employment Contract, dated as of May 12, 2014, by and between Argo Group International Holdings, Ltd. and Axel Schmidt (incorporated by reference to Exhibit 10.11 to the Company's Annual Report on Form 10-K filed with the Securities and Exchange Commission on February 27, 2015).*</u>
10.26	<u>Termination and Settlement Agreement, dated as of July 8, 2020, by and between Argo Group International Holdings, Ltd. and Axel Schmidt (incorporated by reference to Exhibit 10.1 to the Company's Quarterly Report on Form 10-Q filed with the Securities and Exchange Commission on August 6, 2020).*</u>
10.27	<u>Separation Agreement and General Release, dated as of August 27, 2021, by and between Argonaut Management Services, Inc. and Timothy Carter (incorporated by reference to Exhibit 10.1 to the Company's Quarterly Report on Form 10-Q filed with the Securities and Exchange Commission on November 9, 2021).*</u>
10.28	<u>International Assignment, dated March 14, 2019, between Argonaut Management Services, Inc. and Andrew Borst (incorporated by reference to the Exhibit 10.21 to the Company's Annual Report on Form 10-K filed with the Securities and Exchange Commission on March 16, 2022).*</u>
10.29	<u>End of International Assignment, dated June 24, 2020, between Argonaut Management Services, Inc. and Andrew Borst (incorporated by reference to the Exhibit 10.22 to the Company's Annual Report on Form 10-K filed with the Securities and Exchange Commission on March 16, 2022).*</u>
10.30	<u>Offer Letter, dated May 15, 2020, between Argonaut Management Services, Inc. and Allison D. Kiene (incorporated by reference to the Exhibit 10.23 to the Company's Annual Report on Form 10-K filed with the Securities and Exchange Commission on March 16, 2022).*</u>
10.31	<u>Cooperation Agreement, dated as of December 31, 2019, by and among Argo Group International Holdings Ltd., Voce Catalyst Partners LP, Voce Capital Management LLC, Voce Capital LLC and Voce Catalyst Partners New York LLC (incorporated by reference to Exhibit 10.1 to the Company's Current Report on Form 8-K filed with the Securities and Exchange Commission on January 2, 2020).</u>
10.32	<u>Amended and Restated Loss Portfolio Transfer Reinsurance Agreement by and between Argonaut Insurance Company and Cavello Bay Reinsurance Limited dated November 9, 2022 with an effective date of January 1, 2022 (incorporated by reference to Exhibit 10.1 to the Company's Quarterly Report on Form 10-Q filed with the Securities and Exchange Commission on November 9, 2022).**</u>

<u>Exhibit Number</u>	<u>Description</u>
10.33	<u>Share Purchase Agreement for the sale and purchase of the entire issued share capital of Argo Underwriting Agency Limited dated September 8, 2022 by and between Argo International Holdings Limited as Seller and Ohio Farmers Insurance Company as Purchaser (incorporated by reference to Exhibit 10.2 to the Company's Quarterly Report on Form 10-Q filed with the Securities and Exchange Commission on November 9, 2022).**</u>
10.34	<u>Deed of Amendment, dated February 2, 2023, related to the Share Purchase Agreement for the sale and purchase of the entire issued share capital of Argo Underwriting Agency Limited dated September 8, 2022 by and between Argo International Holdings Limited as Seller and Ohio Farmers Insurance Company as Purchaser.</u>
10.35	<u>Voting and Support Agreement, dated as of February 8, 2023, by and between Brookfield Reinsurance Ltd., Argo Group International Holdings, Ltd. and Voce Capital Management LLC (incorporated by reference to Exhibit 10.1 to the Company's Current Report on Form 8-K filed with the Securities and Exchange Commission on February 8, 2023).</u>
10.36	<u>Restricted Stock Award Agreement dated June 23, 2022, by and between Argo Group International Holdings, Ltd. and Thomas A. Bradley (incorporated by reference to Exhibit 10.2 to the Company's Current Report on Form 8-K filed with the Securities and Exchange Commission on June 23, 2022).*</u>
10.37	<u>Stock Appreciation Right Agreement dated June 23, 2022, by and between Argo Group International Holdings, Ltd. and Thomas A. Bradley (incorporated by reference to Exhibit 10.3 to the Company's Current Report on Form 8-K filed with the Securities and Exchange Commission on June 23, 2022).*</u>
10.38	<u>Offer Letter, dated August 22, 2018, between Argonaut Management Services, Inc. and Susan Comparato.*</u>
10.39	<u>Offer Letter, dated August 2, 2022, between Argonaut Management Services, Inc. and Jessica Snyder.*</u>
10.40	<u>Transaction Bonus Letter, dated March 3, 2023, by and between Argo Group International Holdings, Ltd. and Thomas A. Bradley.</u>

<u>Exhibit Number</u>	<u>Description</u>
16	<u>Letter of Ernst & Young LLP, dated June 6, 2022 (incorporated by reference to Exhibit 16.1 to the Company's Current Report on Form 8-K filed with the Securities and Exchange Commission on June 6, 2022).</u>
21	<u>Subsidiaries of Registrant</u>
22	<u>Guaranteed Securities</u>
23.1	<u>Consent of Independent Registered Public Accounting Firm, KPMG LLP.</u>
23.2	<u>Consent of Independent Registered Public Accounting Firm, Ernst & Young LLP.</u>
31.1	<u>Rule 13a—14(a)/15d—14(a) Certification of Chief Executive Officer.</u>
31.2	<u>Rule 13a—14(a)/15d—14(a) Certification of Chief Financial Officer.</u>
32.1	<u>Certification of Chief Executive Officer Pursuant to 18 U.S.C. Section 1350, as Adopted Pursuant to Section 906 of the Sarbanes-Oxley Act of 2002.</u>
32.2	<u>Certification of Chief Financial Officer Pursuant to 18 U.S.C. Section 1350, as Adopted Pursuant to Section 906 of the Sarbanes-Oxley Act of 2002.</u>
101.INS	XBRL Instance Document
101.SCH	XBRL Taxonomy Extension Schema Document
101.CAL	XBRL Taxonomy Extension Calculation Linkbase Document
101.DEF	XBRL Taxonomy Extension Definition Linkbase Document
101.LAB	XBRL Taxonomy Extension Label Linkbase Document
101.PRE	XBRL Taxonomy Extension Presentation Linkbase Document
104	Cover Page Interactive Data File (embedded within the Inline XBRL document).
*	Denotes a management contract or compensatory plan or arrangement.
**	Portions of this exhibit have been omitted pursuant to Item 601(b)(10)(iv) of Regulation S-K. Certain instruments defining the rights of the holders of long-term debt of the Company and certain of its subsidiaries, none of which authorize a total amount of indebtedness in excess of 10% of the total assets of the Company and its subsidiaries on a consolidated basis, have not been filed as Exhibits on this report. The Company hereby agrees to furnish a copy of any of these agreements to the U.S. Securities and Exchange Commission upon request.

Item 16. Form 10-K Summary

None.

SIGNATURES

Pursuant to the requirements of Section 13 or 15(d) of the Securities Exchange Act of 1934, the registrant has duly caused this report to be signed on its behalf by the undersigned, thereunto duly authorized.

ARGO GROUP INTERNATIONAL HOLDINGS, LTD.

By /s/ Thomas A. Bradley

Thomas A. Bradley

Chief Executive Officer and Director

Date: March 6, 2023

[Table of Contents](#)

Pursuant to the requirements of the Securities Exchange Act of 1934, this report has been signed below by the following persons on behalf of the registrant and in the capacities and on the dates indicated.

<u>Signature</u>	<u>Title</u>	<u>Date</u>
<u>/s/ Thomas A. Bradley</u> Thomas A. Bradley	Chief Executive Officer and Director (principal executive officer)	March 6, 2023
<u>/s/ Scott Kirk</u> Scott Kirk	Chief Financial Officer (principal financial and accounting officer)	March 6, 2023
<u>/s/ Bernard C. Bailey</u> Bernard C. Bailey	Director	March 6, 2023
<u>/s/ Dymphna A. Lehane</u> Dymphna A. Lehane	Director	March 6, 2023
<u>/s/ Samuel G. Liss</u> Samuel G. Liss	Director	March 6, 2023
<u>/s/ Carol A. McFate</u> Carol A. McFate	Director	March 6, 2023
<u>/s/ Al-Noor Ramji</u> Al-Noor Ramji	Director	March 6, 2023

INDEX TO CONSOLIDATED FINANCIAL STATEMENTS

Report of Independent Registered Public Accounting Firm (KPMG LLP, New York, NY, Auditor Firm ID: #185)	2
Consolidated Financial Statements:	
Consolidated Balance Sheets	5
Consolidated Statements of Income (Loss)	6
Consolidated Statements of Comprehensive Income (Loss)	7
Consolidated Statements of Shareholders' Equity	8
Consolidated Statements of Cash Flows	9
Notes to Consolidated Financial Statements	10
1. Business and Significant Accounting Policies	10
2. Recent Acquisitions, Disposals & Other Transactions	17
3. Investments	19
4. Allowance for Credit Losses	30
5. Leases	30
6. Reinsurance	31
7. Reserves for Losses and Loss Adjustment Expenses	33
8. Run-off Lines	46
9. Long-term Debt	47
10. Disclosures about Fair Value of Financial Instruments	51
11. Shareholders' Equity	53
12. Accumulated Other Comprehensive Income (Loss)	54
13. Net Income Per Common Share	55
14. Share-based Compensation	55
15. Underwriting, Acquisition and Insurance Expenses	57
16. Income Taxes	58
17. Pension Benefits and Savings Plans	61
18. Commitments and Contingencies	62
19. Segment Information	62
20. Statutory Accounting Principles	64
21. Insurance Assessments	66
22. Transactions with Related Parties	66
23. Subsequent Events	66
Supplementary Financial Statement Schedules:	
Schedule II—Condensed Financial Information of Registrant	67
Schedule III—Supplementary Insurance Information	69
Schedule V—Valuation and Qualifying Accounts	70
Schedule VI—Supplementary Information for Property-Casualty Insurance Companies	71

Report of Independent Registered Public Accounting Firm

To the Shareholders and Board of Directors
Argo Group International Holdings, Ltd.:

Opinion on the Consolidated Financial Statements

We have audited the accompanying consolidated balance sheet of Argo Group International Holdings, Ltd. and subsidiaries (the Company) as of December 31, 2022, the related consolidated statements of income (loss), comprehensive income (loss), shareholders' equity, and cash flows for the year ended December 31, 2022, and the related notes and financial statement schedules II, III, V and VI (collectively, the consolidated financial statements). In our opinion, the consolidated financial statements present fairly, in all material respects, the financial position of the Company as of December 31, 2022, and the results of its operations and its cash flows for the year ended December 31, 2022, in conformity with U.S. generally accepted accounting principles.

We also have audited, in accordance with the standards of the Public Company Accounting Oversight Board (United States) (PCAOB), the Company's internal control over financial reporting as of December 31, 2022, based on criteria established in *Internal Control - Integrated Framework (2013)* issued by the Committee of Sponsoring Organizations of the Treadway Commission, and our report dated March 6, 2023 expressed an unqualified opinion on the effectiveness of the Company's internal control over financial reporting.

Basis for Opinion

These consolidated financial statements are the responsibility of the Company's management. Our responsibility is to express an opinion on these consolidated financial statements based on our audit. We are a public accounting firm registered with the PCAOB and are required to be independent with respect to the Company in accordance with the U.S. federal securities laws and the applicable rules and regulations of the Securities and Exchange Commission and the PCAOB.

We conducted our audit in accordance with the standards of the PCAOB. Those standards require that we plan and perform the audit to obtain reasonable assurance about whether the consolidated financial statements are free of material misstatement, whether due to error or fraud. Our audit included performing procedures to assess the risk of material misstatement of the consolidated financial statements, whether due to error or fraud, and performing procedures that respond to those risks. Such procedures included examining, on a test basis, evidence regarding the amounts and disclosures in the consolidated financial statements. Our audit also included evaluating the accounting principles used and significant estimates made by management, as well as evaluating the overall presentation of the consolidated financial statements. We believe that our audit provides a reasonable basis for our opinion.

Critical Audit Matter

The critical audit matter communicated below is a matter arising from the current period audit of the consolidated financial statements that was communicated or required to be communicated to the audit committee and that: (1) relates to accounts or disclosures that are material to the consolidated financial statements and (2) involved our especially challenging, subjective, or complex judgments. The communication of a critical audit matter does not alter in any way our opinion on the consolidated financial statements, taken as a whole, and we are not, by communicating the critical audit matter below, providing a separate opinion on the critical audit matter or on the accounts or disclosures to which it relates.

Estimate of reserves for losses and loss adjustment expenses

As discussed in Note 1 and 7 to the consolidated financial statements, the Company establishes reserves for the estimated total unpaid costs of losses and loss adjustment expenses, for the claims that have been reported as well as claims that have been incurred but not reported. Reserves for losses and loss adjustment expenses are estimated based on the application of actuarial techniques considering variables such as past loss experience, current claims trends and prevailing social, economic and legal environments. The liability for reserves for losses and loss adjustment expenses as of December 31, 2022 was \$5,051.6 million.

We identified the assessment of the Company's estimate of reserves for losses and loss adjustment expenses as a critical audit matter. Complex auditor judgment and the involvement of actuarial professionals with specialized skills and knowledge were required to assess the methodologies and assumptions used to estimate reserves for losses and loss adjustment expenses. Specifically, significant assumptions used by the Company to estimate reserves for losses and loss adjustment expenses involved significant measurement uncertainty, and included expected loss ratios, loss development factors, settlement patterns, and the weighting of actuarial methodologies.

The following are the primary procedures we performed to address this critical audit matter. With the assistance of actuarial professionals with specialized skills and knowledge, we evaluated the design and tested the operating effectiveness of certain internal controls related to the Company's process for estimating reserves for losses and loss adjustment expenses, including controls related to the selection of methodologies and assumptions. We also involved actuarial professionals with specialized skills and knowledge, who assisted in:

- evaluating the Company's actuarial methodologies by comparing them to methods consistent with actuarial standards of practice
- developing an independent estimate of reserves for losses and loss adjustment expenses for certain of the larger, more complex lines of business using methods consistent with actuarial standards of practice
- developing a range of reserves for losses and loss adjustment expenses for certain of the larger, more complex lines of business and comparing it to the Company's recorded reserves and assessing the Company's position of those carried reserves within the independently developed range
- evaluating the Company's estimate of reserves for losses and loss adjustment expenses for certain other lines of business by evaluating the Company actuaries' process and assumptions.

/s/ KPMG LLP

We have served as the Company's auditor since 2022.

New York, New York

March 6, 2023

Report of Independent Registered Public Accounting Firm

To the Shareholders and the Board of Directors of Argo Group International Holdings, Ltd.

Opinion on the Financial Statements

We have audited the accompanying consolidated balance sheet of Argo Group International Holdings, Ltd. (the Company) as of December 31, 2021, the related consolidated statements of income (loss), comprehensive income (loss), shareholders' equity and cash flows for each of the two years in the period ended December 31, 2021, and the related notes and financial statement schedules listed in the Index at Item 15 (collectively referred to as the "financial statements"). In our opinion, the consolidated financial statements present fairly, in all material respects, the financial position of the Company at December 31, 2021, and the results of its operations and its cash flows for each of the two years in the period ended December 31, 2021, in conformity with U.S. generally accepted accounting principles.

Basis for Opinion

These financial statements are the responsibility of the Company's management. Our responsibility is to express an opinion on the Company's financial statements based on our audit. We are a public accounting firm registered with the PCAOB and are required to be independent with respect to the Company in accordance with the U.S. federal securities laws and the applicable rules and regulations of the Securities and Exchange Commission and the PCAOB.

We conducted our audit in accordance with the standards of the PCAOB. Those standards require that we plan and perform the audit to obtain reasonable assurance about whether the financial statements are free of material misstatement, whether due to error or fraud. Our audit included performing procedures to assess the risks of material misstatement of the financial statements, whether due to error or fraud, and performing procedures that respond to those risks. Such procedures included examining, on a test basis, evidence regarding the amounts and disclosures in the financial statements. Our audit also included evaluating the accounting principles used and significant estimates made by management, as well as evaluating the overall presentation of the financial statements. We believe that our audit provides a reasonable basis for our opinion.

/s/ Ernst & Young LLP

We began serving as the Company's auditor in 2002. In 2022, we became the predecessor auditor.

San Antonio, Texas

March 16, 2022

ARGO GROUP INTERNATIONAL HOLDINGS, LTD.
CONSOLIDATED BALANCE SHEETS
(in millions, except number of shares and per share amounts)

	As of	
	December 31, 2022	December 31, 2021
Assets		
Investments:		
Fixed maturities available-for-sale, at fair value (cost: 2022 - \$3,016.4, 2021 - \$4,203.2; allowance for expected credit losses: 2022 - \$2.8, 2021 - \$2.5)	\$ 2,675.5	\$ 4,223.3
Commercial mortgage loans (cost: 2022 - \$159.9; allowance for expected credit losses: 2022 - \$0.2)	159.7	—
Equity securities, at fair value (cost: 2022 - \$54.7; 2021 - \$70.3)	43.9	56.3
Other investments (cost: 2022 - \$323.2; 2021 - \$387.0)	323.2	387.2
Short-term investments, at fair value (cost: 2022 - \$449.4; 2021 - \$655.4)	449.6	655.8
Total investments	3,651.9	5,322.6
Cash	50.2	146.1
Accrued investment income	18.6	20.9
Premiums receivable	292.0	648.6
Reinsurance recoverables	3,029.1	2,966.4
Goodwill	118.6	147.3
Intangible assets, net of accumulated amortization	—	17.3
Current income taxes receivable, net	44.9	7.3
Deferred tax asset, net	101.2	73.6
Deferred acquisition costs, net	107.0	168.0
Ceded unearned premiums	375.5	506.7
Operating lease right-of-use assets	57.7	81.4
Other assets	121.5	211.6
Assets held-for-sale	2,066.2	—
Total assets	\$ 10,034.4	\$ 10,317.8
Liabilities and Shareholders' Equity		
Reserves for losses and loss adjustment expenses	\$ 5,051.6	\$ 5,595.0
Unearned premiums	1,039.9	1,466.8
Accrued underwriting expenses and other liabilities	121.3	166.6
Ceded reinsurance payable, net	158.7	724.4
Funds held	50.0	76.6
Senior unsecured fixed rate notes	140.5	140.3
Other indebtedness	—	57.0
Junior subordinated debentures	258.6	258.2
Operating lease liabilities	66.4	97.7
Liabilities held-for-sale	1,914.5	—
Total liabilities	8,801.5	8,582.6
Commitments and contingencies (Note 18)		
Shareholders' equity:		
Preferred shares and additional paid-in capital - \$1.00 par, 30,000,000 shares authorized; 6,000 and 6,000 shares issued at December 31, 2022 and December 31, 2021, respectively; liquidation preference \$25,000	144.0	144.0
Common shares - \$1.00 par, 500,000,000 shares authorized; 46,379,297 and 46,192,867 shares issued at December 31, 2022 and December 31, 2021, respectively	46.4	46.2
Additional paid-in capital	1,395.4	1,386.4
Treasury shares (11,318,339 and 11,315,889 shares at December 31, 2022 and December 31, 2021, respectively)	(455.1)	(455.1)
Retained earnings	407.3	636.4
Accumulated other comprehensive loss, net of taxes	(305.1)	(22.7)
Total shareholders' equity	1,232.9	1,735.2
Total liabilities and shareholders' equity	\$ 10,034.4	\$ 10,317.8

See accompanying notes.

ARGO GROUP INTERNATIONAL HOLDINGS, LTD.
CONSOLIDATED STATEMENTS OF INCOME (LOSS)
(in millions, except number of shares and per share amounts)

	For the Years Ended December 31,		
	2022	2021	2020
Premiums and other revenue:			
Earned premiums	\$ 1,740.4	\$ 1,910.1	\$ 1,780.5
Net investment income	129.8	187.6	112.7
Net investment and other gains (losses):			
Net realized investment and other gains (losses)	(115.9)	72.4	26.0
Change in fair value recognized	3.1	(40.4)	10.3
Change in allowance for credit losses on fixed maturity securities	(2.5)	0.6	(39.9)
Total net investment and other gains (losses)	(115.3)	32.6	(3.6)
Total revenue	1,754.9	2,130.3	1,889.6
Expenses:			
Losses and loss adjustment expenses	1,166.9	1,314.6	1,208.8
Underwriting, acquisition and insurance expenses	670.7	702.3	667.7
Non-operating expenses	51.5	43.7	21.1
Interest expense	26.8	21.6	26.9
Fee and other (income) expense, net	(1.3)	(2.0)	(3.9)
Foreign currency exchange (gains) losses	(5.0)	1.6	15.4
Impairment of goodwill and intangible assets	28.5	43.2	—
Total expenses	1,938.1	2,125.0	1,936.0
Income (loss) before income taxes	(183.2)	5.3	(46.4)
Income tax provision (benefit)	(8.0)	(1.4)	7.7
Net income (loss)	\$ (175.2)	\$ 6.7	\$ (54.1)
Dividends on preferred shares	10.5	10.5	4.6
Net income (loss) attributable to common shareholders	\$ (185.7)	\$ (3.8)	\$ (58.7)
Net income (loss) attributable to common shareholders per common share:			
Basic	\$ (5.31)	\$ (0.11)	\$ (1.70)
Diluted	\$ (5.31)	\$ (0.11)	\$ (1.70)
Dividend declared per common share	\$ 1.24	\$ 1.24	\$ 1.24
Weighted average common shares:			
Basic	34,980,608	34,816,160	34,614,813
Diluted	34,980,608	34,816,160	34,614,813
	2022	2021	2020
Net realized investment gains (losses) before other-than-temporary impairment losses	\$ (79.2)	\$ 32.6	\$ (3.6)
Other-than-temporary impairment losses recognized in earnings:			
Other-than-temporary impairment losses on fixed maturities	(36.1)	—	—
Investment impairment losses recognized in earnings	(36.1)	—	—
Net realized investment (losses) gains	\$ (115.3)	\$ 32.6	\$ (3.6)

See accompanying notes.

ARGO GROUP INTERNATIONAL HOLDINGS, LTD.
CONSOLIDATED STATEMENTS OF COMPREHENSIVE INCOME (LOSS)
(in millions)

	For the Years Ended December 31,		
	2022	2021	2020
Net income (loss)	\$ (175.2)	\$ 6.7	\$ (54.1)
Other comprehensive income (loss):			
Foreign currency translation:			
Foreign currency translation adjustments	(0.7)	2.6	(15.3)
Reclassification adjustment for foreign currency translation included in net income	31.8	—	—
Defined benefit pension plans:			
Net gain (loss) arising during the year	(0.9)	1.9	(0.6)
Unrealized losses on fixed maturity securities:			
(Losses) gains arising during the year	(428.1)	(94.7)	95.2
Reclassification adjustment for losses (gains) included in net income	43.6	(12.2)	(12.8)
Other comprehensive (loss) income before tax	(354.3)	(102.4)	66.5
Income tax (benefit) provision related to other comprehensive income (loss):			
Defined benefit pension plans:			
Net gain (loss) arising during the year	(0.2)	0.4	(0.1)
Unrealized gains (losses) on fixed maturity securities:			
(Losses) gains arising during the year	(80.9)	(17.3)	16.5
Reclassification adjustment for losses (gains) included in net income (loss)	9.2	(4.2)	—
Income tax (benefit) provision related to other comprehensive income (loss)	(71.9)	(21.1)	16.4
Other comprehensive (loss) income, net of tax	(282.4)	(81.3)	50.1
Comprehensive (loss) income	\$ (457.6)	\$ (74.6)	\$ (4.0)

See accompanying notes.

ARGO GROUP INTERNATIONAL HOLDINGS, LTD.
CONSOLIDATED STATEMENTS OF SHAREHOLDERS' EQUITY
(in millions, except number of shares and per share amounts)

	Preferred Shares and Additional Paid-in Capital	Common Shares	Additional Paid-In Capital	Treasury Shares	Retained Earnings	Accumulated Other Comprehensive Income (Loss)	Shareholders' Equity
Balance, January 1, 2020	\$ —	\$ 45.7	\$ 1,376.6	\$ (455.1)	\$ 793.7	\$ 2.8	\$ 1,763.7
Net loss	—	—	—	—	(54.1)	—	(54.1)
Preferred shares issued	144.0	—	—	—	—	—	144.0
Other comprehensive income - change in fair value of fixed maturities, net of taxes	—	—	—	—	—	65.9	65.9
Other comprehensive loss, net of tax	—	—	—	—	—	(15.8)	(15.8)
Activity under stock incentive plans	—	0.4	7.7	—	—	—	8.1
Retirement of common shares (tax payments on equity compensation)	—	(0.1)	(6.6)	—	—	—	(6.7)
Employee stock purchase plan	—	—	2.5	—	—	—	2.5
Dividends on preferred shares	—	—	—	—	(4.6)	—	(4.6)
Cash dividend declared - common shares (\$1.24/share)	—	—	—	—	(43.0)	—	(43.0)
Cumulative effect of adoption of ASU 2016-01, net of taxes	—	—	—	—	(7.9)	5.7	(2.2)
Balance, December 31, 2020	144.0	46.0	1,380.2	(455.1)	684.1	58.6	1,857.8
Net income	—	—	—	—	6.7	—	6.7
Other comprehensive loss - change in fair value of fixed maturities, net of taxes	—	—	—	—	—	(85.4)	(85.4)
Other comprehensive income, net of tax	—	—	—	—	—	4.1	4.1
Activity under stock incentive plans	—	0.2	6.9	—	—	—	7.1
Retirement of common shares (tax payments on equity compensation)	—	(0.1)	(2.7)	—	—	—	(2.8)
Employee stock purchase plan	—	0.1	2.0	—	—	—	2.1
Dividends on preferred shares	—	—	—	—	(10.5)	—	(10.5)
Cash dividend declared - common shares (\$1.24/share)	—	—	—	—	(43.9)	—	(43.9)
Balance, December 31, 2021	144.0	46.2	1,386.4	(455.1)	636.4	(22.7)	1,735.2
Net loss	—	—	—	—	(175.2)	—	(175.2)
Other comprehensive loss - change in fair value of fixed maturities, net of taxes	—	—	—	—	—	(312.8)	(312.8)
Other comprehensive income, net - other	—	—	—	—	—	30.4	30.4
Activity under stock incentive plans	—	0.2	9.4	—	—	—	9.6
Retirement of common shares (tax payments on equity compensation)	—	(0.1)	(2.1)	—	—	—	(2.2)
Employee stock purchase plan	—	0.1	1.7	—	—	—	1.8
Dividends on preferred shares	—	—	—	—	(10.5)	—	(10.5)
Cash dividend declared - common shares (\$1.24/share)	—	—	—	—	(43.4)	—	(43.4)
Balance, December 31, 2022	\$ 144.0	\$ 46.4	\$ 1,395.4	\$ (455.1)	\$ 407.3	\$ (305.1)	\$ 1,232.9

See accompanying notes.

ARGO GROUP INTERNATIONAL HOLDINGS, LTD.
CONSOLIDATED STATEMENTS OF CASH FLOWS
(in millions)

	For the Years Ended December 31,		
	2022	2021	2020
Cash flows provided by (used in) operating activities:			
Net income (loss)	\$ (175.2)	\$ 6.7	\$ (54.1)
Adjustments to reconcile net income (loss) to cash provided by operating activities:			
Amortization and depreciation	18.5	43.4	33.2
Share-based payments expense	9.6	8.0	8.7
Deferred income tax benefit, net	15.4	(38.6)	(21.6)
Net investment and other (gains) losses	115.3	(32.6)	3.6
Undistributed earnings from alternative investment portfolio	(17.7)	(95.5)	(8.6)
Loss on disposals of long-lived assets, net	0.6	23.3	5.5
Impairment of goodwill and intangibles	28.5	43.2	—
Change in:			
Accrued investment income	0.2	0.8	3.9
Receivables	(193.6)	47.4	84.8
Deferred acquisition costs	(12.6)	0.8	(4.6)
Ceded unearned premiums	88.4	65.7	(33.2)
Reserves for losses and loss adjustment expenses	446.2	210.8	280.2
Unearned premiums	(74.7)	7.2	63.7
Ceded reinsurance payable and funds held	(162.9)	(207.3)	(238.2)
Income taxes	(47.5)	(4.5)	(17.5)
Accrued underwriting expenses and other liabilities	14.7	3.0	(43.7)
Other, net	—	17.9	9.8
Cash provided by operating activities	<u>53.2</u>	<u>99.7</u>	<u>71.9</u>
Cash flows provided by (used in) investing activities:			
Sales of fixed maturity investments	818.5	992.9	1,080.0
Maturities and mandatory calls of fixed maturity investments	380.1	717.7	569.8
Sales of equity securities	17.8	125.8	25.4
Sales of other investments	58.1	212.3	103.9
Purchases of fixed maturity investments	(1,093.6)	(1,932.9)	(2,038.1)
Purchases of equity securities	(1.0)	(5.3)	(78.9)
Purchases of other investments	(52.8)	(47.4)	(35.5)
Change in foreign regulatory deposits and voluntary pools	(6.7)	(27.1)	(5.4)
Purchase of mortgage loans	(159.9)	—	—
Change in short-term investments	26.1	(116.4)	285.4
Settlements of foreign currency exchange forward contracts	(22.0)	(1.2)	9.4
Proceeds from business divestitures, net of cash transferred	14.9	—	28.3
Proceeds from sale of Trident assets	—	—	38.0
Purchases of fixed assets, net	(6.1)	18.0	(20.2)
Other, net	—	7.7	13.6
Cash used in investing activities	<u>(26.6)</u>	<u>(55.9)</u>	<u>(24.3)</u>
Cash flows provided by (used in) financing activities:			
Payment of long-term debt	—	—	(125.0)
Issuance of preferred shares, net of issuance costs	—	—	144.0
Activity under stock incentive plans	1.8	1.3	1.8
Payment of cash dividends to preferred shareholders	(10.5)	(10.5)	(4.6)
Payment of cash dividends to common shareholders	(43.4)	(43.7)	(43.0)
Cash used in financing activities	<u>(52.1)</u>	<u>(52.9)</u>	<u>(26.8)</u>
Effect of exchange rate changes on cash	0.4	6.4	(9.8)
Net change in cash and restricted cash including balances classified as held-for-sale	(25.1)	(2.7)	11.0
Net change in cash balances classified as held-for-sale ⁽¹⁾	(70.8)	—	—
Cash and restricted cash, beginning of year	146.1	148.8	137.8
Cash and restricted cash, end of period	<u>\$ 50.2</u>	<u>\$ 146.1</u>	<u>\$ 148.8</u>

⁽¹⁾ See Note 2 for details of the assets and liabilities classified as "held-for-sale" as of December 31, 2022. See accompanying notes.

**ARGO GROUP INTERNATIONAL HOLDINGS, LTD.
NOTES TO CONSOLIDATED FINANCIAL STATEMENTS**

1. Business and Significant Accounting Policies

Business

Argo Group International Holdings, Ltd. (“Argo Group,” “we” or the “Company”) is an underwriter of specialty insurance products in the property and casualty market. Argo Group U.S., Inc. (“Argo Group U.S.”) is a subsidiary of Argo Financial Holding (Ireland) UC (“Argo Ireland”). Argo Underwriting Agency Limited (“Syndicate 1200” or “AUA”) is a subsidiary of Argo International Holdings, Ltd., Argo Re Ltd. (“Argo Re”), a Bermuda based company, is the parent of both Argo Ireland and Argo International Holdings, Ltd. Argo Re is directly owned by Argo Group.

During 2022, we completed the sale of our Brazilian and Malta operations. On February 2, 2023, we completed the sale of AUA to Ohio Farmers Insurance Company (the “Buyer”), part of the Westfield group of insurance companies. See Note 2, “Recent Acquisitions, Disposals & Other Transactions” for further information.

We conduct our ongoing business through two primary segments - U.S. Operations and International Operations. In addition to these main business segments, we have a Run-off Lines segment for certain products we no longer underwrite.

U.S. Operations is comprised of the Excess and Surplus Lines businesses focusing on the U.S.-based risks that the standard, admitted insurance market is unwilling or unable to underwrite, and through other specialized admitted and non-admitted business distributed through retail, wholesale, and managing general brokers/agents in the specialty insurance market. Excess and Surplus Lines products are underwritten by Colony Insurance Company (“Colony”). The other U.S. specialized admitted and non-admitted businesses consist of the following operations: Argo Pro, U.S. Specialty Programs, Argo Surety, Rockwood Casualty Insurance Company (“Rockwood”), Argo Insurance and Inland Marine.

International Operations is comprised of the Lloyd’s Syndicate platform (Syndicate 1200), Argo Insurance Bermuda, and Italy. Syndicate 1200 insurance products are underwritten by Argo Underwriting Agency Limited based in London, under the Lloyd’s of London (“Lloyd’s”) global franchise, and predominantly underwrite U.S. based risk. The additional International Operations business include Italy. This business provides a broad range of commercial property, casualty, professional liability and specialty coverages.

Our *Run-off Lines* segment includes liabilities associated with other liability policies that were issued in the 1960s, 1970s and into the 1980s, as well as the former risk-management business and other business no longer underwritten.

Basis of Presentation and Use of Estimates

The consolidated financial statements of Argo Group and its subsidiaries have been prepared in accordance with accounting principles generally accepted in the United States of America (“GAAP”). The preparation of consolidated financial statements in conformity with GAAP requires management to make estimates and assumptions that affect the reported amounts of assets and liabilities and disclosure of contingent assets and liabilities at the date of the financial statements and reported amounts of revenues and expenses during the reporting period. The major estimates reflected in our consolidated financial statements include, but are not limited to, reserves for losses and loss adjustment expenses; reinsurance recoverables, including the reinsurance recoverables allowance for expected credit losses; fair value of investments and assessment of potential impairment, including the allowance for credit losses on fixed maturity securities; valuation of goodwill and intangibles and our deferred tax asset valuation allowance. Actual results could differ from those estimates.

Specifically, estimates for reserves for losses and loss adjustment expenses are based upon past claim experience modified for current trends as well as prevailing economic, legal and social conditions. Although management believes that amounts included in the accompanying consolidated financial statements are reasonable, such estimates may be more or less than the amounts ultimately paid when the claims are settled. The estimates are continually reviewed and any changes are reflected in current operating results. Further, the nature of loss exposures involves significant variability due to the nature of the long-tailed payments on certain claims. As such, losses and loss adjustment expenses could vary significantly from the recorded amounts.

The consolidated financial statements include the accounts and operations of Argo Group and its subsidiaries. All material intercompany accounts and transactions have been eliminated. Certain reclassifications have been made to financial information presented for prior years to conform to the current year’s presentation. Amounts related to trade capital providers, who are third-party capital participants that provide underwriting capital to Syndicate 1200 are included in the balance sheet as held-for-sale at

December 31, 2022. Trade capital providers participate on a quota share basis, assuming 100% of their contractual participation in the underwriting syndicate results and with such results settled on a year of account basis.

We have evaluated our investment in our eleven statutory trusts (collectively, the “Trusts”) and one charitable foundation (the “Foundation”) under the Financial Accounting Standards Board’s (“FASB’s”) provisions for consolidation of variable interest entities under Accounting Standards Codification (“ASC”) Topic 810-10, “Consolidation,” as amended. We determined that the Trusts and the Foundation are variable interest entities due to the fact that the Trusts and the Foundation do not have sufficient equity to finance their activities without additional subordinate financial support from other parties. We do not have any power to direct the activities that impact the Trusts’ or the Foundation’s economic performance. We are not entitled to receive a majority of the residual returns of the Trusts. Additionally, we are not responsible for absorbing the majority of the expected losses of the Trusts; therefore, we are not the primary beneficiary and, accordingly, the Trusts are not included in our consolidated financial statements. The expenses and donations of the charitable foundation in Bermuda are paid by Argo Group and have been included in the consolidated results.

Risks and Uncertainties Related to COVID-19

Certain risks and uncertainties are inherent to our day-to-day operations. Adverse changes in the economy could lower demand for our insurance products or negatively impact our investment results, both of which could have an adverse effect on the revenue and profitability of our operations. The global COVID-19 pandemic has resulted in and may continue to result in significant disruptions in economic activity and financial markets. The cumulative effects of COVID-19 on the Company, and the effect of any other public health outbreak, cannot be predicted at this time, but could reduce demand for our insurance policies, result in increased level of losses, settlement expenses or other operating costs, reduce the market value of invested assets held by the Company or negatively impact the fair value of our goodwill. Capital resources were adversely impacted during 2022 by rising interest rates and decreasing fixed income portfolio values which may be connected to the changes in supply and demand created during the COVID-19 pandemic. Our liquidity was not materially impacted by COVID-19 and related economic conditions during the year ended December 31, 2022.

Cash

Cash consists of cash deposited in operating accounts with commercial banks. Interest-bearing cash accounts are classified as short term investments.

Investments

Investments in fixed maturities at December 31, 2022 and 2021 include bonds and structured securities. Equity securities include common stocks, preferred stocks and mutual funds. Other investments consist of foreign regulatory deposits, hedge funds, private equity funds, private equity direct investments, and voluntary pools. Short-term investments consist of money market funds, certificates of deposit, bonds, sovereign debt and interest-bearing cash accounts. Investments maturing in less than one year are classified as short-term investments in our consolidated financial statements as they are part of our investing activities.

The amortized cost of fixed maturity securities is adjusted for amortization of premiums and accretion of discounts. This amortization or accretion is included in *Net investment income* in our Consolidated Statements of Income (Loss).

For the structured securities portion of the fixed maturity securities portfolio, we recognize income using a constant effective yield based on anticipated prepayments and the estimated economic life of the securities. Premium or discount is amortized into income using the retrospective method.

Our investments in fixed maturities are considered available-for-sale and are carried at fair value. As available-for-sale investments, changes in the fair value of fixed maturities are not recognized in income during the period, but rather are recognized as a separate component of shareholders’ equity until realized. Fair value of these investments is estimated using prices obtained from third-party pricing services, where available. For securities where we were unable to obtain fair values from a pricing service or broker, fair values were estimated using information obtained from investment advisors. We performed several processes to ascertain the reasonableness of these investment values by (1) obtaining and reviewing internal control reports for our service providers that obtain fair values from third-party pricing services, (2) obtaining and reviewing evaluated pricing methodology documentation from third-party pricing services and (3) comparing the security pricing received from a secondary third-party pricing service versus the prices used in the consolidated financial statements and obtaining additional information for variances that exceeded a defined threshold. As of December 31, 2022, investments reported at fair value for which we did not receive a fair value from a pricing service or broker accounted for less than 2% of our investment portfolio. The actual value at which such securities could be sold or settled with willing buyer or seller may differ from such estimated fair values depending on a number of factors including, but not limited to, current and

future economic conditions, the quantity sold or settled, the presence of an active market and the availability of a willing buyer or seller. The cost of securities sold is based on the specific identification method.

Commercial mortgage loans are carried at unpaid principal balances less allowance for credit losses, plus or minus adjustments for the accretion or amortization of discount or premium. Interest income on such loans is accrued as earned.

Our investments in equity securities are reported at fair value, changes in the fair value of equity securities are included in *Net realized investment (gains) losses* in our Consolidated Statements of Income (Loss).

Changes in the value of other investments consisting of hedge funds, private equity funds, private equity direct investments and voluntary pools are principally recognized in income during the period using the equity method of accounting. Our foreign regulatory deposits are assets held in trust in jurisdictions where there is a legal and regulatory requirement to maintain funds locally in order to protect policyholders. Lloyd's is the appointed investment manager for the funds. The underlying assets are invested in government securities, agency securities and corporate bonds whose values are obtained from Lloyd's. Foreign currency future contracts held by us are valued by our counterparties using market driven foreign currency exchanges rates.

We regularly review our investments to identify and evaluate those that may be credit impaired. For fixed maturity securities, the evaluation for credit losses is generally based on the present value of expected cash flows of the security as compared to the amortized book value, the financial condition, near-term and long-term prospects for the issuer, including industry conditions, implications of rating agency actions, the likelihood of principal and interest recoverability and whether it is more likely than not we will be required to sell the investment prior to the anticipated recovery in value.

Effective January 1, 2020 with the adoption of ASU 2016-13 Financial Instruments-Credit Losses, we recognize credit losses on fixed maturities through an allowance account. For fixed maturities that we do not intend to sell or for which it is more likely than not we will not be required to sell prior to the anticipated recovery in value, we separate the credit component of the impairment from the component related to all other market factors and report the credit loss component to net realized investment gains (losses) in the Consolidated Statement of Income (Loss). The impairment related to all other market factors is reported as a separate component of shareholder's equity in other comprehensive income (loss). The credit loss allowance account is adjusted for any additional credit losses or subsequent recoveries and the cost basis of the fixed maturity security is not adjusted.

For fixed maturity securities that we intend to sell or for which it is more likely than not that we will be required to sell before an anticipated recovery in value, the full amount of the impairment is recognized in net realized investment gains (losses) in the Consolidated Statement of Income and the cost basis of the fixed maturity security is adjusted to reflect the recognized realized loss. The new cost basis is not adjusted for any recoveries in fair value.

We report accrued investment income separately from fixed maturity securities and have elected to not measure an allowance for credit losses for accrued investment income. The write-off of investment income accrued for fixed maturities that have defaulted on interest payments is recognized as a loss in net realized investment gains (losses), in the period of the default, in the Consolidated Statement of Income (Loss).

At December 31, 2022, amounts relating to Syndicate 1200 trade capital providers were reclassified to *Assets held-for-sale* on our Consolidated Balance Sheets. At December 31, 2021, all investment balances include amounts relating to trade capital providers. The results of operations and other comprehensive income exclude amounts relating to trade capital providers. Trade capital providers' participation in the syndicate results are included in reinsurance recoverable for ceded losses and reinsurance payable for ceded premiums.

Receivables

Premiums receivable, representing amounts due from insureds, are presented net of an allowance for uncollectible premiums, including expected lifetime credit losses, both dispute and credit related. At December 31, 2021, premiums receivable include amounts relating to the trade capital providers' quota share, which at December 31, 2022 were reclassified to *Assets held-for-sale* in our Consolidated Balance Sheets. The allowance is based upon our ongoing review of amounts outstanding, historical loss data, including delinquencies and write-offs, current and forecasted economic conditions and other relevant factors. Credit risk is partially mitigated by our ability to cancel the policy if the policyholder does not pay the premium.

Reinsurance recoverables represent amounts of paid losses and loss adjustment expenses, case reserves and incurred but not reported (“IBNR”) amounts ceded to reinsurers under reinsurance treaties. At December 31, 2021, reinsurance recoverables also reflect amounts that are due from trade capital providers, which at December 31, 2022 were reclassified to *Assets held-for-sale* in our Consolidated Balance Sheets. Amounts recoverable from reinsurers are estimated in a manner consistent with the associated claim liability. We report our reinsurance recoverables net of an allowance for estimated uncollectible reinsurance, including expected credit losses. The allowance is based upon our ongoing review of amounts outstanding, length of collection periods, changes in reinsurer credit standing, disputes, applicable coverage defenses and other relevant factors. We use the rating-based method to estimate the uncollectible reinsurance reserves due to credit losses. Under this method, reinsurance credit risk is estimated by considering the reinsurers probability of default. Reinsurance recoverables are forecasted out of the assumed billing periods and a liquidation factor is applied based on the rating of the reinsurer and adjusted as needed based on our historical experience with the reinsurers. Additionally, reinsurance recoverable balances are evaluated to identify any dispute risk and when required, an additional reserve is recorded. Amounts deemed to be uncollectible, including amounts due from known insolvent reinsurers, are written off against the allowance. Changes in the allowance, as well as any subsequent collections of amounts previously written off, are reported as part of underwriting expense. We evaluate and monitor the financial condition of our reinsurers under voluntary reinsurance arrangements to minimize our exposure to significant losses from reinsurer insolvencies.

Recoveries occur when subsequent collection or litigation results in the receipt of amounts previously written off. Amounts recovered are applied against the allowance for expected credit losses. For further disclosures about the allowance for expected credit losses, see Note 4, “Allowance for Credit Losses.”

Deferred Acquisition Costs

Policy acquisition costs, which include commissions, premium taxes, fees and certain other costs of underwriting policies, are deferred, when such class of policies are profitable, and amortized over the same period in which the related premiums are earned. To qualify for capitalization, the policy acquisition cost must be directly related to the successful acquisition of an insurance contract. We continually review the methods of making such estimates and establishing the deferred costs with any adjustments made in the accounting period in which the adjustment arose.

The 2022 net amortization of policy acquisition costs will not equal the change in our Consolidated Balance Sheets as Syndicate 1200 deferred acquisition costs were reclassified to *Assets held-for-sale* on our Consolidated Balance Sheets at December 31, 2022. The 2021 net amortization of policy acquisition costs will not equal the change in our Consolidated Balance Sheets as the trade capital providers’ share is not reflected in our Consolidated Statements of Income (Loss) and differences arise from foreign currency exchange rates applied to deferred acquisition costs which are treated as a nonmonetary asset.

Goodwill and Intangible Assets

Goodwill and intangible assets are allocated to reporting units in which the results of operations for the acquired company are reported (see Note 19, “Segment Information” for further discussion). Intangible assets with a finite life are amortized over the estimated useful life of the asset. Goodwill and intangible assets with an indefinite useful life are not amortized. Goodwill and intangible assets are tested for impairment on an annual basis or more frequently if events or changes in circumstances indicate that the carrying amount may not be recoverable.

We perform our annual goodwill and intangible asset impairment test on the first day of the fourth quarter of each year, October 1, of each year. In conjunction with our annual test, the estimated fair value of each reporting unit exceeded its carrying value for the year ended December 31, 2022, except for our Syndicate 1200 reporting unit. As a result of the announced sale of Argo Underwriting Agency Limited and its Lloyd’s Syndicate 1200, an estimated fair value was established for Syndicate 1200 that was below its carrying value. As such, we recorded a \$28.5 million impairment charge in the third quarter, consisting of \$17.3 million of indefinite lived intangible assets and \$11.2 million of goodwill so that carrying value equals fair value. See Note 2, “Recent Acquisitions, Disposals & Other Transactions” for further discussion of the announced sale of Argo Underwriting Agency Limited and its Lloyd’s Syndicate 1200.

For the year ended December 31, 2021, the carrying value of the Syndicate 1200 reporting unit exceeded the fair value by \$43.2 million. Goodwill assigned to this reporting unit totaled \$28.7 million (pre-tax) and indefinite-lived intangible assets totaled \$60.5 million (pre-tax). In accordance with ASC Topic 350-10, "Impairment and Disposal of Long-Lived Assets", we applied the impairment against the indefinite-lived intangible asset, resulting in a carrying value of \$17.3 million. Our Syndicate 1200 reporting unit in past years has been adversely impacted by catastrophe and other losses. As a result, we have exited a number of business lines, focusing on profitability. Due to the change in our business plan, we performed a stress test on our fair value testing, focusing on low to negative growth. The result of this stress testing resulted in the indication that the carrying value of the reporting unit exceeded its fair value, resulting in the impairment.

The following table presents our intangible assets and accumulated amortization at December 31:

(in millions)	December 31,			
	2022		2021	
	Gross Carrying Amount	Accumulated Amortization	Gross Carrying Amount	Accumulated Amortization
Lloyd's capacity	\$ —	n/a	\$ 17.3	n/a
Distribution network	45.5	45.5	45.5	45.5
Other	6.2	6.2	6.2	6.2
	<u>\$ 51.7</u>	<u>\$ 51.7</u>	<u>\$ 69.0</u>	<u>\$ 51.7</u>

As of December 31, 2020, all of our finite-lived intangible assets had been fully amortized and we had no amortization expense for the years ended December 31, 2022 and 2021. During the year ended December 31, 2020, amortization expense was \$1.1 million, and is included in *Underwriting, acquisition and insurance expenses* in our Consolidated Statements of Income (Loss). The entirety of the amortization expense recorded in the year 2020 relates to Ariel Re and was calculated pro-rata before the sale.

Leases

We determine if a contract contains a lease at inception and recognize operating lease right-of-use assets and operating lease liabilities based on the present value of the future minimum lease payments at the commencement date. As our leases do not provide an implicit interest rate, we use our incremental borrowing rate based on the information available at the commencement date to determine the present value of future payments. Lease agreements have lease and non-lease components. We account for these components separately, therefore our operating lease right-of-use asset and operating lease liabilities represent base rent only. Lease expense is recognized on a straight-line basis over the lease term. Renewal options are evaluated prior to the expiration date and recorded upon exercise.

Property and Equipment

Property and equipment used in operations, including certain costs incurred to develop or obtain computer software for internal use, are capitalized and carried at cost less accumulated depreciation and are reported in *Other assets* in our Consolidated Balance Sheets. Depreciation is calculated using a straight-line method over the estimated useful lives of the assets, generally three to thirty-nine years. The accumulated depreciation for property and equipment was \$144.7 million and \$158.8 million at December 31, 2022 and 2021, respectively. The net book value of our property and equipment at December 31, 2022 and 2021 was \$43.6 million and \$67.5 million, respectively. The depreciation expense for the years ended December 31, 2022, 2021 and 2020 was \$22.3 million, \$23.9 million and \$24.1 million, respectively.

Derivative Instruments

We enter into short-term, currency spot and forward contracts to manage operational currency exposure from our non-USD insurance operations. The forward contracts are typically thirty to ninety days and are renewed as management deems necessary to accomplish the objectives of the contracts. These foreign currency forward contracts are carried at fair value in *Other assets* on our Consolidated Balance Sheets at December 31, 2022 and 2021, respectively. The realized and unrealized gains and losses are included in *Net realized investment (gains) losses* in our Consolidated Statements of Income (Loss). The forwards contracts are not designated as hedges for accounting purposes.

Assets held-for-sale

Assets held-for-sale consists of assets associated with pending business dispositions. The Company classifies a business as held-for-sale when the Company has entered into an agreement to sell the business and certain other specified criteria are met. The business classified as held-for-sale is recorded at the lower of carrying value or estimated fair value, less costs to sell. If the carrying value of the business exceeds its estimated fair value, less costs to sell, a loss is recognized when the criteria for the held-for-sale classification as described above are met. If the estimated fair value, less costs to sell, exceeds the carrying value of the business, the gain is recorded when the sale is completed. See Note 2, "Recent Acquisitions, Disposals & Other Transactions" for further discussion.

Reserves for Losses and Loss Adjustment Expenses

Liabilities for unpaid losses and loss adjustment expenses include the accumulation of individual case estimates for claims reported as well as estimates of IBNR claims and estimates of claim settlement expenses. Reserves for loss and loss adjustment expenses represents management's best estimate of the ultimate liability to settle these claims as of the balance sheet date. The effects of changes in this estimate are included in results of operations in the period in which the estimates are changed. Reinsurance recoverables on unpaid claims and claim expenses represent estimates of the portion of such liabilities that will be recoverable from reinsurers. Amounts recoverable from reinsurers are recognized as assets at the same time and in a manner consistent with the unpaid claims liabilities associated with the reinsurance policy.

Reinsurance

In the normal course of business, our insurance subsidiaries cede risks above certain retention levels to other insurance companies. Reinsurance recoverables include claims we paid and estimates of unpaid losses and loss adjustment expenses that are subject to reimbursement under reinsurance and retrocessional contracts. The method for determining reinsurance recoverables for unpaid losses and loss adjustment expenses involves reviewing actuarial estimates of gross unpaid losses and loss adjustment expenses to determine our ability to cede unpaid losses and loss adjustment expenses under our existing reinsurance contracts. This method is continually reviewed and updated and any resulting adjustments are reflected in earnings in the period identified. Reinsurance premiums, commissions and expense reimbursements are accounted for on a basis consistent with those used in accounting for the original policies issued and the term of the reinsurance contracts. Amounts recoverable from reinsurers for losses and loss adjustment expenses for which our insurance and reinsurance subsidiaries have not been relieved of their legal obligations to the policyholder are reported as assets.

On November 9, 2022, the Company closed on the U.S. LPT with Enstar covering a majority of the Company's U.S. casualty insurance reserves, including construction, for accident years 2011 to 2019. See Note 2, "Recent Acquisitions, Disposals & Other Transactions" for additional information.

Earned Premiums

Premium revenue is generally recognized ratably over the policy period. Premiums that have yet to be earned are reported as *Unearned premiums* in our consolidated balance sheets.

At December 31, 2022, trade capital providers balances were reclassified to *Assets held-for-sale*. At December 31, 2021, ceded unearned premium balances include cessions to reinsurers including trade capital providers, while the earned premium recognized in our Consolidated Statements of Income (Loss) excludes amounts relating to trade capital providers. The trade capital providers' quota share amount is included in *Ceded reinsurance payable, net*.

Assumed reinstatement premiums that reinstate coverage are written and earned at the time the associated loss event occurs. The original premium is earned over the remaining exposure period of the contract. Reinstatement premiums are estimated based upon contract terms for reported losses and estimated for incurred but not reported losses.

Retrospectively Rated Policies

We have written a number of workers compensation, property and other liability policies that are retrospectively rated. Under this type of policy, the policyholder or coverholder may be entitled, subsequent to coverage expiration, to a refund or may owe additional premiums based on the amount of losses incurred under the policy. The retrospective premium adjustments on certain policies are limited to a minimum or maximum premium adjustment, which is calculated as a percentage of the standard amount of premium charged during the life of the policy. Accrued retrospectively rated premiums have been determined based on estimated ultimate loss experience of the individual policyholder accounts. The estimated liability for return of premiums under retrospectively rated policies is included in *Unearned premiums* in our Consolidated Balance Sheets and was \$0.2 million and \$4.7 million at December 31, 2022 and 2021, respectively. The estimated amount included in premiums receivables for additional premiums due under retrospectively rated policies was \$0.2 million and \$0.1 million at December 31, 2022 and 2021, respectively.

Liabilities held-for-sale

Liabilities held-for-sale consists of liabilities associated with pending business dispositions. See *Assets held-for-sale* above for further description of the held-for-sale classification.

Non-Operating Expenses

Non-operating expenses represent costs not associated with our ongoing insurance or other operations, including severance expenses, certain legal costs, merger and acquisition and other transaction-related expenses, and certain non-recurring expenses. As such, non-operating expenses have been excluded from the calculation of our expense ratio. These non-recurring costs are included in the line item *Non-operating expenses* in the Company's Consolidated Statements of Income (Loss).

Share-Based Payments

Compensation expense for share-based payments is recognized based on the measurement-date fair value for awards that will settle in shares. The fair value of our performance share and restricted share awards is based on the grant date closing market price. The fair value for our stock settled share appreciation rights is calculated using the Black-Sholes valuation model. Compensation expense for awards that are settled in equity are recognized on a straight line pro rata basis over the vesting period, adjusted for expected forfeitures. See Note 14, "Share-based Compensation" for related disclosures.

Foreign Currency Exchange Gain (Loss)

The reporting currency of the Company is the U.S. dollar ("USD"). USD is the functional currency of all but one of our remaining foreign operations. For foreign operations with the U.S. dollar as the functional currency, monetary assets and liabilities that are denominated in local currencies are remeasured at the exchange rates in effect at the balance sheet date. The resulting gains and losses from changes in the foreign exchange rates are reflected in net income. Non-monetary assets and liabilities are not remeasured. In the case of our non-USD denominated available-for-sale investments, the change in exchange rates between the local currency and USD at each balance sheet date represents an unrealized appreciation or depreciation in value of these securities and is included as a component of *Accumulated other comprehensive income (loss)* on our Consolidated Balance Sheets. Revenues and expenses denominated in foreign currencies are translated at the prevailing exchange rate during the period with the resulting foreign exchange gains and losses included in net income for the period.

Translation gains and losses related to our operations denominated in local currencies are recorded as a component of shareholders' equity in our Consolidated Balance Sheets. At December 31, 2022 and 2021, the foreign currency translation adjustments were a loss of \$4.2 million and \$35.3 million, respectively. The change in the foreign currency translation adjustments was primarily driven by disposal of the Company's Brazil and Malta operations. See Note 2, "Recent Acquisitions, Disposals & Other Transactions" for further discussion.

Income Taxes

Deferred tax assets and liabilities are recognized for the estimated future tax consequences attributable to differences between the financial statement carrying amounts of existing assets and liabilities and their respective tax bases. Deferred tax assets and liabilities are measured using enacted tax rates in effect for the year in which those temporary differences are expected to be recovered or settled. The effect on deferred tax assets and liabilities of a change in tax rates is recognized in net income or loss in the period in which the change is enacted.

We recognize interest expense and penalties related to the unrecognized tax benefits in *Interest expense* and *Underwriting, acquisition and insurance expenses*, respectively, in our Consolidated Statements of Income (Loss).

We recognize valuation allowance in *Income tax provision (benefit)* in our Consolidated Statements of Income (Loss).

Supplemental Cash Flow Information

Interest paid and income taxes paid (recovered) were as follows:

(in millions)	For the Years Ended December 31,		
	2022	2021	2020
Senior unsecured fixed rate notes	\$ 9.3	\$ 9.3	\$ 9.3
Junior subordinated debentures	13.5	10.0	11.9
Other indebtedness	1.3	2.5	5.2
Total interest paid	\$ 24.1	\$ 21.8	\$ 26.4
Income taxes paid	26.2	43.0	47.7
Income taxes recovered	(2.1)	(2.6)	(1.8)
Income taxes paid, net	\$ 24.1	\$ 40.4	\$ 45.9

Recently Adopted Accounting Pronouncements

The Company evaluated recently issued accounting pronouncements and determined none are material to our results of operations or financial position reported herein.

2. Recent Acquisitions, Disposals & Other Transactions

Business Dispositions

Sale of Argo Underwriting Agency Limited

On September 8, 2022, Argo International Holdings Limited (the “Seller”), a wholly-owned subsidiary of the Company, and the Buyer entered into a sale and purchase agreement (the “Transaction”) under which the Seller agreed to sell, and the Buyer agreed to purchase, the entire issued share capital of AUA, for which the financial results are reported in our International segment. This transaction simplifies the reporting structure and drives greater efficiencies.

The base cash consideration for the purchase is \$125.0 million, which will be adjusted to reflect the extent by which AUA’s net assets as at completion are greater or lesser than AUA net assets as of March 31, 2022. In the third quarter of 2022, as a result of the sale, an impairment was recorded in the amount of \$28.5 million, consisting of \$17.3 million of indefinite lived intangible assets and \$11.2 million of goodwill, representing the difference between the carrying value and implied fair value as determined by the consideration to be received. In addition, the Buyer will be obliged to replace certain funds provided by the Company to support the activities of AUA and certain of its subsidiaries at Lloyd’s of London, which would then be released to the Company.

On February 2, 2023, the Seller completed the sale of the entire issued share capital of AUA. At the closing, the Company received total consideration of \$155.6 million, which included cash proceeds of \$125.0 million as base consideration and an additional \$30.6 million which was placed in escrow by the Buyer related to certain reinsurance-related recoverables. The funds in escrow may be released to the Seller over a period of two years following the closing. At the end of the two-year escrow period, any remaining balance of the \$30.6 million escrow will be returned to the Buyer. The base consideration is subject to adjustment pending a final closing balance sheet.

As of December 31, 2022, the Company reported the assets and liabilities of this block of business as *held-for-sale* on Consolidated Balance Sheets with results continuing to be reported within the Consolidated Statements of Income (Loss) and the International Operations segment. The Company has determined that the Transaction does not represent a strategic shift, and therefore, does not meet the requirements for discontinued operations.

The table below reflects the carrying amounts of assets and liabilities held-for-sale related to the pending disposition described above:

(in millions)	Assets	December 31, 2022
Investments:		
Fixed maturities available-for-sale, at fair value		\$ 490.6
Other investments		81.6
Short-term investments, at fair value		114.1
Total investments		<u>686.4</u>
Cash		70.8
Accrued investment income		2.1
Premiums receivable		331.9
Reinsurance recoverables		733.1
Current income taxes receivable, net		6.3
Deferred tax asset, net		28.1
Deferred acquisition costs, net		69.4
Ceded unearned premiums		76.1
Other assets		62.0
Total assets		<u>\$ 2,066.2</u>
Liabilities		
Reserves for losses and loss adjustment expenses		993.4
Unearned premiums		335.6
Accrued underwriting expenses and other liabilities		34.4
Ceded reinsurance payable, net		323.5
Funds held		172.9
Other indebtedness		54.7
Total liabilities		<u>\$ 1,914.5</u>

The pretax net income (loss) of our held-for-sale business was \$66.8 million, \$22.4 million, and \$(59.9) million for the years ended December 31, 2022, 2021, and 2020, respectively. These amounts include business that will be assumed from Westfield post the sale of the Syndicate.

Sale of ArgoGlobal SE

On June 22, 2022, we completed the sale of our Malta operations, ArgoGlobal Holdings (Malta) Ltd. and its subsidiaries (“AGSE”) to RiverStone Holdings Limited (part of the RiverStone International Group) for €4.9 million (approximately \$5.2 million), subject to the terms and conditions set forth in the purchase agreement. AGSE is one of the business units within our International Operations reporting segment. As a result, we realized a loss on the sale of AGSE of \$21.3 million, which is included as a component of *Net realized investment and other gains (losses)* in our Consolidated Statements of Income (Loss). This amount includes \$4.5 million of losses from the realization of historical foreign currency translation, which was previously a component of accumulated other comprehensive income.

Sale of Argo Seguros Brasil S.A.

On February 15, 2022, we completed the sale of our Brazilian operations, Argo Seguros Brasil S.A. (“Argo Seguros”), to Spice Private Equity Ltd., an investment company focused on global private equity investments, for a final purchase price of 140 million Brazilian Reals (approximately \$26.9 million), subject to the terms and conditions set forth in the purchase agreement. Argo Seguros is one of the business units within our International Operations reporting segment. As a result, we realized a loss on the sale of Argo Seguros of \$33.8 million in 2022, which is included as a component of *Net realized investment and other gains (losses)* in our Consolidated Statements of Income (Loss). This amount includes \$27.3 million of losses from the realization of historical foreign currency translation, which was previously a component of accumulated other comprehensive income. We previously recognized a \$6.3 million loss during 2021 as we adjusted the carrying value of Argo Seguros to its fair value.

Other Transactions

Loss Portfolio Transfer - U.S.

On August 8, 2022, the Company entered into a loss portfolio transfer agreement with a wholly owned subsidiary of Enstar Group Limited (“Enstar”) covering a majority of the Company’s U.S. casualty insurance reserves, including construction, for accident years 2011 to 2019.

Enstar’s subsidiary will provide ground up cover of \$746.0 million of reserves, and an additional \$275.0 million of cover in excess of \$821.0 million, up to a policy limit of \$1,096.0 million effective January 1, 2022. The Company will retain a loss corridor of \$75.0 million up to \$821.0 million. For the year ended December 31, 2022, the Company recognized \$75.0 million of losses that fall within the corridor and \$188.6 million of the \$275.0 million LPT limit remains available to the Company.

In addition, as a result of the anticipated loss portfolio transfer in the third quarter of 2022, the Company determined that it is more likely than not it will be required to sell certain securities before recovery of its amortized cost. As such, the Company recognized \$34.2 million of realized losses related to the impairment of assets that were transferred at fair value to a third party at the close of the transaction. These losses were previously a component of accumulated other comprehensive income. In addition, in the fourth quarter of 2022, the Company recognized an additional \$3.4 million loss at the close of the transaction. The realized losses are included as a component of *Net realized investment and other gains (losses)* in our Consolidated Statements of Income (Loss).

On November 9, 2022, the U.S. loss portfolio transaction with Enstar covering a majority of the Company’s U.S. casualty insurance reserves, including construction, for accident years 2011 to 2019 closed.

The estimated subject reserves transferred to Enstar on the closing date were \$509.0 million, which represents the \$746.0 million in loss reserves as of January 1, 2022, less estimated claims paid through October 31, 2022. On the closing date, the Company also transferred approximately \$630.0 million of cash and investments to Enstar for which a portion was deposited into a Trust established to secure Enstar’s claim payment obligation to the Company. The financial statement impact of this transaction on the closing date, which was recorded in the fourth quarter of 2022, is a \$509.0 million increase in *Reinsurance recoverables*, a reduction of \$630.0 million in cash and investments, and an after-tax charge of approximately \$100.0 million. The charge consists mainly of ceded premiums for a total of \$121.0 million and is reflected in *Earned premiums* in our Consolidated Statements of Income (Loss).

Loss Portfolio Transfer - Syndicate 1200

In April 2022, Argo Managing Agency Limited, for and on behalf of Lloyd’s Syndicate 1200, reached an agreement to enter into a loss portfolio transfer of the 2018 and 2019 years of account to Riverstone Managing Agency Limited, for and on behalf of Lloyd’s Syndicate 3500, retrospectively from January 1, 2022. These years of account are included in a reinsurance to close transaction with Riverstone Managing Agency Limited entered into on January 1, 2023. As of December 31, 2022, these balances are classified as *held-for-sale* on our Consolidated Balance Sheets as described in *Sale of Argo Underwriting Agency Limited* above.

3. Investments

Included in our *Assets held-for-sale* at December 31, 2022 and in *Total investments* at December 31, 2021 in our Consolidated Balance Sheets is \$55.9 million and \$89.6 million, respectively, of assets managed on behalf of the trade capital providers, who are third-party participants that provide underwriting capital to the operations of Syndicates 1200 and 1910.

Fixed Maturities

The amortized cost, gross unrealized gains, gross unrealized losses, allowance for credit losses, and fair value in fixed maturity investments were as follows:

December 31, 2022

(in millions)	Amortized Cost	Gross Unrealized Gains	Gross Unrealized Losses	Allowance for Credit Losses	Fair Value
Fixed maturities					
U.S. Governments	\$ 410.9	\$ —	\$ 30.2	\$ —	\$ 380.7
Foreign Governments	35.6	0.3	6.7	0.8	28.4
Obligations of states and political subdivisions	109.9	0.4	10.1	0.4	99.8
Corporate bonds	1,394.8	0.9	160.0	1.6	1,234.1
Commercial mortgage-backed securities	337.4	—	52.0	—	285.4
Residential mortgage-backed securities	320.0	0.2	50.2	—	270.0
Asset-backed securities	153.4	—	14.2	—	139.2
Collateralized loan obligations	254.4	0.3	16.8	—	237.9
Total fixed maturities	\$ 3,016.4	\$ 2.1	\$ 340.2	\$ 2.8	\$ 2,675.5

December 31, 2021

(in millions)	Amortized Cost	Gross Unrealized Gains	Gross Unrealized Losses	Allowance for Credit Losses	Fair Value
Fixed maturities					
U.S. Governments	\$ 422.7	\$ 5.5	\$ 3.2	\$ —	\$ 425.0
Foreign Governments	234.7	2.2	3.9	0.2	232.8
Obligations of states and political subdivisions	166.7	5.8	1.2	—	171.3
Corporate bonds	1,972.3	33.5	20.3	2.2	1,983.3
Commercial mortgage-backed securities	416.7	6.3	4.3	—	418.7
Residential mortgage-backed securities	480.7	7.5	5.7	—	482.5
Asset-backed securities	173.0	1.3	0.6	0.1	173.6
Collateralized loan obligations	336.4	1.3	1.6	—	336.1
Total fixed maturities	\$ 4,203.2	\$ 63.4	\$ 40.8	\$ 2.5	\$ 4,223.3

Contractual Maturity

The amortized cost and fair values of fixed maturity investments as of December 31, 2022, by contractual maturity, were as follows:

(in millions)	Amortized Cost	Fair Value
Due in one year or less	\$ 78.0	\$ 76.6
Due after one year through five years	1,268.4	1,162.6
Due after five years through ten years	556.3	465.1
Due after ten years	48.5	38.7
Structured securities	1,065.2	932.5
Total	\$ 3,016.4	\$ 2,675.5

The actual maturities may differ from the contractual maturities because debtors may have the right to call or prepay obligations. The model duration of the assets comprising our fixed maturity investment portfolio was 3.29 years and 2.81 years at December 31, 2022 and 2021, respectively.

Other Invested Assets

Details regarding the carrying value and unfunded investment commitments of other investments as of December 31, 2022 and 2021 were as follows:

December 31, 2022

(in millions)	Carrying Value	Unfunded Commitments
Investment Type		
Hedge funds	\$ 54.0	\$ —
Private equity	264.6	108.9
Overseas deposits	—	—
Other	4.6	—
Total other investments	\$ 323.2	\$ 108.9

December 31, 2021

(in millions)	Carrying Value	Unfunded Commitments
Investment Type		
Hedge funds	\$ 58.6	\$ —
Private equity	248.9	64.2
Overseas deposits	74.9	—
Other	4.8	—
Total other investments	\$ 387.2	\$ 64.2

The following describes each investment type:

- **Hedge funds:** Hedge funds, carried at net asset value (“NAV”) as a practical expedient of fair value, include funds that primarily buy and sell stocks, including short sales, multi-strategy credit, relative value credit and distressed credit.
- **Private equity:** Private equity includes buyout funds, real asset/infrastructure funds, credit special situations funds, mezzanine lending funds and direct investments and strategic non-controlling minority investments in private companies that are principally accounted for using the equity method of accounting.
- **Overseas deposits:** Overseas deposits are principally invested in short-term sovereign fixed income and investment grade corporate securities. Overseas deposits were reclassified to *Assets held-for-sale* on Consolidated Balance Sheets at December 31, 2022. See Note 2, “Recent Acquisitions, Disposals & Other Transactions” for further discussion.
- **Other:** Other includes participation in investment pools.

Unrealized Losses and Other-than-temporary Impairments

An aging of unrealized losses on our investments in fixed maturities is presented below:

December 31, 2022

(in millions)	Less Than One Year		One Year or Greater		Total	
	Fair Value	Unrealized Losses	Fair Value	Unrealized Losses	Fair Value	Unrealized Losses
Fixed maturities						
U.S. Governments	\$ 271.0	\$ 18.1	\$ 109.8	\$ 12.1	\$ 380.8	\$ 30.2
Foreign Governments	16.7	4.9	2.6	1.8	19.3	6.7
Obligations of states and political subdivisions	67.4	4.1	24.3	6.0	91.7	10.1
Corporate bonds	695.1	68.3	519.6	91.7	1,214.7	160.0
Commercial mortgage-backed securities	144.2	18.6	141.2	33.4	285.4	52.0
Residential mortgage-backed securities	88.7	8.8	178.8	41.4	267.5	50.2
Asset-backed securities	93.3	7.5	45.9	6.7	139.2	14.2
Collateralized loan obligations	181.1	13.3	44.2	3.5	225.3	16.8
Total fixed maturities	\$ 1,557.5	\$ 143.6	\$ 1,066.4	\$ 196.6	\$ 2,623.9	\$ 340.2

December 31, 2021 (in millions)	Less Than One Year		One Year or Greater		Total	
	Fair Value	Unrealized Losses	Fair Value	Unrealized Losses	Fair Value	Unrealized Losses
Fixed maturities						
U.S. Governments	\$ 193.4	\$ 2.6	\$ 14.6	\$ 0.6	\$ 208.0	\$ 3.2
Foreign Governments	152.4	3.3	2.6	0.6	155.0	3.9
Obligations of states and political subdivisions	46.0	0.8	0.1	0.4	46.1	1.2
Corporate bonds	854.3	18.3	41.7	2.0	896.0	20.3
Commercial mortgage-backed securities	198.8	4.1	6.5	0.2	205.3	4.3
Residential mortgage-backed securities	284.2	5.6	4.0	0.1	288.2	5.7
Asset-backed securities	62.6	0.6	—	—	62.6	0.6
Collateralized loan obligations	176.1	1.6	0.5	—	176.6	1.6
Total fixed maturities	\$ 1,967.8	\$ 36.9	\$ 70.0	\$ 3.9	\$ 2,037.8	\$ 40.8

We hold a total of 1,593 fixed maturity securities, of which 1,060 were in an unrealized loss position for less than one year and 485 were in an unrealized loss position for a period one year or greater as of December 31, 2022.

For fixed maturities with a decline in fair value below the amortized cost due to credit-related factors, an allowance is established for the difference between the estimated recoverable value and amortized cost with a corresponding charge to *Net investment and other gains (losses)* in the Consolidated Statements of Income (Loss). The allowance is limited to the difference between amortized cost and fair value. The estimated recoverable value is the present value of cash flows expected to be collected, as determined by management. The difference between fair value and amortized cost that is not associated with credit-related factors is recognized in the Condensed Consolidated Statements of Comprehensive Income (Loss). Accrued interest is excluded from the measurement of the allowance for credit losses.

When determining if a credit loss has been incurred, we may consider the historical performance of the security, available market information and security specific considerations such as the priority payment of the security. In addition, inputs used in our analysis include, but are not limited to, credit ratings and downgrades, delinquency rates, missed scheduled interest or principal payments, purchase yields, underlying asset performance, collateral types, modeled default rates, modeled severity rates, call/prepayment rates, expected cash flows, industry concentrations, and potential or filed bankruptcies or restructurings.

In cooperation with our investment managers, we evaluate for credit losses each quarter utilizing a bottom up review approach. At the security level, a determination is made as to whether a decline in fair value below the amortized cost basis is due to credit-related or noncredit-related factors. If we determine that all or a portion of a fixed maturity is uncollectible, the uncollectible amortized cost is written off with a corresponding reduction to the allowance for credit losses. If we collect cash flows that were previously written off, the recovery is recognized in realized investment gains. We also consider whether we intend to sell an available-for-sale security or if it is more likely than not that we will be required to sell the security before recovery of its amortized cost. In these instances, a decline in fair value is recognized in *Net investment and other gains (losses)* in the Consolidated Statements of Income (Loss) based on the fair value of the security at the time of assessment, resulting in a new cost basis for the security.

The following table presents a roll-forward of the changes in allowance for credit losses on available-for-sale fixed maturities by industry category for the months ending December 31, 2022 and 2021, respectively:

	Foreign Governments	Obligations of states and political subdivisions	Corporate bonds	Asset backed securities	Total
Beginning balance, January 1, 2021	\$ 0.2	\$ 0.1	\$ 6.1	\$ 0.2	\$ 6.6
Securities for which allowance was not previously recorded	—	—	2.7	0.2	2.9
Securities sold during the period	—	—	(3.5)	—	(3.5)
Additional net increases (decreases) in existing allowance	—	(0.1)	(3.1)	(0.3)	(3.5)
Ending balance, December 31, 2021	<u>\$ 0.2</u>	<u>\$ —</u>	<u>\$ 2.2</u>	<u>\$ 0.1</u>	<u>\$ 2.5</u>

	Foreign Governments	Obligations of states and political subdivisions	Corporate bonds	Asset backed securities	Total
Beginning balance, January 1, 2022	\$ 0.2	\$ —	\$ 2.2	\$ 0.1	\$ 2.5
Securities for which allowance was not previously recorded	0.4	—	1.8	—	2.2
Securities sold during the period	(0.1)	—	(0.7)	—	(0.8)
Reductions for credit impairments	—	—	(1.4)	—	(1.4)
Additional net increases (decreases) in existing allowance	0.2	0.4	(0.3)	—	0.3
Ending balance, December 31, 2022	<u>\$ 0.7</u>	<u>\$ 0.4</u>	<u>\$ 1.6</u>	<u>\$ 0.1</u>	<u>\$ 2.8</u>

Total credit impairment (gains) losses, net of allowance for credit losses, included in *Net investment and other gains (losses)* in the Consolidated Statements of Income (Loss) was \$2.5 million and \$0.6 million for the year ended December 31, 2022 and 2021, respectively.

For commercial mortgage loans an allowance for credit losses is established at the time of origination or purchase, as necessary, and is updated each reporting period. Changes in the allowance for credit losses are recorded in *Net investment and other gains (losses)*. This allowance reflects the risk of loss, even when that risk is remote, that is expected over the remaining contractual life of the loan. The allowance for credit losses considers available relevant information about the collectability of cash flows, including information about past events, current conditions, and reasonable and supportable forecasts of future economic conditions.

Commercial Mortgage Loans

Commercial mortgage loan investments are composed of participation interests in a portfolio of commercial mortgage loans. Loan collateral is diversified with regard to property type and geography. The following table presents loans by property type:

(in millions)	December 31, 2022		
	Cost	Composition	Loan Count
Apartments	\$ 87.4	54.5 %	16
Hotel	25.0	15.6 %	4
Industrial	26.0	16.3 %	4
Retail	21.5	13.6 %	4
Total	<u>\$ 159.9</u>	<u>100.0 %</u>	<u>28</u>

The following table presents our loans by Debt Service Covenant Ratio (“DSCR”):

(in millions)	December 31, 2022	
	Cost	Loan Count
1.00 to 1.50	\$ 10.4	2
Greater than 1.5 to 2.0	60.4	10
Greater than 2.0 to 3.0	52.0	10
Greater than 3.0 to 4.0	25.8	4
Greater than 4.0	11.3	2
Total	<u>\$ 159.9</u>	<u>28</u>

The following table presents loans by Loan To Value (“LTV”):

(in millions)	December 31, 2022	
	Cost	Loan Count
Equal to or less than 50.0%	\$ 36.7	6
Greater than 50.0% to 55.0%	9.1	2
Greater than 55.0% to 60.0%	42.6	8
Greater than 60.0% to 70.0%	71.5	12
Total	\$ 159.9	28

The following table presents loans by maturity:

(in millions)	December 31, 2022	
	Cost	Loan Count
Greater than One Year and Less than Three	\$ 54.8	\$ 10
Greater than Three Years and Less than Five Years	33.8	6
Greater than Five Years and Less than Seven Years	20.4	4
Greater than Seven Years and Less than Ten Years	50.9	8
Total	\$ 159.9	28

Investment Gains and Losses

The following table presents our gross realized investment gains and losses:

(in millions)	For the Years Ended December 31,		
	2022	2021	2020
Realized gains on fixed maturities and other:			
Fixed maturities	\$ 20.5	\$ 30.6	\$ 37.1
Other investments, including short-terms	34.8	9.8	93.8
Other assets	—	3.3	33.2
	<u>55.3</u>	<u>43.7</u>	<u>164.1</u>
Realized losses on fixed maturities and other:			
Fixed maturities	(29.9)	(11.8)	(35.2)
Other investments, including short-terms	(51.1)	(18.5)	(78.6)
Other assets	—	(12.5)	(7.2)
	<u>(81.0)</u>	<u>(42.8)</u>	<u>(121.0)</u>
Other net losses recognized on fixed maturities and other:			
Credit gains (losses) on fixed maturities	(4.6)	0.6	(39.9)
Impairment related to change in intent ⁽¹⁾	(34.2)	—	—
Other ⁽²⁾	(55.1)	(6.3)	—
	<u>(93.9)</u>	<u>(5.7)</u>	<u>(39.9)</u>
Equity securities			
Net realized gains (losses) on equity securities	1.2	71.5	(17.1)
Change in unrealized gains (losses) on equity securities held at the end of the period	3.1	(34.1)	10.3
Net gains (losses) on equity securities	<u>4.3</u>	<u>37.4</u>	<u>(6.8)</u>
Net investment and other gains (losses) before income taxes	(115.3)	32.6	(3.6)
Income tax (benefit) provision	(10.0)	6.2	1.3
Net investment and other gains (losses), net of income taxes	<u>\$ (105.3)</u>	<u>\$ 26.4</u>	<u>\$ (4.9)</u>

⁽¹⁾ Refer to the Loss Portfolio Transfer - U.S. in Note 2, "Recent Acquisitions, Disposals & Other Transactions".

⁽²⁾ Refer to the sale of AGSE and Argo Seguros in Note 2, "Recent Acquisitions, Disposals & Other Transactions".

The cost of securities sold is based on the specific identification method.

Changes in unrealized gains (losses) related to investments are summarized as follows:

(in millions)	For the Years Ended December 31,		
	2022	2021	2020
Change in unrealized gains (losses)			
Fixed maturities	\$ (383.7)	\$ (105.9)	\$ 96.0
Other investments	—	—	(14.3)
Other and short-term investments	(0.8)	(1.0)	0.7
Net unrealized investment gains (losses) before income taxes	<u>(384.5)</u>	<u>(106.9)</u>	<u>82.4</u>
Income tax provision (benefit)	(71.7)	(21.5)	16.5
Net unrealized investment gains (losses), net of income taxes	<u>\$ (312.8)</u>	<u>\$ (85.4)</u>	<u>\$ 65.9</u>

Foreign Currency Exchange Forward Contracts

We entered into foreign currency exchange forward contracts primarily to manage operation currency exposure from our non-USD insurance operations. We also invested in a total return strategy which invested in multiple currencies, and that investment was terminated in mid-2021. The currency forward contracts are carried at fair value in our Condensed Consolidated Balance Sheets in *Other liabilities* and *Other assets* at December 31, 2022 and 2021. The net realized gains and (losses) are included in *Net realized investment and other gains (losses)* in our Consolidated Statements of Income (Loss).

The fair value of our foreign currency exchange forward contracts as of December 31, 2022 and 2021 was as follows:

(in millions)	December 31, 2022	December 31, 2021
Operational currency exposure	\$ 5.8	\$ (0.3)
Asset manager investment exposure	(0.6)	(0.3)
Total	\$ 5.2	\$ (0.6)

The following table presents our gross investment realized gains and losses on our foreign currency exchange forward contracts:

(in millions)	For the Years Ended December 31,		
	2022	2021	2020
Realized gains			
Operational currency exposure	\$ 30.0	\$ 16.5	\$ 13.2
Asset manager investment exposure	3.9	3.7	2.2
Total return strategy	—	13.0	61.6
Gross realized investment gains	<u>33.9</u>	<u>33.2</u>	<u>77.0</u>
Realized losses			
Operational currency exposure	(46.3)	(28.9)	(8.6)
Asset manager investment exposure	(0.9)	(1.0)	(4.0)
Total return strategy	—	(12.0)	(62.3)
Gross realized investment losses	<u>(47.2)</u>	<u>(41.9)</u>	<u>(74.9)</u>
Net realized investment gains (losses) on foreign currency exchange forward contracts	\$ (13.3)	\$ (8.7)	\$ 2.1

Regulatory Deposits, Pledged Securities and Letters of Credit

We are required to maintain assets on deposit with various regulatory authorities to support our insurance and reinsurance operations. We maintain assets pledged as collateral in support of irrevocable letters of credit issued under the terms of certain reinsurance agreements for reported loss and loss expense reserves. The following table presents our components of restricted assets:

(in millions)	December 31, 2022	December 31, 2021
Securities and cash on deposit for regulatory and other purposes	\$ 149.3	\$ 195.6
Securities pledged as collateral for letters of credit and other	169.8	193.9
Securities on deposit supporting Lloyd's business ⁽¹⁾	171.4	296.8
Total restricted investments	\$ 490.5	\$ 686.3

⁽¹⁾ Argo Group is required to maintain Funds at Lloyd's ("FAL") to support its business for Syndicate 1200 and Syndicate 1910. At December 31, 2022 the amount of securities pledged for FAL was \$171.4 million, which was provided by Argo Re, Ltd. FAL of \$123.7 million held by Syndicate 1200 and 1910 was reclassified to *Assets held-for-sale*. Subsequent to the sale of AUA, FAL will be released to the Company. See Note 2, "Recent Acquisitions, Disposals & Other Transactions" for additional information.

Fair Value Measurements

Fair value is the price that would be received to sell an asset or paid to transfer a liability in an orderly transaction between market participants at the measurement date. Fair value measurement assumes that the transaction to sell the asset or transfer the liability occurs in the principal market for the asset or liability, or in the absence of a principal market, the most advantageous market. Market participants are buyers and sellers in the principal (or most advantageous) market that are independent, knowledgeable, able to transact for the asset or liability and willing to transfer the asset or liability.

Valuation techniques consistent with the market and income approach are used to measure fair value. The inputs of these valuation techniques are categorized into three levels.

- Level 1 inputs are quoted prices (unadjusted) in active markets for identical assets or liabilities that can be accessed at the reporting date. We define actively traded as a security that has traded in the past seven days. We receive one quote per instrument for Level 1 inputs.
- Level 2 inputs are inputs other than quoted prices included within Level 1 that are observable for the asset or liability, either directly or indirectly. We receive one quote per instrument for Level 2 inputs.
- Level 3 inputs are unobservable inputs. Unobservable inputs reflect our own assumptions about the assumptions market participants would use in pricing the asset or liability based on the best information available in the circumstances.

We receive fair value prices from third-party pricing services and our outside investment managers. These prices are determined using observable market information such as dealer quotes, market spreads, cash flows, yield curves, live trading levels, trade execution data, market consensus prepayment speeds, credit information and the security's terms and conditions, among other things. We have reviewed the processes used by the third-party providers for pricing the securities, and have determined that these processes result in fair values consistent with GAAP requirements. In addition, we review these prices for reasonableness, and have not adjusted any prices received from the third-party providers as of December 31, 2022 and 2021. A description of the valuation techniques we use to measure assets at fair value is as follows:

Fixed Maturities (Available-for-Sale) Levels 1 and 2:

- U.S. Treasury securities are typically valued using Level 1 inputs. For these securities, we obtain fair value measurements from third-party pricing services using quoted prices (unadjusted) in active markets at the reporting date.
- U.S. Government agencies, non-U.S. Government securities, obligations of states and political subdivisions, credit securities and foreign denominated government and credit securities are reported at fair value using Level 2 inputs. For these securities, we obtain fair value measurements from third-party pricing services. Observable data may include dealer quotes, market spreads, yield curves, live trading levels, trade execution data, credit information and the security's terms and conditions, among other things.
- Asset and mortgage-backed securities and collateralized loan obligations are reported at fair value using Level 2 inputs. For these securities, we obtain fair value measurements from third-party pricing services. Observable data may include dealer quotes, market spreads, cash flows, yield curves, live trading levels, trade execution data, market consensus prepayment speeds, credit information and the security's terms and conditions, among other things.

Fixed Maturities Level 3: We own term loans and asset-backed securities that are valued using unobservable inputs.

Equity Securities Level 1: Equity securities are principally reported at fair value using Level 1 inputs. For these securities, we obtain fair value measurements from a third-party pricing service using quoted prices (unadjusted) in active markets at the reporting date.

Equity Securities Level 3: We own certain equity securities that are reported at fair value using Level 3 inputs. The valuation techniques for these securities include the following:

- Fair value measurements for an investment in an equity fund obtained by applying final prices provided by the administrator of the fund, which is based upon certain estimates and assumptions.
- Fair value measurements from a broker and an independent valuation service, both based upon estimates and assumptions.

Other Investments Level 2: Foreign regulatory deposits are assets held in trust in jurisdictions where there is a legal and regulatory requirement to maintain funds locally in order to protect policyholders. Lloyd's is the appointed investment manager for the funds. These assets are invested in short-term government securities, agency securities and corporate bonds and are valued using Level 2 inputs based upon values obtained from Lloyd's.

Short-term Investments: Short-term investments are principally reported at fair value using Level 1 inputs, with the exception of short-term corporate and governmental bonds reported at fair value using Level 2 inputs as described in the fixed maturities section above. Values for the investments categorized as Level 1 are obtained from various financial institutions as of the reporting date.

[Table of Contents](#)

Based on an analysis of the inputs, our financial assets and liabilities measured at fair value on a recurring basis have been categorized as follows:

(in millions)	Fair Value Measurements at Reporting Date Using			
	December 31, 2022	Level 1 ⁽¹⁾	Level 2 ⁽²⁾	Level 3 ⁽³⁾
Fixed maturities				
U.S. Governments	\$ 380.7	\$ 378.7	\$ 2.0	\$ —
Foreign Governments	28.4	—	28.4	—
Obligations of states and political subdivisions	99.8	—	99.8	—
Corporate bonds	1,234.1	—	1,212.1	22.0
Commercial mortgage-backed securities	285.4	—	285.4	—
Residential mortgage-backed securities	270.0	—	270.0	—
Asset-backed securities	139.2	—	120.5	18.7
Collateralized loan obligations	237.9	—	237.9	—
Total fixed maturities	2,675.5	378.7	2,256.1	40.7
Equity securities	43.9	28.4	—	15.5
Other investments	0.3	—	0.3	—
Short-term investments	449.6	449.3	0.3	—
Derivatives	5.2	—	5.2	—
Total assets	\$ 3,174.5	\$ 856.4	\$ 2,261.9	\$ 56.2

⁽¹⁾ Quoted prices in active markets for identical asset

⁽²⁾ Significant other observable inputs

⁽³⁾ Significant unobservable inputs

(in millions)	Fair Value Measurements at Reporting Date Using			
	December 31, 2021	Level 1 ⁽¹⁾	Level 2 ⁽²⁾	Level 3 ⁽³⁾
Fixed maturities				
U.S. Governments	\$ 425.0	\$ 417.4	\$ 7.6	\$ —
Foreign Governments	232.8	—	232.8	—
Obligations of states and political subdivisions	171.3	—	171.3	—
Corporate bonds	1,983.3	—	1,980.5	2.8
Commercial mortgage-backed securities	418.7	—	418.7	—
Residential mortgage-backed securities	482.5	—	482.5	—
Asset-backed securities	173.6	—	173.6	—
Collateralized loan obligations	336.1	—	336.1	—
Total fixed maturities	4,223.3	417.4	3,803.1	2.8
Equity securities	56.3	41.6	—	14.7
Other investments	75.4	—	75.4	—
Short-term investments	655.8	653.9	1.9	—
Total assets	\$ 5,010.8	\$ 1,112.9	\$ 3,880.4	\$ 17.5

⁽¹⁾ Quoted prices in active markets for identical asset

⁽²⁾ Significant other observable inputs

⁽³⁾ Significant unobservable inputs

The fair value measurements in the tables above do not equal *Total Investments* on our Consolidated Balance Sheets as they primarily exclude private equity and hedge funds which are carried at NAV as a practical expedient.

A reconciliation of the beginning and ending balances for the investments categorized as Level 3 are as follows:

Fair Value Measurements Using Observable Inputs (Level 3)

(in millions)	Credit Financial	Equity Securities	Total
Beginning balance, January 1, 2022	\$ 2.8	\$ 14.7	\$ 17.5
Transfers into Level 3	36.1	1.5	37.6
Transfers out of Level 3	—	—	—
Total gains or losses (realized/unrealized):			
Included in net income	(0.4)	(0.7)	(1.1)
Included in other comprehensive income	(4.8)	—	(4.8)
Purchases, issuances, sales, and settlements:			
Purchases	9.0	1.0	10.0
Issuances	—	—	—
Sales	(2.0)	(1.0)	(3.0)
Settlements	—	—	—
Ending balance, December 31, 2022	<u>\$ 40.7</u>	<u>\$ 15.5</u>	<u>\$ 56.2</u>
Amount of total gains or losses for the year included in net income attributable to the change in unrealized gains or losses relating to assets still held at December 31, 2022	<u>\$ —</u>	<u>\$ (4.4)</u>	<u>\$ (4.4)</u>

(in millions)	Credit Financial	Equity Securities	Total
Beginning balance, January 1, 2021	\$ 7.0	\$ 17.5	\$ 24.5
Transfers into Level 3	—	1.0	1.0
Transfers out of Level 3	—	—	—
Total gains or losses (realized/unrealized):			
Included in net income	—	4.2	4.2
Included in other comprehensive loss	(0.8)	—	(0.8)
Purchases, issuances, sales, and settlements:			
Purchases	0.1	1.2	1.3
Issuances	—	—	—
Sales	(3.5)	(10.6)	(14.1)
Settlements	—	—	—
Ending balance, December 31, 2021	<u>\$ 2.8</u>	<u>\$ 13.3</u>	<u>\$ 16.1</u>
Amount of total gains or losses for the year included in net income attributable to the change in unrealized gains or losses relating to assets still held at December 31, 2021	<u>\$ —</u>	<u>\$ —</u>	<u>\$ —</u>

At December 31, 2022 and 2021, we did not have any financial assets or financial liabilities measured at fair value on a nonrecurring basis or any financial liabilities on a recurring basis.

The Company holds investments in commercial mortgage loans reported at cost, less an allowance for expected credit losses of \$0.2 million, on the Consolidated Balance Sheets. As of December 31, 2022, the cost and estimated fair value of the investments in commercial mortgage loans were:

(in millions)	December 31, 2022	
	Cost	Fair Value
Commercial Mortgage Loans	\$ 159.9	\$ 150.7

4. Allowance for Credit Losses

Premiums receivable

The following table represents the balances of premiums receivable, net of allowance for uncollectible premiums, including expected lifetime credit losses, at December 31, 2022 and December 31, 2021, and the changes in the allowance for the year ended December 31, 2022 and December 31, 2021.

(in millions)	Premiums Receivable, Net of Allowance for Estimated Uncollectible Premiums	Allowance for Estimated Uncollectible Premiums
Balance, December 31, 2020	\$ 679.8	\$ 9.4
Current period change for estimated uncollectible premiums		(3.1)
Write-offs of uncollectible premiums receivable		(0.6)
Balance, December 31, 2021	\$ 648.6	\$ 5.7
Current period change for estimated uncollectible premiums		0.2
Write-offs of uncollectible premiums receivable ⁽¹⁾		(1.2)
Balance, December 31, 2022	\$ 292.0	\$ 4.7

⁽¹⁾ Includes allowance transferred as a result of divestitures in the amount of \$1.5 million.

Reinsurance Recoverables

The following table presents the balances of reinsurance recoverables, net of the allowance for estimated uncollectible reinsurance, including expected credit losses, at December 31, 2022 and December 31, 2021, and changes in the allowance for estimated uncollectible reinsurance for the year ended December 31, 2022 and December 31, 2021.

(in millions)	Reinsurance Recoverables, Net of Allowance for Estimated Uncollectible Reinsurance	Allowance for Estimated Uncollectible Reinsurance
Balance, December 31, 2020	\$ 3,009.0	\$ 4.1
Current period change for estimated uncollectible reinsurance		(0.3)
Write-offs of uncollectible reinsurance recoverables		—
Balance, December 31, 2021	\$ 2,966.4	\$ 3.8
Current period change for estimated uncollectible reinsurance		1.7
Write-offs of uncollectible reinsurance recoverables		—
Reclassified to assets held-for-sale		(0.8)
Balance, December 31, 2022	\$ 3,029.1	\$ 4.7

We primarily utilize A.M. Best credit ratings when determining the allowance, adjusted as needed based on our historical experience with the reinsurers. Certain of our reinsurance recoverables are collateralized by letters of credit, funds held or trust agreements.

5. Leases

Our operating lease obligations are for office facilities, corporate housing and equipment. Our leases have remaining lease terms ranging between less than 1 year and 12 years, some of which include options to extend the leases. Expenses associated with leases totaled \$11.8 million for the year ended December 31, 2022, as compared to \$18.3 million for the year ended December 31, 2021. The components of lease expense, and other lease information, as of and during the year ended December 31, 2022 and 2021 are as follows:

(in millions)	December 31,	
	2022	2021
Operating leases right-of-use assets ⁽¹⁾	\$ 57.7	\$ 81.4
Operating lease liabilities ⁽²⁾	66.4	97.7
Operating lease weighted-average remaining lease term	8.22	9.51
Operating lease weighted-average discount rate	3.44 %	3.53 %

⁽¹⁾ \$0.5 million of Operating leases right-of-use-assets were reclassified to assets held-for-sale. See Note 2, "Recent Acquisitions, Disposals & Other Transactions" at December 31, 2022.

⁽²⁾ \$0.5 million of Operating lease liabilities were reclassified to liabilities held-for-sale. See Note 2, "Recent Acquisitions, Disposals & Other Transactions" at December 31, 2022.

(in millions)	For the Year Ended December 31,	
	2022	2021
Operating lease costs	\$ 8.1	\$ 14.2
Variable lease costs	4.7	6.2
Sublease income	(1.0)	(2.1)
Total lease costs	\$ 11.8	\$ 18.3

Our finance leases and short-term leases as of December 31, 2022 and 2021 were not material.

Future minimum lease payments under operating leases as of December 31, 2022 were as follows:

(in millions)	December 31,
	2022
2023	10.9
2024	9.6
2025	9.6
2026	9.2
2027	8.2
Thereafter	29.5
Total future minimum lease payments	\$ 77.0
Less imputed interest	(10.6)
Total operating lease liability	\$ 66.4

6. Reinsurance

We reinsure certain risks with other insurance companies. Such arrangements serve to limit our maximum loss on certain individual risks as well as on catastrophes and large or unusually hazardous risks. We are liable to our insureds for reinsurance ceded in the event our reinsurers do not meet their obligations. Thus, a credit exposure exists with respect to reinsurance ceded to the extent that any reinsurer is unable or unwilling to meet the obligations assumed under the reinsurance contracts. Our allowance for uncollectible reinsurance balances receivable on paid losses and incurred claims was \$4.7 million and \$3.8 million as of December 31, 2022 and 2021, respectively (see Note 4, "Allowance for Credit Losses" for additional information). Under certain reinsurance agreements, collateral, including letters of credit, is held to secure performance of reinsurers in meeting their obligations. The amount of such collateral was \$1,299.3 million and \$1,085.5 million at December 31, 2022 and 2021, respectively. The collateral we hold does not apply to our entire outstanding reinsurance recoverable. Rather, collateral is provided on an individual contract basis, as appropriate. For each individual reinsurer, the collateral held may exceed or fall below the total outstanding recoverable from that individual reinsurer.

The long-term nature of the reinsurance contracts creates a credit risk to us over time arising from potentially uncollectible reinsurance. To mitigate that counterparty risk, we evaluate our reinsurers to assess their financial condition. The factors that underlie these reviews include a financial risk assessment as well as an internal assessment of the capitalization and the operational risk of the reinsurer. As a result of these reviews, we may make changes to the approved markets that are used in both our treaty and facultative reinsurance programs.

In light of collateral held, we believe that no exposure to a single reinsurer represents an inappropriate concentration of credit risk to the Company. Gross reinsurance assets due from reinsurers exceeding five percent of our total reinsurance assets were approximately \$1,244.3 million and \$247.8 million at December 31, 2022 and 2021, respectively, of which approximately \$564.0 million and \$0.0 million at December 31, 2022 and 2021, respectively, was secured by collateral.

Estimated losses recoverable from reinsurers and the ceded portion of unearned premiums are reported as assets in our Consolidated Balance Sheets. Included in *Reinsurance recoverables* are paid loss recoverables of \$190.6 million and \$494.6 million as of December 31, 2022 and 2021, respectively. Earned premiums and losses and loss adjustment expenses are reported net of reinsurance in our Consolidated Statements of Income (Loss).

Losses and loss adjustment expenses of \$1,166.9 million, \$1,314.6 million and \$1,208.8 million for the years ended December 31, 2022, 2021 and 2020, respectively, are net of amounts ceded to reinsurers of \$958.8 million, \$829.6 million and \$941.3 million, respectively.

We are required to accept certain assigned risks and other legally mandated reinsurance obligations. Prior to the mid-1980s, we assumed various forms of casualty reinsurance for which we continue to maintain reserves for losses and loss adjustment expenses (see Note 8, "Run-off Lines"). For such assumed reinsurance transactions, we engage in various monitoring steps that are common with assumed reinsurance such as ongoing claims reviews. We assumed property related reinsurance primarily through, Argo Re and Ariel Re, and casualty related reinsurance primarily through Syndicate 1200.

Premiums were as follows:

(in millions)	For the Years Ended December 31,		
	2022	2021	2020
Direct written premiums	\$ 2,682.8	\$ 2,990.6	\$ 2,676.1
Reinsurance ceded to other companies	(1,106.7)	(1,203.9)	(1,423.2)
Reinsurance assumed from other companies	165.4	190.6	557.2
Net written premiums	\$ 1,741.5	\$ 1,977.3	\$ 1,810.1
Direct earned premiums	\$ 2,757.8	\$ 2,917.7	\$ 2,660.6
Reinsurance ceded to other companies	(1,205.3)	(1,272.7)	(1,388.6)
Reinsurance assumed from other companies	187.9	265.1	508.5
Net earned premiums	\$ 1,740.4	\$ 1,910.1	\$ 1,780.5
Percentage of reinsurance assumed to net earned premiums	10.8 %	13.9 %	28.6 %

Loss Portfolio Transfer - U.S.

On November 9, 2022, the U.S. loss portfolio transaction with Enstar covering a majority of the Company's U.S. casualty insurance reserves, including construction, for accident years 2011 to 2019 closed. See Note 2, "Recent Acquisitions, Disposals & Other Transactions" for further discussion.

7. Reserves for Losses and Loss Adjustment Expenses

The following table provides a reconciliation of reserves for losses and loss adjustment expenses (“LAE”):

(in millions)	For the Years Ended December 31,		
	2022	2021	2020
Net reserves beginning of the year	\$ 3,123.2	\$ 2,906.1	\$ 2,722.7
Net Ariel Indemnity Limited reserves acquired	—	—	27.9
Add:			
Losses and LAE incurred during current calendar year, net of reinsurance:			
Current accident year	1,102.2	1,176.3	1,201.1
Prior accident years	64.7	138.3	7.7
Losses and LAE incurred during calendar year, net of reinsurance	1,166.9	1,314.6	1,208.8
Deduct:			
Losses and LAE payments made during current calendar year, net of reinsurance:			
Current accident year	171.5	180.8	253.4
Prior accident years	828.0	688.4	866.4
Losses and LAE payments made during current calendar year, net of reinsurance:	999.5	869.2	1,119.8
Less:			
Divestitures ⁽¹⁾	35.2	—	—
Reclassified to liabilities held-for-sale ⁽²⁾	313.0	—	—
Net reserves ceded to Syndicate 1200 ⁽²⁾	129.6	—	—
Loss portfolio transfer:			
U.S. ⁽³⁾	472.6	—	—
Syndicate 1200 (for years of account 2019 and 2018) ⁽⁴⁾	144.0	—	—
Reinsurance to close transaction (for years of account 2017 and prior) ⁽⁵⁾	—	219.7	—
Total net reserve adjustments	1,094.4	219.7	—
Change in participation interest ⁽⁶⁾	34.3	8.4	32.8
Foreign exchange adjustments	(17.4)	(17.0)	33.7
Net reserves - end of year	2,213.1	3,123.2	2,906.1
Add:			
Reinsurance recoverables on unpaid losses and LAE, end of year	2,838.5	2,471.8	2,499.9
Gross reserves - end of year	\$ 5,051.6	\$ 5,595.0	\$ 5,406.0

⁽¹⁾ Refer to the sale of Argo Seguros and AGSE in Note 2, “Recent Acquisitions, Disposals & Other Transactions” for additional information.

⁽²⁾ Refer to the sale of Argo Underwriting Agency Limited in Note 2, “Recent Acquisitions, Disposals & Other Transactions” for additional information. Additionally, the Company reduced net reserves in the amount of \$129.6 million for reinsurance contracts with AUA subsidiaries, which were reclassified to held-for-sale.

⁽³⁾ Loss portfolio transfer of the Company’s U.S. casualty insurance reserves for accident years 2011 to 2019. Refer to Note 2, “Recent Acquisitions, Disposals & Other Transactions” for additional information.

⁽⁴⁾ Loss portfolio transfer on Syndicate 1200’s reserves for the 2018 and 2019 years of account. Refer to Note 2, “Recent Acquisitions, Disposals & Other Transactions” for additional information.

⁽⁵⁾ Amount represents reserves ceded under the reinsurance to close transaction with RiverStone for Lloyd’s years of account 2017 and prior, effective January 1, 2021.

⁽⁶⁾ Amount represents the change in reserves due to changing our participation in Syndicates 1200 and 1910.

Reserves for losses and LAE represent the estimated indemnity cost and related adjustment expenses necessary to investigate and settle claims. Such estimates are based upon individual case estimates for reported claims, estimates from ceding companies for reinsurance assumed and actuarial estimates for losses that have been incurred but not yet reported to the insurer. Any change in probable ultimate liabilities is reflected in current operating results.

The Company did not incur net losses and loss adjustment expenses attributed to the COVID-19 pandemic for the year ended December 31, 2022. Underwriting results for the years ended December 31, 2021 included net losses and loss adjustment expenses attributed to the COVID-19 pandemic of \$12.4 million, primarily resulting from contingency and property exposures in the Company’s International Operations. Property losses relate to sub-limited affirmative business interruption coverage, primarily in certain International markets, as well as expected costs associated with claims handling.

The impact from the net unfavorable (favorable) development of prior accident years' losses and LAE reserves on each reporting segment is presented below:

(in millions)	For the Years Ended December 31,					
	2022		2021		2020	
U.S. Operations	\$	64.5	\$	120.9	\$	2.4
International Operations		(2.7)		(26.9)		(6.2)
Run-off Lines		2.9		44.3		11.5
Total (favorable) unfavorable prior-year development	\$	64.7	\$	138.3	\$	7.7

The following describes the primary factors behind each segment's net prior accident year reserve development for the years ended December 31, 2022, 2021 and 2020:

Year ended December 31, 2022:

- *U.S. Operations:* Net unfavorable development primarily related to liability lines, including the impact of large losses and claims alleging construction defect, and driven by businesses we have exited, partially offset by favorable development in specialty and professional lines. The net unfavorable prior year development relates to accident years 2019 and prior partially offset by favorable prior year development on accident years 2020 and 2021.
- *International Operations:* Net favorable development primarily related to favorable development in liability and specialty lines, partially offset by unfavorable development from professional and property lines. The professional lines development included large claim movements in Argo Insurance Bermuda.
- *Run-off Lines:* Net unfavorable development primarily related to asbestos and environmental lines partially offset by favorable loss reserve development in run-off liability losses excluding asbestos and environmental.

Year ended December 31, 2021:

- *U.S. Operations:* Net unfavorable development in liability and professional lines, partially offset by favorable development in specialty. The liability lines and professional lines prior-year development was largely due to movements in the fourth quarter of 2021. The liability lines movement was largely due to actual incurred loss movements greater than the expected movements in business units with significant exposure to claims alleging construction defect (\$112.1 million of prior year development), driven by accident years 2017 and prior. The professional lines movement was driven by evaluations of individual management liability claims. The professional lines prior-year development of \$33.0 million was driven by accident years 2018 and prior.
- *International Operations:* Net favorable development primarily related to favorable development in liability and property lines, partially offset by unfavorable development in Argo Insurance Bermuda. The unfavorable movement in Argo Insurance Bermuda was driven by liability and professional losses.
- *Run-off Lines:* Net unfavorable loss reserve development in run-off liability lines, including asbestos and environmental lines, and risk management workers compensation. The movement on liability exposures excluding asbestos and environmental was due to analysis of individual claims. The exposures driving the change were largely the result of claims alleging abuse. A large portion of the change was due to defense costs. The movement on asbestos and environmental lines was due to higher than expected loss activity and movements on large claims alleging environmental losses.

Year ended December 31, 2020:

- *U.S. Operations:* Net unfavorable development in liability and professional lines, partially offset by favorable development in specialty and property.
- *International Operations:* Net favorable development primarily related to favorable development in Reinsurance, partially offset by unfavorable development in Bermuda Insurance. The favorable development in Reinsurance was due to experience on catastrophe losses from recent years and decreases on claims from older accident years. The unfavorable movement in Bermuda Insurance was driven by professional and liability losses.
- *Run-off Lines:* Net unfavorable loss reserve development in asbestos and environmental lines and other run-off lines, partially offset by favorable loss reserve development on prior accident years in risk management workers compensation.

Our reserves represent the best estimate of our ultimate liabilities, based on currently known facts, current law, and reasonable assumptions where facts are not known. Due to the significant uncertainties and related management judgments, there can be no assurance that future favorable or unfavorable loss development, which may be material, will not occur.

The spread of COVID-19 and related economic shutdown has increased the uncertainty that is always present in our estimate of the ultimate cost of loss and settlement expense. Actuarial models base future emergence on historic experience, with adjustments for current trends, and the appropriateness of these assumptions involved more uncertainty as of December 31, 2022. We expect there will be impacts to the timing of loss emergence and ultimate loss ratios for certain coverages we underwrite. The industry is experiencing new issues, including the temporary suspension of civil court cases in most states, the extension of certain statutes of limitations and the impact on our insureds from a significant reduction in economic activity. Our booked reserves include consideration of these factors, but legislative, regulatory or judicial actions could result in loss reserve deficiencies and reduce earnings in future periods.

Short-Duration Contract Disclosures

Our basis for disaggregating short-duration contracts is by each of our two ongoing reporting segments, U.S. Operations and International Operations, with International Operations further disaggregated by operating divisions. We have chosen to disaggregate the data in this way so as to not obscure useful information by otherwise aggregating items with significantly different characteristics. See Note 19, "Segment Information," for additional information regarding our two ongoing reporting segments.

Operating Divisions

Our U.S. Operations reporting segment is comprised of one primary operating division (see Note 19, "Segment Information" for additional information on U.S. Operations). International Operations' primary operating division is Argo Insurance Bermuda, further described below.

Argo Insurance Bermuda

Argo Insurance Bermuda offers casualty, property and professional lines, which serves the needs of global clients by providing the following coverages: property, general and products liability, directors and officers liability, errors and omissions liability and employment practices liability.

Lines of Business

We use an underwriting committee structure to monitor and evaluate the operating performance of our lines of business. The underwriting committees are organized to allow products or coverages with similar characteristics to be managed and evaluated in distinct groups. Using this approach, our insurance business is categorized into underwriting groups, which are Property, Liability, Professional, and Specialty. Noted below are descriptions of the types of characteristics considered to disaggregate our business into these groups, as well as other qualitative factors to consider when using the information contained in the following incurred and paid claims development tables.

Property

Property losses are generally reported within a short period of time from the date of loss, and in most instances, property claims are settled and paid within a relatively short timeframe. However, Property can be impacted by catastrophe losses which can be more complex than non-catastrophe Property claims due to factors such as difficulty accessing impacted areas and other physical, legal and regulatory impediments potentially extending the period of time it takes to settle and pay claims. The impacts of catastrophe losses can be more significant in our Reinsurance and Syndicate 1200 divisions.

Liability

Our Liability business generally covers exposures where most claims are reported without a significant time lag between the event that gives rise to a claim and the date the claim is reported to us, but certain claims like those alleging construction defect can involve a longer time period between the event and the date the claim is reported to us. Since facts and information are frequently not complete at the time claims are reported to us, and because protracted litigation is sometimes involved, it can be several years before the ultimate value of these claims is determined. In our Argo Bermuda Insurance division, much of the business covers higher layers, potentially increasing the time it takes to fully determine our exposure.

Professional

Much of our Professional business is written on a claims-made basis resulting in coverage only for claims that are reported to us during the year in which the policy is effective, thus reducing the number of claims that will become known to us after the end of the policy expiration date. However, facts and information are frequently not complete at the time claims are reported to us, and protracted litigation is sometimes involved. It can be several years before the ultimate value of these claims is determined. In our Argo Bermuda Insurance division, much of the business covers higher layers, potentially increasing the time it takes to fully determine our exposure.

Specialty

Specialty lines losses are generally reported within a short period of time from the date of loss, and in most instances, Specialty lines claims are settled and paid within a relatively short timeframe. However, Specialty lines can be impacted by larger losses where facts and information are frequently not complete at the time claims are reported to us. These large losses can be more complex than smaller Specialty claims due to factors such as difficulty determining actual damages and other physical, legal and regulatory impediments potentially extending the period of time it takes to settle and pay claims.

Descriptions of the primary types of coverages, as disclosed in the following tables, included in the significant lines of business for each operating division are noted below:

U.S Operations

- *Liability*: primary and excess specialty casualty, construction defect, general liability, commercial multi-peril, workers compensation, product liability, environmental liability, and auto liability
- *Professional*: management liability, transaction liability and errors and omissions liability
- *Property*: primary and excess property, inland marine and auto physical damage
- *Specialty*: surety, animal mortality and ocean marine

Argo Insurance Bermuda

- *Liability*: general and products liability
- *Professional*: directors and officers liability, errors and omissions liability and employment practices liability

Run-off Lines Segment

We have a Run-off Lines segment for certain products that we no longer underwrite, including asbestos and environmental claims. We have excluded the Run-off Lines segment from the following disaggregated short-duration contract disclosures due to its insignificance to our consolidated financial position and results of operations, both quantitatively and qualitatively. Gross reserves for losses and LAE in Run-off Lines account for less than 5% of our consolidated gross reserves for losses and LAE, and are primarily related to accident years prior to the mid-1990s. As such, claims development tables for the most recent ten accident years would not provide meaningful information to users of our financial statements, as the majority of the remaining reserves for losses and LAE would be for accident years not separately presented. See Note 8, “*Run-off Lines*,” for further information on this segment, including discussion of prior accidents years’ development.

Loss Portfolio Transfers

On August 8, 2022, the Company entered into a loss portfolio transfer agreement with a wholly owned subsidiary of Enstar Group Limited (“Enstar”) covering a majority of the Company’s U.S. casualty insurance reserves, including construction, for accident years 2011 to 2019. See Note 2, “Recent Acquisitions, Disposals & Other Transactions” for additional information on the U.S. loss portfolio transfer. The calendar year 2022 activity in the claims development table includes the impact of this agreement.

Reserves for IBNR Claims

Reserves for IBNR claims are based on the estimated ultimate cost of settling claims, including the effects of inflation and other social and economic factors, using past experience adjusted for current trends and any other factors that would modify past experience. We use a variety of actuarial techniques to analyze current claims costs, including frequency and severity data. These actuarial techniques consider variables such as past loss experience, current claims trends, and prevailing economic, social and legal environments. Each such method has its own set of assumptions and outputs, and each has strengths and weaknesses in different areas. Since no single estimation method is superior to another method in all situations, the methods and assumptions used to project loss reserves will vary by coverage and product. We use what we believe to be the most appropriate set of actuarial methods and assumptions for each product line grouping and coverage. While the loss projection methods may vary by product line and coverage, the general approach for calculating IBNR remains the same: ultimate losses are forecasted first, and that amount is reduced by the amount of cumulative paid claims and case reserves. Reserves established in prior years are adjusted as loss experience develops and new information becomes available. Adjustments to previously estimated reserves are reflected in the results of operations in the year in which they are made.

As described above, various actuarial methods are used to determine the reserves for losses and LAE recorded in our Consolidated Balance Sheets. Weightings of methods at a detailed level may change from evaluation to evaluation based on a number of observations, measures, and time elements. In comparing loss reserve methods and assumptions used at December 31, 2022 as compared with methods and assumptions used at December 31, 2021, management has not changed or adjusted methodologies or assumptions in any significant manner.

Incurred & Paid Claims Development Disclosures

The following tables provide information about incurred and cumulative paid losses and allocated loss adjustment expenses (“ALAE”), net of reinsurance. The following tables also include IBNR reserves plus expected development on reported claims and the cumulative number of reported claims as of December 31, 2022.

Reporting Segment: U.S. Operations
Line of Business: Liability
(in millions, except number of claims reported)

Accident Year	Incurred Losses & ALAE, Net of Reinsurance											
	For the Years Ended December 31,											
	2013 ⁽¹⁾	2014 ⁽¹⁾	2015 ⁽¹⁾	2016 ⁽¹⁾	2017 ⁽¹⁾	2018 ⁽¹⁾	2019 ⁽¹⁾	2020 ⁽¹⁾	2021 ⁽¹⁾	2022 ⁽¹⁾		
2013	\$ 344.5	\$ 355.8	\$ 361.0	\$ 360.4	\$ 351.5	\$ 346.6	\$ 343.1	\$ 344.8	\$ 357.3	\$ 334.3		
2014		328.6	337.1	330.0	326.3	323.9	321.9	327.4	341.3	310.7		
2015			339.8	343.8	330.3	328.7	328.0	335.4	347.9	318.9		
2016				342.6	350.5	342.4	353.0	355.3	379.0	349.1		
2017					374.8	373.7	384.3	397.7	431.7	385.2		
2018						426.1	430.4	414.5	420.4	366.5		
2019							421.1	423.7	427.1	318.6		
2020								404.2	386.7	371.1		
2021									416.4	419.1		
2022										439.5		
											Total	\$ 3,613.0

Accident Year	Cumulative Paid Losses & ALAE, Net of Reinsurance											
	For the Years Ended December 31,											
	2013 ⁽¹⁾	2014 ⁽¹⁾	2015 ⁽¹⁾	2016 ⁽¹⁾	2017 ⁽¹⁾	2018 ⁽¹⁾	2019 ⁽¹⁾	2020 ⁽¹⁾	2021 ⁽¹⁾	2022 ⁽¹⁾		
2013	\$ 36.5	\$ 109.7	\$ 174.3	\$ 228.8	\$ 266.5	\$ 289.3	\$ 306.9	\$ 318.2	\$ 325.4	\$ 329.3		
2014		32.4	91.0	154.6	206.9	240.6	266.3	283.2	291.4	304.4		
2015			33.7	86.9	140.2	195.6	236.4	263.9	289.3	305.6		
2016				28.5	84.5	144.1	217.1	255.6	293.8	327.1		
2017					27.8	83.0	158.8	238.5	295.2	348.0		
2018						34.3	98.9	175.8	245.5	315.9		
2019							32.4	113.6	186.1	260.1		
2020								25.6	85.9	149.0		
2021									27.5	83.1		
2022										27.2		
											Total	\$ 2,449.7
											Other Property outstanding liabilities including unpaid loss and ALAE prior to 2013, net of reinsurance	56.5
											Total outstanding liabilities for unpaid losses and ALAE, net of reinsurance	\$ 1,219.8

Accident Year	As of December 31, 2022		
	Incurring Losses & ALAE, Net of Reinsurance	IBNR & Expected Development on Reported Claims	Cumulative Number of Reported Claims ⁽²⁾
2013	\$ 334.3	\$ 0.4	22,317
2014	310.7	—	22,254
2015	318.9	6.5	20,874
2016	349.1	11.5	17,947
2017	385.2	22.7	20,419
2018	366.5	21.8	22,925
2019	318.6	21.1	22,161
2020	371.1	136.0	17,452
2021	419.1	253.5	13,367
2022	439.5	354.3	11,011

⁽¹⁾ Information presented for calendar years prior to 2022 is required supplementary information and is unaudited.

⁽²⁾ During 2021, the Company revised the manner in which it measures reported claims. The cumulative number of reported claims is measured by individual claimant at a coverage level. Reported occurrences that do not result in a liability are included as reported claims. During 2021, we implemented additional processes to consolidate multiple data sources for U.S. Operations reserving. As part of that process, the level of detail used to determine the number of reported claims for some of the business units in US Operations changed. As a result, the cumulative number of reported claims for each accident year presented above as of December 31, 2021 is not comparable to the cumulative number of reported claims disclosed in previously issued financial statements.

Reporting Segment: U.S. Operations
Line of Business: Professional
(in millions, except number of claims reported)

Accident Year	Incurred Losses & ALAE, Net of Reinsurance									
	For the Years Ended December 31,									
	2013 ⁽¹⁾	2014 ⁽¹⁾	2015 ⁽¹⁾	2016 ⁽¹⁾	2017 ⁽¹⁾	2018 ⁽¹⁾	2019 ⁽¹⁾	2020 ⁽¹⁾	2021 ⁽¹⁾	2022 ⁽¹⁾
2013	\$ 20.9	\$ 21.5	\$ 21.1	\$ 19.0	\$ 19.8	\$ 19.5	\$ 18.3	\$ 18.1	\$ 18.0	\$ 17.9
2014		22.4	22.4	26.0	33.7	36.2	35.4	35.1	34.4	32.7
2015			29.9	29.5	33.2	34.0	37.1	37.9	38.3	31.3
2016				44.2	44.8	45.1	42.9	35.5	43.0	43.5
2017					60.1	61.8	78.3	87.9	99.5	87.0
2018						70.8	73.2	79.2	94.8	88.5
2019							94.4	96.8	105.0	94.5
2020								152.6	142.6	127.8
2021									177.8	159.5
2022										185.4
									Total	868.1

Accident Year	Cumulative Paid Losses & ALAE, Net of Reinsurance									
	For the Years Ended December 31,									
	2013 ⁽¹⁾	2014 ⁽¹⁾	2015 ⁽¹⁾	2016 ⁽¹⁾	2017 ⁽¹⁾	2018 ⁽¹⁾	2019 ⁽¹⁾	2020 ⁽¹⁾	2021 ⁽¹⁾	2022 ⁽¹⁾
2013	\$ 1.9	\$ 6.3	\$ 10.9	\$ 14.2	\$ 17.6	\$ 17.5	\$ 17.9	\$ 17.9	\$ 17.9	\$ 17.9
2014		2.3	5.4	15.1	24.1	25.5	32.3	33.3	33.6	33.5
2015			1.8	8.3	15.6	20.8	26.2	31.3	31.7	33.8
2016				2.4	11.9	24.6	28.9	30.8	34.4	38.3
2017					3.5	24.9	38.0	59.7	77.9	85.5
2018						4.5	16.7	43.8	62.6	78.8
2019							4.9	32.9	50.0	81.7
2020								13.3	36.4	70.5
2021									12.2	39.6
2022										14.3
									Total	\$ 493.9
									Other Property outstanding liabilities including unpaid loss and ALAE prior to 2013, net of reinsurance	(3.0)
									Total outstanding liabilities for unpaid losses and ALAE, net of reinsurance	\$ 371.2

Accident Year	As of December 31, 2022		
	Incurring Losses & ALAE, Net of Reinsurance	IBNR & Expected Development on Reported Claims	Cumulative Number of Reported Claims ⁽²⁾
2013	\$ 17.9	\$ —	625
2014	32.7	(0.8)	1,044
2015	31.3	(2.5)	1,832
2016	43.5	2.4	3,263
2017	87.0	1.7	3,772
2018	88.5	8.8	4,328
2019	94.5	9.5	5,133
2020	127.8	29.6	5,476
2021	159.5	97.4	5,895
2022	185.4	163.2	4,864

⁽¹⁾ Information presented for calendar years prior to 2022 is required supplementary information and is unaudited.

⁽²⁾ During 2021, the Company revised the manner in which it measures reported claims. The cumulative number of reported claims is measured by individual claimant at a coverage level. Reported occurrences that do not result in a liability are included as reported claims. During 2021, we implemented additional processes to consolidate multiple data sources for U.S. Operations reserving. As part of that process, the level of detail used to determine the number of reported claims for some of the business units in US Operations changed. As a result, the cumulative number of reported claims for each accident year presented above as of December 31, 2021 is not comparable to the cumulative number of reported claims disclosed in previously issued financial statements.

Reporting Segment: U.S. Operations
Line of Business: Property
(in millions, except number of claims reported)

Accident Year	Incurred Losses & ALAE, Net of Reinsurance										
	For the Years Ended December 31,										
	2013 ⁽¹⁾	2014 ⁽¹⁾	2015 ⁽¹⁾	2016 ⁽¹⁾	2017 ⁽¹⁾	2018 ⁽¹⁾	2019 ⁽¹⁾	2020 ⁽¹⁾	2021 ⁽¹⁾	2022 ⁽¹⁾	
2013	\$ 74.5	\$ 79.9	\$ 78.7	\$ 78.2	\$ 77.8	\$ 78.2	\$ 78.4	\$ 78.2	\$ 77.2	\$ 76.9	
2014		80.4	82.2	77.0	77.1	76.9	76.9	76.1	76.0	76.1	
2015			74.0	73.4	69.9	68.9	69.1	69.2	69.2	68.4	
2016				59.4	57.6	57.1	56.6	56.6	56.5	54.2	
2017					75.2	79.6	86.9	94.9	94.5	97.4	
2018						89.2	93.1	95.1	96.9	102.4	
2019							91.4	88.8	98.4	97.9	
2020								129.5	133.2	133.1	
2021									111.7	114.8	
2022										103.1	
											Total
											\$ 924.3

Accident Year	Cumulative Paid Losses & ALAE, Net of Reinsurance										
	For the Years Ended December 31,										
	2013 ⁽¹⁾	2014 ⁽¹⁾	2015 ⁽¹⁾	2016 ⁽¹⁾	2017 ⁽¹⁾	2018 ⁽¹⁾	2019 ⁽¹⁾	2020 ⁽¹⁾	2021 ⁽¹⁾	2022 ⁽¹⁾	
2013	\$ 52.5	\$ 73.2	\$ 75.5	\$ 77.4	\$ 77.1	\$ 75.9	\$ 78.1	\$ 78.2	\$ 77.2	\$ 76.9	
2014		51.6	73.1	75.7	76.4	76.3	76.4	76.1	76.0	76.0	
2015			44.6	67.6	68.6	67.9	68.3	68.5	69.0	68.6	
2016				39.4	55.2	55.8	56.1	56.4	56.3	54.5	
2017					54.4	95.3	113.9	100.8	88.4	95.1	
2018						61.3	126.7	107.0	98.8	101.4	
2019							55.8	82.4	90.9	94.0	
2020								75.9	116.6	121.6	
2021									71.3	118.3	
2022										52.2	
											Total
											858.6
											Other Property outstanding liabilities including unpaid loss and ALAE prior to 2013, net of reinsurance
											(5.5)
											Total outstanding liabilities for unpaid losses and ALAE, net of reinsurance
											\$ 60.2

Accident Year	As of December 31, 2022		
	Incurred Losses & ALAE, Net of Reinsurance	IBNR & Expected Development on Reported Claims	Cumulative Number of Reported Claims ⁽²⁾
2013	\$ 76.9	\$ —	9,707
2014	76.1	—	8,034
2015	68.4	(0.1)	7,341
2016	54.2	(0.2)	7,687
2017	97.4	(1.3)	9,913
2018	102.4	(2.4)	10,868
2019	97.9	1.9	11,481
2020	133.1	(7.3)	11,356
2021	114.8	(14.5)	10,255
2022	103.1	22.8	7,960

⁽¹⁾ Information presented for calendar years prior to 2022 is required supplementary information and is unaudited.

⁽²⁾ During 2021, the Company revised the manner in which it measures reported claims. The cumulative number of reported claims is measured by individual claimant at a coverage level. Reported occurrences that do not result in a liability are included as reported claims. During 2021, we implemented additional processes to consolidate multiple data sources for U.S. Operations reserving. As part of that process, the level of detail used to determine the number of reported claims for some of the business units in US Operations changed. As a result, the cumulative number of reported claims for each accident year presented above as of December 31, 2021 is not comparable to the cumulative number of reported claims disclosed in previously issued financial statements.

Reporting Segment: U.S. Operations
Line of Business: Specialty
(in millions, except number of claims reported)

Accident Year	Incurred Losses & ALAE, Net of Reinsurance										
	For the Years Ended December 31,										
	2013 ⁽¹⁾	2014 ⁽¹⁾	2015 ⁽¹⁾	2016 ⁽¹⁾	2017 ⁽¹⁾	2018 ⁽¹⁾	2019 ⁽¹⁾	2020 ⁽¹⁾	2021 ⁽¹⁾	2022 ⁽¹⁾	
2013	\$ 10.0	\$ 8.6	\$ 4.6	\$ 2.5	\$ 1.7	\$ 0.9	\$ 0.9	\$ 0.9	\$ 0.9	\$ 0.9	\$ 0.9
2014		13.1	13.1	8.9	6.0	4.8	4.6	4.6	4.1	4.1	
2015			14.8	14.3	9.5	5.5	1.2	0.5	0.3	0.2	
2016				15.0	15.0	11.2	6.2	4.7	3.3	3.2	
2017					16.2	16.2	7.6	0.9	0.7	0.7	
2018						20.9	17.4	3.3	3.5	3.5	
2019							22.7	8.5	5.6	5.9	
2020								25.4	10.3	15.9	
2021									27.9	5.2	
2022										33.0	
									Total	\$	72.6

Accident Year	Cumulative Paid Losses & ALAE, Net of Reinsurance											
	For the Years Ended December 31,											
	2013 ⁽¹⁾	2014 ⁽¹⁾	2015 ⁽¹⁾	2016 ⁽¹⁾	2017 ⁽¹⁾	2018 ⁽¹⁾	2019 ⁽¹⁾	2020 ⁽¹⁾	2021 ⁽¹⁾	2022 ⁽¹⁾		
2013	\$ 0.4	\$ 0.9	\$ 0.9	\$ 0.9	\$ 0.9	\$ 0.9	\$ 0.9	\$ 0.9	\$ 0.9	\$ 0.9	\$ 0.9	
2014		1.1	3.3	4.0	4.0	4.1	4.1	4.0	4.1	4.1	4.1	
2015			0.2	0.1	0.2	0.3	0.3	0.3	0.3	0.2	0.2	
2016				1.3	1.6	2.2	2.2	2.2	2.8	2.8	2.8	
2017					0.3	0.1	—	0.1	0.2	0.2	0.2	
2018						—	0.7	1.7	1.2	2.4	2.4	
2019							0.7	0.7	3.2	5.4	5.4	
2020								0.3	7.6	10.6	10.6	
2021									0.2	1.4	1.4	
2022										0.1	0.1	
									Total	\$	28.1	
											0.8	
											Total outstanding liabilities for unpaid losses and ALAE, net of reinsurance	\$ 45.3

Accident Year	As of December 31, 2022		
	Incurred Losses & ALAE, Net of Reinsurance	IBNR & Expected Development on Reported Claims	Cumulative Number of Reported Claims ⁽²⁾
2013	\$ 0.9	\$ —	28
2014	4.1	—	20
2015	0.2	—	14
2016	3.2	0.4	46
2017	0.7	0.5	62
2018	3.5	0.1	82
2019	5.9	0.4	124
2020	15.9	0.7	273
2021	5.2	3.7	290
2022	33.0	25.7	236

⁽¹⁾ Information presented for calendar years prior to 2022 is required supplementary information and is unaudited.

⁽²⁾ During 2021, the Company revised the manner in which it measures reported claims. The cumulative number of reported claims is measured by individual claimant at a coverage level. Reported occurrences that do not result in a liability are included as reported claims. During 2021, we implemented additional processes to consolidate multiple data sources for U.S. Operations reserving. As part of that process, the level of detail used to determine the number of reported claims for some of the business units in US Operations changed. As a result, the cumulative number of reported claims for each accident year presented above as of December 31, 2021 is not comparable to the cumulative number of reported claims disclosed in previously issued financial statements.

Reporting Segment: International Operations
Operating Division: Argo Insurance Bermuda
Line of Business: Liability
(in millions, except number of claims reported)

Accident Year	Incurred Losses & ALAE, Net of Reinsurance										
	For the Years Ended December 31,										
	2013 ⁽¹⁾	2014 ⁽¹⁾	2015 ⁽¹⁾	2016 ⁽¹⁾	2017 ⁽¹⁾	2018 ⁽¹⁾	2019 ⁽¹⁾	2020 ⁽¹⁾	2021 ⁽¹⁾	2022 ⁽¹⁾	
2013	\$ 8.5	\$ 8.5	\$ 8.5	\$ 8.5	\$ 4.9	\$ 2.2	\$ 5.3	\$ 5.3	\$ 6.0	\$ 5.8	
2014		9.8	9.8	9.8	6.2	1.5	2.3	2.3	1.6	1.6	
2015			11.3	14.3	24.8	35.4	45.4	45.1	51.3	50.3	
2016				13.9	14.0	14.0	6.6	6.1	0.8	2.4	
2017					17.1	17.3	26.9	30.3	37.3	44.3	
2018						8.9	32.1	26.6	24.2	22.9	
2019							13.3	13.6	13.8	13.3	
2020								23.3	24.9	12.4	
2021									12.3	11.4	
2022										11.1	
											Total
											\$ 175.5

Accident Year	Cumulative Paid Losses & ALAE, Net of Reinsurance										
	For the Years Ended December 31,										
	2013 ⁽¹⁾	2014 ⁽¹⁾	2015 ⁽¹⁾	2016 ⁽¹⁾	2017 ⁽¹⁾	2018 ⁽¹⁾	2019 ⁽¹⁾	2020 ⁽¹⁾	2021 ⁽¹⁾	2022 ⁽¹⁾	
2013	\$ —	\$ —	\$ —	\$ —	\$ 2.3	\$ 2.3	\$ 2.3	\$ 2.4	\$ 2.4	\$ 3.7	
2014		—	—	0.1	0.1	1.2	1.2	1.4	1.4	1.4	
2015			—	—	16.1	20.3	26.6	34.8	38.9	50.2	
2016				—	—	—	0.1	0.1	0.2	0.3	
2017					—	3.3	3.4	18.0	19.7	22.0	
2018						—	13.8	18.3	18.5	18.5	
2019							—	0.1	0.7	0.6	
2020								0.8	7.0	0.5	
2021									—	—	
2022										—	
											Total
											\$ 97.2
											Other Property outstanding liabilities including unpaid loss and ALAE prior to 2013, net of reinsurance
											0.5
											Total outstanding liabilities for unpaid losses and ALAE, net of reinsurance
											\$ 78.8

Accident Year	As of December 31, 2022		
	Incurred Losses & ALAE, Net of Reinsurance	IBNR & Expected Development on Reported Claims	Cumulative Number of Reported Claims ⁽²⁾
2013	\$ 5.8	\$ 0.2	1,210
2014	1.6	(0.4)	1,360
2015	50.3	—	1,623
2016	2.4	2.0	1,987
2017	44.3	7.8	2,114
2018	22.9	3.5	1,140
2019	13.3	12.1	1,179
2020	12.4	11.9	1,336
2021	11.4	10.2	1,252
2022	11.1	11.1	875

⁽¹⁾ Information presented for calendar years prior to 2022 is required supplementary information and is unaudited.

⁽²⁾ The cumulative number of reported claims is measured by individual claimant at a coverage level. Reported occurrences that do not result in a liability are included as reported claims.

Reporting Segment: International Operations
Operating Division: Argo Insurance Bermuda
Line of Business: Professional
(in millions, except number of claims reported)

Accident Year	Incurred Losses & ALAE, Net of Reinsurance									
	For the Years Ended December 31,									
	2013 ⁽¹⁾	2014 ⁽¹⁾	2015 ⁽¹⁾	2016 ⁽¹⁾	2017 ⁽¹⁾	2018 ⁽¹⁾	2019 ⁽¹⁾	2020 ⁽¹⁾	2021 ⁽¹⁾	2022 ⁽¹⁾
2013	\$ 3.8	\$ 3.8	\$ 3.8	\$ 3.1	\$ 1.8	\$ —	\$ —	\$ —	\$ 1.0	\$ 3.5
2014		4.0	4.0	4.0	4.0	3.9	10.2	12.5	8.1	10.1
2015			4.9	4.9	4.9	2.7	5.0	5.2	7.3	7.9
2016				6.7	6.7	4.8	3.1	7.3	3.1	1.9
2017					7.6	7.6	9.7	9.5	12.4	10.5
2018						8.3	8.3	8.0	6.5	21.3
2019							9.6	8.7	16.4	18.3
2020								10.4	10.4	10.4
2021									13.0	13.0
2022										9.5
									Total	\$ 106.4

Accident Year	Cumulative Paid Losses & ALAE, Net of Reinsurance									
	For the Years Ended December 31,									
	2013 ⁽¹⁾	2014 ⁽¹⁾	2015 ⁽¹⁾	2016 ⁽¹⁾	2017 ⁽¹⁾	2018 ⁽¹⁾	2019 ⁽¹⁾	2020 ⁽¹⁾	2021 ⁽¹⁾	2022 ⁽¹⁾
2013	\$ —	\$ —	\$ —	\$ —	\$ —	\$ —	\$ —	\$ —	\$ —	\$ —
2014		—	—	—	0.3	1.0	0.4	3.2	0.4	0.4
2015			—	—	—	—	—	—	2.9	2.9
2016				—	—	—	—	—	—	—
2017					0.1	0.1	4.9	9.8	9.8	9.8
2018						—	—	2.0	2.1	6.0
2019							2.0	0.6	0.6	0.7
2020								—	—	—
2021									—	—
2022										—
									Total	19.8
									Other Property outstanding liabilities including unpaid loss and ALAE prior to 2013, net of reinsurance	0.3
									Total outstanding liabilities for unpaid losses and ALAE, net of reinsurance	\$ 86.9

Accident Year	As of December 31, 2022		
	Incurred Losses & ALAE, Net of Reinsurance	IBNR & Expected Development on Reported Claims	Cumulative Number of Reported Claims ⁽²⁾
2013	\$ 3.5	\$ 3.4	1,081
2014	10.1	2.3	1,142
2015	7.9	3.5	1,197
2016	1.9	1.8	1,293
2017	10.5	0.7	1,357
2018	21.3	9.9	1,138
2019	18.3	7.6	843
2020	10.4	10.3	908
2021	13.0	13.0	822
2022	9.5	9.5	597

⁽¹⁾ Information presented for calendar years prior to 2022 is required supplementary information and is unaudited.

⁽²⁾ The cumulative number of reported claims is measured by individual claimant at a coverage level. Reported occurrences that do not result in a liability are included as reported claims.

[Table of Contents](#)

The reconciliation of the net incurred and paid development tables to the liability for unpaid losses and LAE in our Consolidated Balance Sheets is as follows:

(in millions)	As of December 31, 2022
Liabilities for unpaid losses and ALAE:	
US Operations:	
Liability	\$ 1,219.8
Professional	371.2
Property	60.2
Specialty	45.3
International Operations:	
Argo Insurance Bermuda- Liability	78.8
Argo Insurance Bermuda- Professional	86.9
Run-off Lines	168.0
Other lines	132.8
Total liabilities for unpaid losses and ALAE, net of reinsurance	2,163.0
Reinsurance recoverables on unpaid losses and LAE:	
US Operations:	
Liability	1,389.0
Professional	356.9
Property	205.2
Specialty	18.3
International Operations:	
Argo Insurance Bermuda- Liability	215.4
Argo Insurance Bermuda- Professional	137.0
Run-off Lines	69.8
Other lines	446.9
Total reinsurance recoverables on unpaid losses and LAE	2,838.5
Unallocated loss adjustment expenses	69.4
Unamortized reserve discount	(19.3)
Gross liability for unpaid losses and LAE	\$ 5,051.6

Other lines in the table above are comprised of lines of business and operating divisions within our two ongoing reporting segments which are not individually significant for separate disaggregated disclosure.

Claims Duration

The following table provides supplementary unaudited information about the annual percentage payout of incurred losses and ALAE, net of reinsurance, as of December 31, 2022:

	Average Annual Percentage Payout of Incurred Claims by Age, Net of Reinsurance ⁽¹⁾										
	Year 1	Year 2	Year 3	Year 4	Year 5	Year 6	Year 7	Year 8	Year 9	Year 10	Remainder
U.S. Operations:											
US Liability	7.8%	17.0%	18.5%	19.4%	12.4%	8.6%	6.1%	3.0%	2.1%	1.5%	3.6%
US Professional	5.4%	17.0%	19.4%	17.5%	12.2%	9.8%	6.7%	4.4%	2.8%	1.8%	2.8%
US Property	56.6%	33.1%	6.7%	2.5%	0.8%	0.2%	0.1%	—%	—%	—%	—%
US Specialty	27.9%	32.4%	23.5%	10.0%	4.0%	1.5%	0.5%	0.2%	0.1%	—%	—%
International Operations:											
Bermuda Insurance Professional	2.7%	7.6%	11.8%	13.7%	13.5%	11.9%	9.8%	7.7%	5.9%	4.4%	11.1%
Bermuda Insurance Liability	0.5%	14.7%	19.6%	15.2%	10.7%	7.7%	5.6%	4.3%	3.4%	2.7%	15.6%

⁽¹⁾ The average annual percentage payout is calculated from a paid losses and ALAE development pattern based on an actuarial analysis of the paid losses and ALAE movements by accident year for each disaggregation category. The paid losses and ALAE development pattern provides the expected percentage of ultimate losses and ALAE to be paid in each year. The pattern considers all accident years included in the claim's development tables.

Information About Amounts Reported at Present Value

We discount certain workers compensation liabilities for unpaid losses and LAE within our U.S. Operations and Run-off Lines segments. The discounted U.S. Operations liabilities relate to all non-ALAE workers compensation liabilities within one of our insurance subsidiaries. In Run-off Lines, we discount certain pension-type liabilities for unpaid losses and LAE. The following tables provide information about these discounted liabilities for unpaid losses and LAE:

(in millions, except discount percentages)	Carrying Amount of Reserves for Losses & LAE			Aggregate Amount of Discount		
	As of December 31,			As of December 31,		
	2022	2021	2020	2022	2021	2020
US Operations:						
Commercial Specialty - Liability	\$ 168.0	\$ 163.1	\$ 150.4	\$ 14.7	\$ 14.1	\$ 12.9
Run-off Lines	93.0	114.3	128.4	4.6	4.7	4.9
Total	\$ 261.0	\$ 277.4	\$ 278.8	\$ 19.3	\$ 18.8	\$ 17.8
	Interest Accretion ⁽¹⁾			Discount Rate		
	For the Years Ended December 31,			As of December 31,		
	2022	2021	2020	2022	2021	2020
US Operations:						
Commercial Specialty - Liability	\$ 1.7	\$ 0.9	\$ 1.9	2.25%	2.25%	2.25%
Run-off Lines	0.1	0.2	—	3.50%	3.50%	3.50%
Total	\$ 1.8	\$ 1.1	\$ 1.9			

⁽¹⁾ Interest accretion is recorded in the line item *Losses and loss adjustment expenses* in our Consolidated Statements of Income (Loss).

8. Run-off Lines

We have discontinued active underwriting of certain lines of business, including those lines that were previously recorded in Argo Group's risk-management segment. All current activity within these lines is related to the management of claims and other administrative functions. Also included in Run-off Lines are other liability reserves, which include exposure to claims for asbestos and environmental liabilities written in past years. The other liability reserves are often characterized by long elapsed periods between the occurrence of a claim and ultimate payment to resolve the claim. We use a specialized staff dedicated to administer and settle these claims.

The following table presents our gross reserves for Run-off Lines:

(in millions)	December 31,	
	2022	2021
Asbestos and Environmental:		
Reinsurance assumed	\$ 31.1	\$ 29.6
Other	34.4	34.2
Total Asbestos and Environmental	65.5	63.8
Risk-management	144.6	162.6
Run-off reinsurance lines	0.4	0.5
Other run-off lines	22.6	34.3
Gross reserves - Run-off Lines	<u>\$ 233.1</u>	<u>\$ 261.2</u>

We have received asbestos and environmental liability claims arising from other liability coverage primarily written in the 1960s, 1970s and into the early 1980s. Asbestos and environmental claims originate from policies directly underwritten by us and from reinsurance assumed during this period, including a portion assumed from the London market. Reserves for other run-off lines relate to other liability coverage primarily written in the 1970's, with recent claim activity relating to abuse claims.

The following table represents the total gross reserves for our asbestos exposure:

(in millions)	December 31,		
	2022	2021	2020
Direct written			
Case reserves	\$ 3.2	\$ 3.0	\$ 3.1
Unallocated loss adjustment expense ("ULAE")	0.5	0.5	0.5
Incurred but not reported ("IBNR")	17.4	19.9	20.2
Total direct written reserves	21.1	23.4	23.8
Assumed domestic			
Case reserves	6.8	7.4	8.4
ULAE	0.8	0.8	0.8
IBNR	13.0	11.9	12.8
Total assumed domestic reserves	20.6	20.1	22.0
Assumed London			
Case reserves	2.4	2.1	1.4
IBNR	2.6	2.3	1.6
Total assumed London reserves	5.0	4.4	3.0
Total asbestos reserves	<u>\$ 46.7</u>	<u>\$ 47.9</u>	<u>\$ 48.8</u>

The following table presents our underwriting losses for Run-off Lines:

(in millions)	For the Years Ended December 31,		
	2022	2021	2020
Asbestos and Environmental:			
Reinsurance assumed	\$ 3.5	\$ 4.7	\$ 5.7
Other	7.0	10.0	11.7
Total Asbestos and Environmental	10.5	14.7	17.4
Risk-management	1.4	9.9	(7.6)
Run-off reinsurance lines	—	—	(0.4)
Other run-off lines	(8.3)	20.1	3.4
Total underwriting loss - Run-off Lines	\$ 3.6	\$ 44.7	\$ 12.8

Reserves for asbestos and environmental claims cannot be estimated with traditional loss reserving techniques that rely on historical accident year loss development factors. The uncertainty in the asbestos and environmental reserves estimates arises from several factors including lack of actuarially credible historical data, inapplicability of standard actuarial projection techniques, uncertainty with regards to claim costs, coverage interpretations and judicial, statutory and regulatory provisions under which the claims may be ultimately resolved. It is impossible to predict how the courts will interpret coverage issues and these resolutions may have a material impact on the ultimate resolution of the asbestos and environmental liabilities. We use a variety of estimation methods to calculate reserves as a whole; however, reserves for asbestos and environmental claims were determined using a variety of methods which rely on historical claim reporting and average claim cost information. We apply greatest weight to the method that projects future calendar period claims and average claim costs because it best captures the unique claim characteristics of our underlying exposures. Although management has recorded its best estimate of loss reserves, due to the uncertainties of estimation of liability that may arise as discussed herein, further deterioration of claims could occur in the future.

Please see Note 7, “Reserves for Losses and Loss Adjustment Expenses” for further discussion.

9. Long-term Debt

Senior Unsecured Fixed Rate Notes

In September 2012, Argo Group (the “Parent Guarantor”), through its subsidiary Argo Group U.S. (the “Subsidiary Issuer”), issued \$143.8 million aggregate principal amount of the Subsidiary Issuer’s 6.5% Senior Notes due September 15, 2042 (the “Notes”). The Notes are unsecured and unsubordinated obligations of the Subsidiary Issuer and rank equally in right of payment with all of the Subsidiary Issuer’s other unsecured and unsubordinated debt. The Notes are guaranteed on a full and unconditional senior unsecured basis by the Parent Guarantor. The Notes may be redeemed, for cash, in whole or in part, on or after September 15, 2017, at the Subsidiary Issuer’s option, at any time and from time to time, prior to maturity at a redemption price equal to 100% of the principal amount of the Notes to be redeemed, plus accrued but unpaid interest on the principal amount being redeemed to, but not including, the redemption date.

In accordance with ASU 2015-3, “Simplifying the Presentation of Debt Issuance Costs” (Topic 835), we present the unamortized debt issuance costs in the balance sheet as a direct deduction from the carrying value of the debt liability. At December 31, 2022 and 2021, the Notes consisted of the following:

(in millions)	December 31, 2022	December 31, 2021
Senior unsecured fixed rate notes		
Principal	\$ 143.8	\$ 143.8
Less: unamortized debt issuance costs	(3.3)	(3.5)
Senior unsecured fixed rate notes, less unamortized debt issuance costs	\$ 140.5	\$ 140.3

Junior Subordinated Debentures

Through a series of trusts, that are wholly-owned subsidiaries (non-consolidated), we issued debt. The debentures are variable with the rate being reset quarterly and subject to certain interest rate ceilings. Interest payments are payable quarterly. The debentures are all unsecured and are subordinated to other indebtedness. At December 31, 2022 and 2021, all debentures were eligible for redemption subject to certain terms and conditions at a price equal to 100% of the principal plus accrued and unpaid interest.

A summary of our outstanding junior subordinated debentures is presented below:

December 31, 2022

(in millions)

Issue Date	Trust Preferred Pools	Maturity	Rate Structure	Interest Rate at December 31, 2022	Amount
Argo Group					
5/15/2003	PXRE Capital Statutory Trust II	5/15/2033	3M LIBOR + 4.10%	8.71%	\$ 18.0
11/6/2003	PXRE Capital Trust VI	9/30/2033	3M LIBOR + 3.90%	8.63%	10.3
Argo Group US					
5/15/2003	Argonaut Group Statutory Trust I	5/15/2033	3M LIBOR + 4.10%	8.71%	15.5
12/16/2003	Argonaut Group Statutory Trust III	1/8/2034	3M LIBOR + 4.10%	8.18%	12.3
4/29/2004	Argonaut Group Statutory Trust IV	4/29/2034	3M LIBOR + 3.85%	8.50%	13.4
5/26/2004	Argonaut Group Statutory Trust V	5/24/2034	3M LIBOR + 3.85%	8.61%	12.4
5/12/2004	Argonaut Group Statutory Trust VI	6/17/2034	3M LIBOR + 3.80%	8.54%	13.4
9/17/2004	Argonaut Group Statutory Trust VII	12/15/2034	3M LIBOR + 3.60%	8.37%	15.5
9/22/2004	Argonaut Group Statutory Trust VIII	9/22/2034	3M LIBOR + 3.55%	8.30%	15.5
10/22/2004	Argonaut Group Statutory Trust IX	12/15/2034	3M LIBOR + 3.60%	8.37%	15.5
9/15/2005	Argonaut Group Statutory Trust X	9/15/2035	3M LIBOR + 3.40%	8.17%	30.9
	Total Outstanding				<u>\$ 172.7</u>

December 31, 2021

(in millions)

Issue Date	Trust Preferred Pools	Maturity	Rate Structure	Interest Rate at December 31, 2021	Amount
Argo Group					
5/15/2003	PXRE Capital Statutory Trust II	5/15/2033	3M LIBOR + 4.10%	4.26%	\$ 18.0
11/6/2003	PXRE Capital Trust VI	9/30/2033	3M LIBOR + 3.90%	4.12%	10.3
Argo Group US					
5/15/2003	Argonaut Group Statutory Trust I	5/15/2033	3M LIBOR + 4.10%	4.26%	15.5
12/16/2003	Argonaut Group Statutory Trust III	1/8/2034	3M LIBOR + 4.10%	4.22%	12.3
4/29/2004	Argonaut Group Statutory Trust IV	4/29/2034	3M LIBOR + 3.85%	4.00%	13.4
5/26/2004	Argonaut Group Statutory Trust V	5/24/2034	3M LIBOR + 3.85%	4.02%	12.4
5/12/2004	Argonaut Group Statutory Trust VI	6/17/2034	3M LIBOR + 3.80%	4.02%	13.4
9/17/2004	Argonaut Group Statutory Trust VII	12/15/2034	3M LIBOR + 3.60%	3.80%	15.5
9/22/2004	Argonaut Group Statutory Trust VIII	9/22/2034	3M LIBOR + 3.55%	3.76%	15.5
10/22/2004	Argonaut Group Statutory Trust IX	12/15/2034	3M LIBOR + 3.60%	3.80%	15.5
9/14/2005	Argonaut Group Statutory Trust X	9/15/2035	3M LIBOR + 3.40%	3.60%	30.9
	Total Outstanding				<u>\$ 172.7</u>

Junior Subordinated Debentures from Maybrooke Acquisition

Unsecured junior subordinated debentures with a principal balance of \$91.8 million were assumed through the acquisition of Maybrooke (“the acquired debt”). The acquired debt is carried on our Consolidated Balance Sheets at \$85.9 million, which represents the debt’s fair value at the date of acquisition plus accumulated accretion of discount to par value, as required by accounting for business combinations under ASC 805. At December 31, 2022, the acquired debt was eligible for redemption at par. Interest accrues on the acquired debt based on a variable rate, which is reset quarterly. Interest payments are payable quarterly.

A summary of the terms of the acquired debt outstanding is presented below:

(in millions)

Issue Date	Maturity	Rate Structure	Interest Rate at December 31, 2022	Principal at December 31, 2022	Carrying Value at December 31, 2022
9/13/2007	9/15/2037	3 month LIBOR + 3.15%	7.92 %	\$ 91.8	\$ 85.9

(in millions)

Issue Date	Maturity	Rate Structure	Interest Rate at December 31, 2021	Principal at December 31, 2021	Carrying Value at December 31, 2021
9/13/2007	9/15/2037	3 month LIBOR + 3.15%	3.35 %	\$ 91.8	\$ 85.5

Other Indebtedness

Our Consolidated Balance Sheets include long-term debt instruments under the caption *Other indebtedness*, which were reclassified to *Liabilities held-for-sale* at December 31, 2022. Information regarding the terms and principal amounts of each of these debt instruments is also provided.

(in millions)

Debt Type	December 31,	
	2022	2021
Floating rate loan stock	\$ 54.7	\$ 57.0
Reclassified to liabilities held-for-sale	(54.7)	—
Total other indebtedness	\$ —	\$ 57.0

Floating Rate Loan Stock

Certain unsecured debt was assumed through the acquisition of Argo Underwriting Agency, Ltd. At December 31, 2022 and 2021, all notes were eligible for redemption subject to certain terms and conditions at a price equal to 100% of the principal plus accrued and unpaid interest. Interest on the U.S. dollar and euro notes is due semiannually and quarterly, respectively. These notes have been reclassified to *Liabilities held-for-sale*. See Note 2, "Recent Acquisitions, Disposals & Other Transactions". A summary of the notes outstanding at December 31, 2022 and 2021 is presented below:

(in millions)

Currency	Issue Date	Maturity	Rate Structure	Interest Rate at December 31, 2022	Amount
U.S. Dollar	12/8/2004	11/15/2034	6 month LIBOR + 4.2%	7.26%	\$ 6.5
U.S. Dollar	10/31/2006	1/15/2036	6 month LIBOR + 4.0%	7.06%	10.0
Total U.S. Dollar notes					16.5
Euro	9/6/2005	8/22/2035	3 month Euribor + 4.0%	5.82%	12.7
Euro	10/31/2006	11/22/2036	3 month Euribor + 4.0%	5.82%	11.1
Euro	6/8/2007	9/15/2037	3 month Euribor + 3.9%	5.95%	14.4
Total Euro notes					38.2
Total notes outstanding					\$ 54.7

(in millions)

Currency	Issue Date	Maturity	Rate Structure	Interest Rate at December 31, 2021	Amount
U.S. Dollar	12/8/2004	11/15/2034	6 month LIBOR + 4.2%	4.35%	\$ 6.5
U.S. Dollar	10/31/2006	1/15/2036	6 month LIBOR + 4.0%	4.15%	10.0
Total U.S. Dollar notes					16.5
Euro	9/6/2005	8/22/2035	3 month Euribor + 4.0%	3.44%	13.5
Euro	10/31/2006	11/22/2036	3 month Euribor + 4.0%	3.44%	11.8
Euro	6/8/2007	9/15/2037	3 month Euribor + 3.9%	3.30%	15.2
Total Euro notes					40.5
Total notes outstanding					\$ 57.0

No principal payments have been made since the acquisition of Argo Underwriting Agency, Ltd. The floating rate loan stock denominated in euros fluctuates due to foreign currency movement. The outstanding balance on these loans was \$38.2 million and \$40.5 million as of December 31, 2022 and 2021, respectively. The foreign currency realized gains or losses are recorded in *Foreign currency exchange (gains) losses* on our Consolidated Statements of Income (Loss).

The following table presents interest and maturities of long-term debt as of December 31, 2022:

(in millions)	Total	For the Years Ended					Thereafter
		2023	2024	2025	2026	2027	
Long-term debt: ⁽¹⁾							
Junior subordinated debentures ⁽²⁾	543.9	22.3	22.3	22.3	22.3	22.3	432.4
Senior unsecured fixed rate notes ⁽³⁾	325.8	9.3	9.3	9.3	9.3	9.3	279.3

⁽¹⁾ Other indebtedness liabilities reclassified to liabilities held-for-sale. See Note 2 "Recent Acquisitions, Disposals & Other Transactions".

⁽²⁾ Interest only on Junior Subordinated Debentures through 2037. Interest calculated based on interest rate forecast. Principal due beginning May 2033.

⁽³⁾ Interest only on Senior Unsecured Fixed Rate Notes through 2042. Interest calculated based on the fixed rate of the notes. Principal due September 2042.

Borrowing Under Revolving Credit Facility

On November 2, 2018, each of Argo Group, Argo Group U.S., Inc., Argo International Holdings Limited, and Argo Underwriting Agency Limited (the "Borrowers") entered into a new \$325 million credit agreement (the "Credit Agreement") with JPMorgan Chase Bank, N.A., as administrative agent. The Credit Agreement includes a one-time borrowing of \$125 million for a term loan (the "Term Loan"), and a \$200 million revolving credit facility. The Company used most of the net proceeds from the Preferred Stock Offering (as defined in Note 11, "Shareholders' Equity") to pay off the Term Loan in September 2020. The Credit Agreement matures on November 2, 2023.

Borrowings under the Credit Agreement may be used for general corporate purposes, including working capital, permitted acquisitions and letters of credit, and each of the Borrowers has agreed to be jointly and severally liable for the obligations of the other Borrowers under the Credit Agreement.

The Credit Agreement contains customary events of default. If an event of default occurs and is continuing, the Borrowers could be required to immediately repay all amounts outstanding under the Credit Agreement. Lenders holding at least a majority of the loans and commitments under the Credit Agreement could elect to accelerate the maturity of the loans and/or terminate the commitments under the Credit Agreement upon the occurrence and during the continuation of an event of default.

On December 20, 2022, the Borrowers and the lenders executed Amendment No. 3 to the Credit Agreement. This amendment increased the revolving commitments from \$200 million to \$220 million, with the addition of a new lender. Other revisions to the Credit Agreement included an updated minimum tangible net worth requirement, permitting the sale of Argo Underwriting Agency Limited and its subsidiaries in accordance with the Share Purchase Agreement dated as of September 8, 2022 between AIH and Ohio Farmers Insurance Company and removing AIH and AUA as Borrowers from the Credit Agreement upon such sale, and updating the benchmark interest rate provisions to replace US LIBOR with Term SOFR.

The Credit Agreement allows 100% of the revolving credit facility to be used for letters of credit ("LOCs"), subject to availability. At December 31, 2022 and 2021, there were \$0.3 million and \$40.3 million of LOCs, respectively, issued against the Credit Facility.

Letter of Credit Facilities - Argo Re

Argo Re may be required to secure its obligations under various reinsurance contracts in certain circumstances. In order satisfy these requirements, Argo Re has entered into one committed and two uncommitted secured bilateral LOC facilities with commercial banks and generally uses these facilities to issue LOCs in support of non-admitted reinsurance obligations in the U.S. and other jurisdictions. The committed LOC facility has a term of one year and includes customary conditions and event of default provisions.

The issuance of LOCs using the uncommitted LOC facilities is at the discretion of the lenders. The availability of letters of credit under these secured facilities are subject to a borrowing base requirement, determined on the basis of specified percentages of the market value of eligible categories of securities pledged to the lender. On December 31, 2022, committed and uncommitted LOC facilities totaled \$205 million.

On December 31, 2022, LOCs totaling \$135.1 million were outstanding, of which \$50.2 million were issued against the committed, secured bilateral LOC facility and \$84.9 million were issued by commercial banks against the uncommitted, secured bilateral LOC facilities. Collateral with a market value of \$169.8 million was pledged to these banks as security against these LOCs.

In addition to the bilateral, secured letters of credit facilities described above, Argo Re can use other forms of collateral to secure these reinsurance obligations including trust accounts, cash deposits, LOCs issued by commercial banks on an uncommitted basis and the Credit Agreement.

On June 22, 2022, we posted collateral in a form of a \$50.0 million letter of credit under the terms of the Malta sales agreement. The letter of credit is subject to reimbursement by Argo in the event of a drawdown.

Other Letters of Credit

In November 2021, Argo Group executed a LOC facility with a commercial bank to issue LOCs in favor of Lloyd's to support its Funds at Lloyd's requirements. This facility has an initial term of one year, and is unsecured, renewable and includes customary conditions and event of default provisions. An LOC in the amount of £26 million (\$35.1 million) was issued in favor of Lloyd's, which allowed the Company to reduce its other collateral pledged to Lloyd's by a comparable amount. Argo replaced the FAL LOC with other collateral in December 2022, and requested cancellation of the FAL LOC by Lloyds. Lloyds cancelled the LOC effective December 5, 2022, and the facility was subsequently terminated in January 2023.

Other LOCs issued and outstanding on 12/31/2022 were \$4.2 million.

10. Disclosures about Fair Value of Financial Instruments

Cash. The carrying amount approximates fair value.

Investment securities and short-term investments. See Note 3, "Investments," for additional information.

Premiums receivable and reinsurance recoverables on paid losses. The carrying value of current receivables and reinsurance recoverables on paid losses approximates fair value due to their short term nature.

Debt. At December 31, 2022 and 2021, the fair value of our debt instruments is determined using both Level 1 and Level 2 inputs, as previously defined in Note 3, "Investments".

We receive fair value prices from third-party pricing services for our financial instruments as well as for similar financial instruments. These prices are determined using observable market information such as publicly traded quoted prices, and trading prices for similar financial instruments actively being traded in the current market. We have reviewed the processes used by the third-party providers for pricing the securities and have determined that these processes result in fair values consistent with GAAP requirements. In addition, we review these prices for reasonableness, and have not adjusted any prices received from the third-party providers as of December 31, 2022 and December 31, 2021. A description of the valuation techniques we use to measure these liabilities at fair value is as follows:

Senior Unsecured Fixed Rate Notes Level 1:

- Our senior unsecured fixed rate notes are valued using Level 1 inputs. For these securities, we obtain fair value measurements from a third-party pricing service using quoted prices (unadjusted) in active markets at the reporting date.

Junior Subordinated Debentures and Floating Rate Loan Stock Level 2:

- Our trust preferred debentures, subordinated debentures and floating rate loan stock are typically valued using Level 2 inputs. For these securities, we obtain fair value measurements from a third-party pricing service using quoted prices for similar securities being traded in active markets at the reporting date, as our specific debt instruments are less frequently traded.

A summary of our financial instruments whose carrying value did not equal fair value is shown below:

(in millions)	December 31,			
	2022		2021	
	Carrying Amount	Fair Value	Carrying Amount	Fair Value
Junior subordinated debentures:				
Trust preferred debentures	\$ 172.7	\$ 165.8	\$ 172.7	\$ 172.9
Subordinated debentures	85.9	88.1	85.5	91.9
Total junior subordinated debentures	258.6	253.9	258.2	264.8
Senior unsecured fixed rate notes	140.5	112.7	140.3	148.4
Floating rate loan stock ⁽¹⁾	54.7	52.5	57.0	57.1
	<u>\$ 453.8</u>	<u>\$ 419.1</u>	<u>\$ 455.5</u>	<u>\$ 470.3</u>

⁽¹⁾ Floating rate loan stock reclassified to liabilities held-for-sale. See Note 2, "Recent Acquisitions, Disposals & Other Transactions".

Based on an analysis of the inputs, our financial instruments measured at fair value on a recurring basis have been categorized as follows:

(in millions)	Fair Value Measurements at Reporting Date Using			
	December 31, 2022	Level 1 ⁽¹⁾	Level 2 ⁽²⁾	Level 3 ⁽³⁾
	Junior subordinated debentures:			
Trust preferred debentures	\$ 165.8	\$ —	\$ 165.8	\$ —
Subordinated debentures	88.1	—	88.1	—
Total junior subordinated debentures	253.9	—	253.9	—
Senior unsecured fixed rate notes	112.7	112.7	—	—
Floating rate loan stock	52.5	—	52.5	—
	<u>419.1</u>	<u>112.7</u>	<u>306.4</u>	<u>—</u>

⁽¹⁾ Quoted prices in active markets for identical assets

⁽²⁾ Significant other observable inputs

⁽³⁾ Significant unobservable inputs

(in millions)	Fair Value Measurements at Reporting Date Using			
	December 31, 2021	Level 1 ⁽¹⁾	Level 2 ⁽²⁾	Level 3 ⁽³⁾
	Junior subordinated debentures:			
Trust preferred debentures	\$ 172.9	\$ —	\$ 172.9	\$ —
Subordinated debentures	91.9	—	91.9	—
Total junior subordinated debentures	264.8	—	264.8	—
Senior unsecured fixed rate notes	148.4	148.4	—	—
Floating rate loan stock	57.1	—	57.1	—
	<u>470.3</u>	<u>148.4</u>	<u>321.9</u>	<u>—</u>

⁽¹⁾ Quoted prices in active markets for identical assets

⁽²⁾ Significant other observable inputs

⁽³⁾ Significant unobservable inputs

11. Shareholders' Equity

Preferred Stock

At December 31, 2022, we have issued and outstanding 6,000 shares of our Series A Preference Shares (equivalent to 6,000,000 depositary shares, each representing a 1/1,000th interest in a Series A Preference Share) with a \$25,000 liquidation preference per share (equivalent to \$25 per depositary share) (the "Preferred Stock Offering").

Dividends to the holders of the Series A Preference Shares will be payable on a non-cumulative basis only when, as and if declared by our Board of Directors or a duly authorized committee thereof, quarterly in arrears on the 15th of March, June, September, and December of each year, commencing on September 15, 2020, at a rate equal to 7.00% of the liquidation preference per annum (equivalent to \$1,750 per Series A Preference Share and \$1.75 per depositary share per annum) up to but excluding September 15, 2025. Beginning on September 15, 2025, any such dividends will be payable on a non-cumulative basis, only when, as and if declared by our Board of Directors or a duly authorized committee thereof, during each reset period, at a rate per annum equal to the Five-Year U.S. Treasury Rate as of the most recent reset dividend determination date (as described in the Company's prospectus supplement dated July 7, 2020) plus 6.712% of the liquidation preference per annum.

So long as any Series A Preference Shares remain outstanding, unless dividends on all outstanding Series A Preference Shares payable on a dividend payment date have been declared and paid or provided for in full, (1) no dividend shall be paid or declared on our common shares or any other junior shares or any parity shares, other than a dividend payable solely in our common shares, other junior shares or (solely in the case of parity shares) other parity shares, as applicable, and (2) no common shares, other junior shares or parity shares shall be purchased, redeemed or otherwise acquired for consideration by us, directly or indirectly (other than (i) as a result of a reclassification of junior shares for or into other junior shares, or a reclassification of parity shares for or into other parity shares, or the exchange or conversion of one junior share for or into another junior share or the exchange or conversion of one parity share for or into another parity share, (ii) through the use of the proceeds of a substantially contemporaneous sale of junior shares or (solely in the case of parity shares) other parity shares, as applicable, or (iii) as required by or necessary to fulfill the terms of any employment contract, benefit plan or similar arrangement with or for the benefit of one or more employees, directors or consultants), in each case, during the following dividend period.

Upon any voluntary or involuntary liquidation, dissolution or winding-up of Argo Group holders of the Series A Preference Shares are entitled to receive out of our assets available for distribution to shareholders, before any distribution is made to holders of our common shares or other junior shares, a liquidating distribution in the amount of \$25,000 per Series A Preference Share (equivalent to \$25 per depositary share) plus the amount of declared and unpaid dividends, if any, to the date fixed for distribution, without interest on such unpaid dividends. Distributions will be made pro rata in accordance with the respective aggregate liquidation preferences of the Series A Preference Shares and any parity shares, and only to the extent of our assets, if any, that are available after satisfaction of all liabilities to creditors.

Neither the depositary shares nor the underlying Series A Preference Shares will be convertible into, or exchangeable for, shares of any other class or series of stock or other securities of Argo Group or our subsidiaries. Neither the depositary shares nor the underlying Series A Preference Shares have a stated maturity or will be subject to any sinking fund, retirement fund, or purchase fund or other obligation of ours to redeem, repurchase or retire the depositary shares or the Series A Preference Shares.

We may redeem the Series A Preference Shares at our option, in whole or in part, from time to time, on or after September 15, 2025, at a redemption price equal to \$25,000 per share (equivalent to \$25 per depositary share), plus the amount of declared and unpaid dividends, if any, without interest on such unpaid dividends. In addition, we may redeem the Series A Preference Shares in specified circumstances relating to certain corporate, regulatory, rating agency or tax events; provided that no such redemption may occur prior to September 15, 2025 unless one of the redemption requirements is satisfied. The depositary shares will be redeemed only if and to the extent the related Series A Preference Shares are redeemed by us.

The Series A Preference Shares will not have voting rights, except under limited circumstances.

During 2022, our Board declared quarterly cash dividends totaling \$1,750 on each share of our Series A Preference Shares, or \$1.75 per depositary share, outstanding to our shareholders of record. For the year ended December 31, 2022, we paid cash dividends totaling \$10.5 million to our preferred shareholders.

We are authorized to issue 30 million shares of \$1.00 par value preferred shares. As of December 31, 2022 and 2021, 6,000 preferred shares were issued and outstanding.

Common Stock

On February 8, 2023, Company entered into a definitive agreement and plan of merger (the “Merger Agreement”) with Brookfield Reinsurance Ltd. (“Brookfield Reinsurance”) and BNRE Bermuda Merger Sub Ltd., a wholly owned subsidiary of Brookfield Reinsurance (“Merger Sub”). As part of the Merger Agreement, the Company has agreed to suspend any dividends that would otherwise be declared and paid on the Company Shares during the period from the date of the Merger Agreement through the earlier of the closing of the transaction and the termination of the Merger Agreement. See Note 23, “Subsequent Events” for further information.

During 2022, our Board declared quarterly cash dividends totaling \$1.24 on each share of common stock outstanding to our shareholders of record. For the year ended December 31, 2022, we paid cash dividends totaling \$43.4 million to our common shareholders.

During 2021, our Board declared quarterly cash dividends totaling \$1.24 on each share of common stock outstanding to our shareholders of record. For the year ended December 31, 2021, we paid cash dividends totaling \$43.9 million to our common shareholders.

During 2020, our Board declared quarterly cash dividends totaling \$1.24 on each share of common stock outstanding. For the year ended December 31, 2020, we paid cash dividends totaling \$43.0 million to our shareholders.

On May 3, 2016, our Board authorized the repurchase of up to \$150.0 million of our common shares (“2016 Repurchase Authorization”). The 2016 Repurchase Authorization supersedes all the previous Repurchase Authorizations. As of December 31, 2022, availability under the 2016 Repurchase Authorization for future repurchases of our common shares was \$53.3 million. However, the Company does not anticipate repurchasing shares at this time.

For the years ended December 31, 2022 and 2021, we did not repurchase any common shares. The repurchase of common stock is also subject to the terms of our Series A Preference Shares, pursuant to which we may not (other than in limited circumstances) purchase, redeem or otherwise acquire our common stock unless the full dividends for the latest completed dividend period on all outstanding shares of our Series A Preferred Stock have been declared and paid or provided for.

12. Accumulated Other Comprehensive Income (Loss)

A summary of changes in accumulated other comprehensive income (loss), net of taxes (where applicable) by component for the year ended December 31, 2022 and 2021 is presented below:

(in millions)	Foreign Currency Translation Adjustments	Unrealized Holding Gains (Losses) on Securities	Defined Benefit Pension Plans	Total
Balance, December 31, 2020	\$ (37.9)	\$ 105.1	\$ (8.6)	\$ 58.6
Other comprehensive income (loss) before reclassifications	2.6	(77.4)	1.5	(73.3)
Amounts reclassified from accumulated other comprehensive loss	—	(8.0)	—	(8.0)
Net current-period other comprehensive income (loss)	2.6	(85.4)	1.5	(81.3)
Balance, December 31, 2021	(35.3)	19.7	(7.1)	(22.7)
Other comprehensive (loss) income before reclassifications	(0.7)	(347.2)	(0.7)	(348.6)
Amounts reclassified from accumulated other comprehensive income	31.8	34.4	—	66.2
Net current-period other comprehensive income (loss)	31.1	(312.8)	(0.7)	(282.4)
Balance, December 31, 2022	\$ (4.2)	\$ (293.1)	\$ (7.8)	\$ (305.1)

The amounts reclassified from accumulated other comprehensive (loss) income shown in the above table have been included in the following captions in our Consolidated Statements of Income (Loss):

(in millions)	For the Years Ended December 31,		
	2022	2021	2020
Unrealized gains and losses on securities:			
Net realized investment losses (gains) ⁽¹⁾	\$ 43.6	\$ (12.2)	\$ (12.8)
(Benefit) provision for income taxes	(9.2)	4.2	—
Foreign currency translation adjustments:			
Net realized foreign currency translation losses ⁽²⁾	31.8	—	—
Total, net of taxes	\$ 66.2	\$ (8.0)	\$ (12.8)

⁽¹⁾ Net realized investment (gains) losses includes losses realized as a result of the Loss Portfolio Transfer - U.S. Refer to the sale of Argo Underwriting Agency Limited in Note 2, "Recent Acquisitions, Disposals & Other Transactions" for additional information.

⁽²⁾ Foreign currency translation losses were realized as a result of the sale of Argo Seguros and AGSE. Refer to the sale of Argo Seguros and AGSE in Note 2, "Recent Acquisitions, Disposals & Other Transactions" for additional information.

Income tax effects are released from accumulated other comprehensive income (loss) for unrealized gains or losses when the gains or losses are realized, and are taxed at the statutory rate based on jurisdiction of the underlying transaction.

13. Net (Loss) Income Per Common Share

The following table presents the calculation of net (loss) income per common share on a basic and diluted basis:

(in millions, except number of shares and per share amounts)	For the Years Ended December 31,		
	2022	2021	2020
Net income (loss)	\$ (175.2)	\$ 6.7	\$ (54.1)
Less: Preferred share dividends	10.5	10.5	4.6
Net income (loss) attributable to common shareholders	(185.7)	(3.8)	(58.7)
Weighted average common shares outstanding - basic	34,980,608	34,816,160	34,614,813
Effect of dilutive securities:			
Equity compensation awards	—	—	—
Weighted average common shares outstanding - diluted	34,980,608	34,816,160	34,614,813
Net income (loss) per common share:			
Basic	\$ (5.31)	\$ (0.11)	\$ (1.70)
Diluted	\$ (5.31)	\$ (0.11)	\$ (1.70)

Excluded from the weighted average common shares outstanding calculation are 11,318,339, 11,315,889 and 11,315,889 shares, which are held as treasury shares, at December 31, 2022, 2021 and 2020, respectively. The shares are excluded as of their repurchase date. Due to the net losses incurred during the years ended December 31, 2022, 2021 and 2019, the potentially dilutive securities that were anti-dilutive, and therefore, omitted from the calculation were 79,276, 208,524, and 197,035 shares, respectively.

14. Share-based Compensation

The fair value method of accounting is used for share-based compensation plans. Under the fair value method, compensation cost is measured based on the fair value of the award at the measurement date and recognized over the requisite service period, less estimated forfeiture.

We estimate forfeitures based on historical forfeitures patterns, thereby recognizing expense only for those awards that are expected to vest. The estimate of forfeitures is adjusted as actual forfeitures differ from our estimate, resulting in recognition of compensation expense only for those awards that actually vest.

The compensation expense recognized under all our share-based payment plans was \$9.6 million (\$8.3 million, net of tax), \$8.0 million (\$6.9 million, net of tax) and \$8.7 million (\$7.8 million, net of tax) for the years ended December 31, 2022, 2021 and 2020, respectively. The compensation expense is included in *Underwriting, acquisition and insurance expenses* in our Consolidated Statements of Income (Loss).

We present all tax benefits resulting from the exercise of stock options and vesting of non-vested shares as cash flows from operating activities. Excess tax benefits are realized tax benefits from tax deductions for exercised options and vested shares in excess of the deferred tax asset attributable to stock compensation costs for such options. Such tax benefits and cash flows were immaterial for all reporting periods.

Argo Group's 2019 Omnibus Incentive Plan

In May 2019, our shareholders approved the 2019 Omnibus Incentive Plan (the "2019 Plan"), which provides equity-based and cash-based incentives to key employees and non-employee directors. The intent of the 2019 Plan is to encourage and provide for the acquisition of an ownership interest in Argo Group, enabling us to attract and retain qualified and competent persons to serve as members of our management team and the Board of Directors. The 2019 Plan authorizes 1,885,000 shares of common stock to be granted as equity-based awards. No further grants will be made under any prior plan; however, any awards under a prior plan that are outstanding as of the effective date shall remain subject to the terms and conditions of, and be governed by, such prior plan.

Awards granted under the 2019 Plan may be in the form of stock options, stock appreciation rights, restricted stock awards, restricted stock unit awards, performance awards, other stock-based awards or other cash-based awards. Awards may be granted either alone or in addition to or in tandem with other awards authorized under the 2019 Plan. Awards that are settled in stock will count as one share for the purposes of reducing the share reserve under the 2019 Plan. Shares issued under this plan may be shares that are authorized and unissued or shares that we reacquired, including shares purchased on the open market.

Stock options and stock appreciation rights are required to have an exercise price that is not less than the fair market value on the date of grant. The term of these awards is not to exceed ten years.

Performance Shares

We have issued to certain key employees non-vested restricted stock awards whose vesting is subject to the achievement of certain performance measures. The non-vested performance share awards generally vest over one to four years. Non-vested performance share awards are valued based on the fair market value as of the grant date. Vesting of the awards is subject to the achievement of defined performance measures and the number of shares vested may be adjusted based on the achievement of certain targets. We evaluate the likelihood of the employee achieving the performance condition and include this estimate in the determination of the forfeiture factor for these grants.

A summary of non-vested performance share activity as of December 31, 2022 and changes during the year then ended is as follows:

	Shares	Weighted-Average Grant Date Fair Value
Outstanding at January 1, 2022	200,564	\$ 47.52
Granted	124,464	\$ 41.00
Reclassified to restricted shares	(14,373)	\$ 32.61
Vested and issued	(3,275)	\$ 61.05
Expired or forfeited	(182,406)	\$ 44.76
Outstanding at December 31, 2022	124,974	\$ 46.41

As of December 31, 2022, there was \$2.8 million of total unrecognized compensation cost related to performance share compensation arrangements granted by Argo Group. The weighted-average period over which this unrecognized expense is expected to be recognized is 1.6 years. The total fair value of shares vested during the year ended December 31, 2022 was \$0.2 million.

Restricted Shares

A summary of restricted share activity as of December 31, 2022 and changes during the year then ended is as follows:

	Shares	Weighted-Average Grant Date Fair Value
Outstanding at January 1, 2022	278,430	\$ 49.57
Granted	359,108	\$ 39.39
Reclassified from performance shares	14,373	\$ 32.61
Vested and issued	(176,469)	\$ 46.17
Expired or forfeited	(133,772)	\$ 43.75
Outstanding at December 31, 2022	<u>341,670</u>	<u>\$ 42.19</u>

As of December 31, 2022, there was \$10.4 million of total unrecognized compensation cost related to restricted share compensation arrangements granted by Argo Group. The weighted-average period over which this unrecognized expense is expected to be recognized is 2.3 years. The total fair value of shares vested during the year ended December 31, 2022 was \$8.1 million.

Stock-settled Share Appreciation Rights

For the year ended December 31, 2022, we issued 135,000 stock-settled share appreciation rights (“SSARs”) to our Chief Executive Officer. The SSARs will vest on a pro rata basis over a three year period, and have an exercise price of \$43.80 per share. We valued the shares using the Black Scholes model, which resulted in a grant date fair value of \$8.28 per share. As of December 31, 2022, we recognized \$0.2 million in expense. Unamortized expense at December 31, 2022 was \$0.9 million. Remaining legal life at December 31, 2022 was 4.5 years.

Employees Share Purchase Plans

We have established an employee stock purchase plan for eligible employees (Argo Group’s 2007 Employee Share Purchase Plan). Under this plan, newly issued shares of our common stock may be purchased over an offering period of three months at 85% of the lower of the market value on the first day of the offering period or on the designated purchase date at the end of the offering period. We have also established a “Save As You Earn Plan” for our United Kingdom (“U.K.”) employees. Under this plan, newly issued shares of our common stock may be purchased over an offering period of three or five years at 85% of the market value of the common shares on the first day of the offering period. Expense recognized under these plans for the years ended December 31, 2022, 2021 and 2020 was \$0.7 million, \$0.5 million and \$0.7 million, respectively.

15. Underwriting, Acquisition and Insurance Expenses

Underwriting, acquisition and insurance expenses were as follows:

(in millions)	For the Years Ended December 31,		
	2022	2021	2020
Commissions	\$ 280.2	\$ 289.5	\$ 268.0
Other underwriting and insurance expenses	401.0	428.6	409.0
Total	681.2	718.1	677.0
Net deferral of policy acquisition costs	(10.5)	(15.8)	(9.3)
Total underwriting, acquisition and insurance expenses	<u>\$ 670.7</u>	<u>\$ 702.3</u>	<u>\$ 667.7</u>

16. Income Taxes

We are incorporated under the laws of Bermuda and, under current Bermuda law, are not obligated to pay any taxes in Bermuda based upon income or capital gains. We have received an undertaking from the Supervisor of Insurance in Bermuda pursuant to the provisions of the Exempted Undertakings Tax Protection Act, 2011, which exempts us from any Bermuda taxes computed on profits, income or any capital asset, gain or appreciation or any tax in the nature of estate duty or inheritance tax, at least until the year 2035.

We do not consider ourselves to be engaged in a trade or business in the U.S. or the U.K. and, accordingly, do not expect to be subject to direct U.S. or U.K. income taxation.

We have subsidiaries based in the U.K. that are subject to the tax laws of that country. Under current law, these subsidiaries are taxed at the applicable corporate tax rates. Certain U.K. subsidiaries are deemed to be engaged in business in the U.S., and therefore, are subject to U.S. corporate tax in respect of a proportion of their U.S. underwriting business only. Relief is available against the U.K. tax liabilities in respect of overseas taxes paid that arise from the underwriting business. Our U.K. subsidiaries file separate U.K. income tax returns.

We have subsidiaries based in the U.S. that are subject to U.S. tax laws. Under current law, these subsidiaries are taxed at the applicable corporate tax rates. Our U.S. subsidiaries generally file a consolidated U.S. federal income tax return.

We also have operations in Ireland, Italy, and Switzerland which also are subject to income taxes imposed by the jurisdiction in which they operate. During 2022, our operations in Brazil and Malta were divested. We have operations in Barbados and the United Arab Emirates, which are not subject to income tax under the laws of those countries.

On June 10, 2021, U.K. tax legislation referred to as Finance Act 2021 received Royal Assent and was enacted. The effects of changes in tax laws and tax rates are recognized in the period of enactment. Accordingly, we recorded the impacts of Finance Act 2021 in our June 30, 2021 consolidated financial statements which primarily includes the remeasurement of our deferred tax assets and liabilities for the increased U.K. tax rate from 19% to 25% beginning on April 1, 2023.

On August 16, 2022, U.S. legislation referred to as the Inflation Reduction Act of 2022 was enacted. This legislation enacted a new Corporate Alternative Minimum Tax and Excise Tax on Repurchases of Corporate Stock. The Company does not anticipate an impact to our financial statements in regards to the recent legislative change.

The following table presents the components of income tax provision (benefit) included in the amounts reported in our consolidated financial statements:

(in millions)	For the Years Ended December 31,		
	2022	2021	2020
Current income tax provision (benefit) related to:			
United States (Federal)	\$ (21.0)	\$ 35.4	\$ 28.0
United States (State)	\$ 0.1	\$ 2.4	\$ 1.4
United Kingdom	(0.8)	(2.2)	(0.1)
Other jurisdictions	(1.7)	1.6	— ⁽¹⁾
Total current income tax provision	(23.4)	37.2	29.3
Deferred income tax provision (benefit) related to:			
United States	6.0	(26.3)	(5.1)
United Kingdom	7.3	(12.3)	(16.6)
Other jurisdictions	2.1	—	0.1
Total deferred income tax (benefit)	15.4	(38.6)	(21.6)
Income tax provision (benefit)	\$ (8.0)	\$ (1.4)	\$ 7.7

⁽¹⁾ Tax expense for the respective year was less than \$0.1 million.

Our expected income tax provision (benefit) computed on pre-tax income (loss) at the weighted average tax rate has been calculated as the sum of the pre-tax income (loss) in each jurisdiction multiplied by that jurisdiction's applicable statutory tax rate. For the years ended December 31, 2022, 2021 and 2020, pre-tax income (loss) attributable to our operations and the operations' effective tax rates were as follows:

	2022		2021		2020	
	Pre-Tax Income (Loss)	Effective Tax Rate	Pre-Tax Income (Loss)	Effective Tax Rate	Pre-Tax Income (Loss)	Effective Tax Rate
Bermuda	\$ (76.0)	— %	\$ (18.0)	— %	\$ (56.2)	— %
United States	(83.2)	17.9 %	65.6	18.1 %	103.3	22.7 %
United Kingdom	23.4	27.9 %	(61.1)	24.4 %	(100.6)	15.7 %
Barbados	(4.5)	— %	— ⁽¹⁾	— %	— ⁽¹⁾	— %
Belgium	—	— %	—	— %	0.2	30.7 %
Brazil	(0.1)	(422.4)%	15.3	10.4 %	3.9	— %
United Arab Emirates	1.4	— %	1.4	— %	2.1	— %
Ireland	(39.1)	— %	(0.2)	— %	1.8	— %
Italy	(0.9)	(4.8)%	1.4	— %	0.6	— %
Malta	(4.2)	— %	0.9	— %	(1.4)	— %
Switzerland	— ⁽¹⁾	— %	— ⁽¹⁾	— %	(0.1)	— %
Pre-tax income (loss)	<u>\$ (183.2)</u>	4.3 %	<u>\$ 5.3</u>	(26.4)%	<u>\$ (46.4)</u>	(16.6)%

⁽¹⁾ Pre-tax income for the respective year was less than \$0.1 million.

Our effective tax rate may vary significantly from period to period depending on the jurisdiction generating the pre-tax income (loss) and its corresponding statutory tax rate. The geographic distribution of pre-tax income (loss) can fluctuate significantly between periods given the inherent nature of our business. A reconciliation of the difference between the provision for income taxes and the expected tax provision (benefit) at the weighted average tax rate is as follows:

(in millions)	For the Years Ended December 31,		
	2022	2021	2020
Income tax provision (benefit) at expected rate	\$ (14.7)	\$ 9.8	\$ 4.0
Tax effect of:			
Nontaxable investment income	(0.4)	(0.5)	(0.7)
Foreign exchange adjustments	(2.1)	(0.7)	1.6
Impairment of goodwill	5.4	8.2	1.0
Withholding taxes	2.7	0.1	0.1
Change in uncertain tax position liability	(1.4)	(4.5)	0.7
Change in valuation allowance	(7.6)	(0.7)	0.5
Impact of change in tax rate related to Finance Act 2021	1.7	(8.3)	—
Brazil Premiums and Underwriting	0.3	(5.3)	—
Sale of Brazil and Malta Operations	6.6	—	—
Other	1.5	0.5	0.5
Income tax provision (benefit)	<u>\$ (8.0)</u>	<u>\$ (1.4)</u>	<u>\$ 7.7</u>

The net deferred tax asset (liability) comprises the tax effects of temporary differences related to the following assets and liabilities:

(in millions)	December 31,	
	2022	2021
Deferred tax assets:		
Losses and loss adjustment expense reserve discounting	\$ 31.4	\$ 35.4
Unearned premiums	26.5	27.0
Net operating loss carryforwards	26.5	31.6
Investment in limited partnership interests	14.0	21.1
Unrealized losses on equity securities	8.2	8.6
Unrealized losses on fixed maturities and other investment securities	63.6	—
Right of use assets	12.8	13.5
Accrued bonus	6.9	5.8
Stock option expense	0.9	1.1
United Kingdom underwriting results	—	28.1
Other	6.2	10.6
Deferred tax assets, gross	197.0	182.8
Deferred tax liabilities:		
Unrealized gains on fixed maturities and other investment securities	—	(4.8)
Unrealized gains on limited partnership interests	(25.3)	(26.3)
Investments	(5.8)	(5.1)
Depreciable fixed assets	(7.1)	(7.9)
Deferred acquisition costs	(23.0)	(21.3)
Lease liability	(11.0)	(12.2)
TCJA reserve transitional liability	(1.6)	(2.1)
Other	(1.7)	(1.6)
Deferred tax liabilities, gross	(75.5)	(81.3)
Deferred tax assets, net before valuation allowance	\$ 121.5	\$ 101.5
Valuation allowance	(20.3)	(27.9)
Deferred tax asset (liabilities), net	\$ 101.2	\$ 73.6
Net deferred tax assets (liabilities) - Other jurisdictions	\$ —	\$ 35.0
Net deferred tax assets (liabilities) - United States	101.2	38.6
Deferred tax asset (liabilities), net	\$ 101.2	\$ 73.6

Our gross deferred tax assets are supported by taxes paid in previous periods, reversal of taxable temporary differences and recognition of future taxable income. Management regularly evaluates the recoverability of the deferred tax assets and makes any necessary adjustments to them based upon any changes in management's expectations of future taxable income. Realization of deferred tax assets is dependent upon our generation of future taxable income sufficient to recover tax benefits that cannot be recovered from taxes paid in the carryback period, generally for our U.S. property and casualty insurers two years for net operating losses and for all our U.S. subsidiaries three years for capital losses. If a company determines that any of its deferred tax assets will not result in future tax benefits, a valuation allowance must be established for the portion of these assets that are not expected to be realized. The valuation allowance for deferred tax assets decreased by \$7.6 million in 2022 and primarily related to the following: (\$1.6) million Internal Revenue Code Section 382 limited net operating loss carryforwards within the U.S., (\$0.9) million cumulative losses incurred since inception within Italy, and (\$5.1) valuation allowances related to divestitures of Brazil and Malta. Based upon a review of our available evidence our management concluded that it is more-likely-than-not that the deferred tax assets will be realized.

Deferred tax assets related to the United Kingdom have been reclassified to Held for Sale. These items include United Kingdom underwriting results, Net Operating Loss and Other U.K. deferred tax assets.

For tax return purposes, as of December 31, 2022, we had NOL carryforwards in Italy and United States. The amount and timing of realizing the benefits of NOL carryforwards depend on future taxable income and limitations imposed by tax laws. Brazil and Malta were sold in 2022 and related NOLs have been removed. Only a portion of the United States NOL carryforwards has been recognized

as mentioned above in the consolidated financial statements and is included in net deferred tax assets. The NOL amounts by jurisdiction and year of expiration are as follows:

(in millions)	December 31, 2022	Expiration
Net operating loss carryforwards by jurisdiction:		
Italy	46.1	Indefinite
United States	37.8	2025 - 2037

For any uncertain tax positions not meeting the “more-likely-than-not” recognition threshold, accounting standards require recognition, measurement and disclosure in a company’s financial statements. Included in the balances at December 31, 2022 and 2021 were \$4.6 million and \$3.6 million, respectively, of unrecognized tax benefits that, if recognized, would affect the annual effective tax rate. The Company believes it is reasonably possible that \$1.1 million of the total amount of uncertain tax benefits will decrease within the next 12 months as a result of a lapse of the statute of limitations or settlement with taxing authorities. A net increase (decrease) of interest in the amount of \$0.6 million, \$(1.0) million, and \$0.5 million has been recorded in the line item *Interest Expense* in our Consolidated Statements of Income (Loss) for the twelve months ended December 31, 2022, 2021, and 2020, respectively. A net increase (decrease) of penalty in the amount of \$0.1 million, \$(0.8) million, and \$0.1 million has been recorded in the line item *Underwriting, acquisition and insurance expenses* in our Consolidated Statements of Income (Loss) for the twelve months ended December 31, 2022, 2021, and 2020, respectively.

The following is a reconciliation of the beginning and ending amount of unrecognized tax benefits for the years ended December 31, 2022 and 2021:

(in millions)	2022	2021
Balance at January 1	\$ 3.6	\$ 8.2
Additions for tax positions of prior years	3.0	—
Reductions for tax positions of prior years	(1.4)	(0.3)
Reductions based on settlements with taxing authorities	—	(2.8)
Expiration of statute of limitations	(0.6)	(1.5)
Balance at December 31	\$ 4.6	\$ 3.6

Our U.S. subsidiaries are no longer subject to U.S. federal and state income tax examinations by tax authorities for years before 2019. Our U.K. subsidiaries are no longer subject to U.K. income tax examinations by His Majesty’s Revenue and Customs for years before 2014 (in respect of Ariel Corporate Member Limited), 2020 (in respect of Argo Management Services Ltd. and Argo (No 616) Ltd.) and 2021 for all other entities. Amended returns reopened previously closed examination periods.

As of December 31, 2022, our Texas Sales, Excise, and Use Tax returns for the periods January 1, 2017 through March 31, 2020 are under examination. At this time, the Company cannot reasonably estimate an assessment by the taxing authority. We do not expect the ultimate disposition of these audits to result in a material change in our financial position, results of operations, or liquidity.

17. Pension Benefits and Savings Plans

Argo Group U.S. sponsors a qualified defined benefit plan and non-qualified unfunded supplemental defined benefit plans, all of which were curtailed effective February 2004. As of December 31, 2022 and 2021, the qualified pension plan was underfunded by \$3.2 million and \$2.6 million, respectively. The non-qualified pension plans were unfunded by \$1.5 million and \$1.8 million at December 31, 2022 and 2021, respectively. Underfunded and unfunded amounts are included in *Accrued underwriting expenses* and *other liabilities* in our Consolidated Balance Sheets. Based on the current funding status of the pension plan, effects of the curtailment and expected changes in pension plan asset values and pension obligations, we do not believe any significant funding of the pension plan will be required during the year ending December 31, 2022. Net periodic benefit costs were \$0.1 million for the years ended December 31, 2022, \$0.1 million for the year ended December 31, 2021 and 2020.

Substantially all of our employees are either eligible or mandated by applicable laws to participate in employee savings plans. Under these plans, a percentage of an employee’s pay may be or is mandated based on applicable laws to be contributed to various savings alternatives. The plans also call for our contributions under several formulae. Charges to income related to our contributions were \$8.5 million, \$9.3 million and \$9.2 million in 2022, 2021 and 2020, respectively.

18. Commitments and Contingencies

Argo Group's subsidiaries are parties to legal actions incidental to their business. Based on the opinion of legal counsel, management believes that the resolution of these matters will not materially affect our financial condition or results of operations.

We have contractual commitments to invest up to \$108.9 million related to our limited partnership investments at December 31, 2022. These commitments will be funded as required by the partnership agreements which can be called to be fulfilled at any time, not to exceed twelve years.

Federal Securities Class Action

The Police & Fire Retirement System City of Detroit v. Argo Group International Holdings, Ltd., et al., No. 22-cv-8971 (S.D.N.Y.)

On October 20, 2022, a securities class action lawsuit was filed in the United States District Court for the Southern District of New York against the Company and certain of its current and former officers, alleging securities fraud violations under sections 10(b) and 20(a) of the Securities Exchange Act of 1934. Plaintiff alleges that from February 13, 2018 through August 9, 2022, Defendants made false and misleading statements concerning the Company's reserves and underwriting standards. On January 18, 2023, U.S. District Judge Lewis A. Kaplan granted the Police and Fire Retirement System City of Detroit and the Oklahoma Law Enforcement Retirement System's joint motion for appointment as lead plaintiff. With the Court's approval, lead plaintiffs are expected to file an amended complaint on or before March 13, 2023. Defendants anticipate making a motion to dismiss the amended complaint, due on or before May 12, 2023. Lead plaintiff is expected to serve an opposition to said motion on or before July 13, 2023, after which Defendants anticipate serving a reply.

The Company is not able at this time to determine or predict the ultimate outcome of this proceeding or provide a reasonable estimate or range of estimates of the possible outcome or loss, if any, in this matter.

19. Segment Information

We are primarily engaged in underwriting property and casualty insurance and reinsurance. We have two ongoing reporting segments: U.S. Operations and International Operations. Additionally, we have a Run-off Lines segment for certain products that we no longer underwrite.

We consider many factors, including the nature of each segment's insurance and reinsurance products, production sources, distribution strategies and the regulatory environment, in determining how to aggregate reporting segments. Transactions between segments are reported in the segment that initiated the transaction.

In evaluating the operating performance of our segments, we focus on core underwriting and investing results before the consideration of realized gains or losses from the sales of investments. Realized investment gains are reported as a component of the Corporate and Other segment, as decisions regarding the acquisition and disposal of securities reside with the corporate investment function and are not under the control of the individual business segments. Identifiable assets by segment are those assets used in the operation of each segment.

Revenue and income before income taxes for each segment were as follows:

(in millions)	For the Years Ended December 31,		
	2022	2021	2020
Revenue:			
Net earned premiums			
U.S. Operations	\$ 1,209.0	\$ 1,283.7	\$ 1,207.6
International Operations	530.5	625.8	572.5
Run-off Lines	0.9	0.6	0.4
Total net earned premiums	1,740.4	1,910.1	1,780.5
Net investment income			
U.S. Operations	88.4	119.4	80.3
International Operations	39.1	50.6	26.7
Run-off Lines	2.3	3.6	4.0
Corporate and Other	—	14.0	1.7
Total net investment income	129.8	187.6	112.7
Net investment and other gains (losses)	(115.3)	32.6	(3.6)
Total revenue	\$ 1,754.9	\$ 2,130.3	\$ 1,889.6

(in millions)	For the Years Ended December 31,		
	2022	2021	2020
Income (loss) before income taxes			
U.S. Operations	\$ (22.9)	\$ 61.1	\$ 113.1
International Operations	63.8	64.1	(75.3)
Run-off Lines	(1.8)	(41.5)	(9.6)
Total segment income before income taxes	39.1	83.7	28.2
Corporate and Other	(32.0)	(22.5)	(34.5)
Net investment and other gains (losses)	(115.3)	32.6	(3.6)
Foreign currency exchange gains (losses)	5.0	(1.6)	(15.4)
Impairment of goodwill and intangible assets	(28.5)	(43.2)	—
Non-operating expense	(51.5)	(43.7)	(21.1)
Total income (loss) before income taxes	\$ (183.2)	\$ 5.3	\$ (46.4)

The table below presents net earned premiums by geographic location for the years ended December 31, 2022, 2021 and 2020. For this disclosure, we determine geographic location by the country of domicile of our subsidiaries that underwrite the business and not by the location of insureds or reinsureds from whom the business was generated.

(in millions)	For the Years Ended December 31,		
	2022	2021	2020
United States	\$ 1,209.9	\$ 1,277.0	\$ 1,205.0
United Kingdom	480.2	475.3	361.1
Bermuda	38.0	54.8	96.5
Malta	3.9	35.4	59.5
All other jurisdictions	8.4	67.6	58.4
Total net earned premiums	\$ 1,740.4	\$ 1,910.1	\$ 1,780.5

The following table represents identifiable assets:

(in millions)	December 31,	
	2022	2021
U.S. Operations	\$ 5,815.0	\$ 5,800.1
International Operations ⁽¹⁾	3,791.6	3,932.3
Run-off Lines	284.4	314.7
Corporate and Other	143.4	270.7
Total	\$ 10,034.4	\$ 10,317.8

⁽¹⁾ \$2,066.2 million of International assets were reclassified to assets held-for-sale in 2022. See Note 2, "Recent Acquisitions, Disposals & Other Transactions".

Included in total assets at December 31, 2022 are \$303.7 million in assets associated with trade capital providers that are classified as held-for-sale. Included in total assets at December 31, 2021 are \$554.2 million in assets associated with trade capital providers.

The following table represents goodwill and intangible assets, net of accumulated amortization, as of December 31, 2022 and 2021:

(in millions)	Goodwill		Intangible Assets, Net of Accumulated Amortization	
	2022	2021	2022	2021
U.S. Operations	\$ 118.6	\$ 118.6	\$ —	\$ —
International Operations ⁽¹⁾	—	28.7	—	17.3
Total	\$ 118.6	\$ 147.3	\$ —	\$ 17.3

⁽¹⁾ \$17.5 million of International goodwill was reclassified to assets held-for-sale in 2022. See Note 2, "Recent Acquisitions, Disposals & Other Transactions".

During the year ended December 31, 2022, we recorded a \$28.5 million impairment charge for the sale of Argo Underwriting Agency Limited, consisting of \$17.3 million of indefinite lived intangible assets and \$11.2 million of goodwill, representing the difference between the carrying value and implied fair value as determined by the consideration to be received. Refer to Note 2, "Recent Acquisitions, Disposals & Other Transactions" for additional information.

During the year ended December 31, 2021, we recorded a \$43.2 million impairment charge on the intangibles related to Syndicate 1200. Management's fourth quarter of 2021 analysis of Syndicate 1200, reflected an implied fair value which was below the reporting unit's carrying value. As such, the intangibles impairment charge was recorded during the fourth quarter of 2021.

20. Statutory Accounting Principles

Financial Information

The statutory capital and surplus for our principal operating subsidiaries was as follows:

Statutory capital and surplus ⁽¹⁾ (in millions)	December 31,	
	2022	2021
Bermuda	\$ 1,024.9	\$ 1,425.8
United Kingdom ⁽²⁾	370.0	414.8
United States	1,111.1	1,177.2

⁽¹⁾ Such amounts include ownership interests in affiliate insurance and reinsurance subsidiaries.

⁽²⁾ Capital on deposit with Lloyd's in U.S. dollars

The statutory net income (loss) for our principal operating subsidiaries was as follows:

Statutory net income (loss) ⁽¹⁾ (in millions)	For the Years Ended December 31,		
	2022	2021	2020
Bermuda	\$ (29.1)	\$ 14.2	\$ (18.0)
United Kingdom ⁽²⁾	21.4	8.6	(53.0)
United States	(117.8)	103.5	76.4

⁽¹⁾ Such amounts include ownership interests in affiliate insurance and reinsurance subsidiaries.

⁽²⁾ In U.S. dollars

Dividends

As an insurance holding company, we are largely dependent on dividends and other permitted payments from our insurance subsidiaries to pay cash dividends to our shareholders, for debt service and for our operating expenses. The ability of our insurance subsidiaries to pay dividends to us is subject to certain restrictions imposed by the jurisdictions of domicile that regulate our insurance subsidiaries and each jurisdiction has calculations for the amount of dividends that an insurance company can pay without the approval of the insurance regulator.

The payment of dividends to our shareholders is governed by the Bermuda Companies Act of 1981, as amended, which permits the payment of dividends so long as (i) we are not, or would not be after the payment, unable to pay our liabilities as they become due and (ii) the realizable value of our assets is in excess of our liabilities after taking such payment into account. In light of these restrictions, we have no material restrictions on dividend payments that may be made to our shareholders at December 31, 2022.

Argo Re is the direct subsidiary of Argo Group, and therefore, has direct dividend paying capabilities to the parent.

As of December 31, 2022, Argo Re's solvency and liquidity margins and statutory capital and surplus were in excess of the minimum levels required by the Insurance Act. As of December 31, 2022 and 2021, the minimum statutory capital and surplus required to be maintained by Argo Re was \$100.0 million and \$126.8 million, respectively.

Argo Re is generally prohibited from declaring or paying, in any financial year, dividends of more than 25% of its total statutory capital and surplus (as shown on its previous financial year's statutory balance sheet) unless it files (at least seven days before payment of such dividends) with the Bermuda Monetary Authority ("BMA") an affidavit signed by at least two directors (one of whom must be a Bermuda resident director if any of the insurer's directors are resident in Bermuda) and the principal representative stating that it will continue to meet its solvency margin and minimum liquidity ratio. Argo Re may not reduce its total statutory capital by 15% or more, as set out in its previous year's financial statements, unless it has received the prior approval of the BMA. Based on these regulatory restrictions, the maximum amount available for payment of dividends to Argo Group by Argo Re during 2022 without prior regulatory approval is \$256.2 million.

In 2022, 2021, and 2020 Argo Re paid cash dividends of \$33.0 million, \$85.0 million, and \$58.8 million respectively, to Argo Group. The proceeds of the dividends were used to repay intercompany balances related primarily to the funding of dividend and interest payments and other corporate expenses. In 2022, it also included the dividend of the proceeds from the sale of Argo Seguros.

Our U.S. insurance subsidiaries file financial statements prepared in accordance with statutory accounting principles prescribed or permitted by insurance regulatory authorities of the state in which they are underwriting business. The differences between statutory-based financial statements and financial statements prepared in accordance with GAAP vary between jurisdictions. The principal differences are that for statutory-based financial statements, deferred policy acquisition costs are not recognized, a portion of the deferred federal income tax asset is non-admitted, bonds are generally carried at amortized cost, certain assets are non-admitted and charged directly to surplus, a collectability allowance related to reinsurance recoverables is charged directly to surplus and outstanding losses and unearned premium are presented net of reinsurance.

As an intermediate insurance holding company, Argo Group U.S., Inc. is largely dependent on dividends and other permitted payments from its insurance subsidiaries to service its debt, fund operating expenses and pay dividends to Argo Ireland. Various state insurance laws restrict the amount that may be transferred to Argo Group U.S. from its subsidiaries in the form of dividends without prior approval of regulatory authorities. In addition, that portion of the insurance subsidiaries' net equity that results from the difference between statutory insurance principles and GAAP would not be available for dividends.

During 2022, Argo Group U.S., Inc. received a dividend of \$10.6 million from Rockwood.

Argonaut Insurance Company is a direct subsidiary of Argo Group U.S., Inc. and is regulated by the Illinois Division of Insurance. During 2023, Argonaut Insurance Company may be permitted to pay dividends of up to \$99.4 million without approval from the Illinois Division of Insurance. Rockwood, a direct subsidiary of Argo Group U.S., Inc., is regulated by the Pennsylvania Department of Insurance. Rockwood may be permitted to pay dividends of up to \$21.3 million without approval from the Pennsylvania Department of Insurance during 2023. Each department of insurance may require prior approval for the payment of all dividends, based on business and regulatory conditions of the insurance companies.

AUA is our wholly-owned subsidiary through which we conduct the operation of Syndicate 1200. Dividend payments from AUA to the immediate parent are not restricted by regulatory authority. AUA was sold on February 2, 2023. See Note 2, "Recent Acquisitions, Disposals & Other Transactions" for additional information related to this transaction.

Certain assets of our subsidiaries are pledged to regulatory agencies, serve as collateral for letters of credit or are assigned as the assets of the trade capital providers of our former Lloyd's syndicate, and therefore, are not available funds that may be paid up as dividends to Argo Group. See Note 3, "Investments" and Note 19, "Segment Information" for further discussion.

21. Insurance Assessments

We participate in statutorily created insolvency guarantee and weather-related loss protection associations in all states where we are authorized to transact business. These associations were formed for the purpose of paying the claims of insolvent companies. We are assessed a pro-rata share of such claims based upon our premium writings, subject to a maximum annual assessment per line of insurance. Certain of these assessments can be recovered through premium tax offsets or policy surcharges. We do not believe that assessments on current insolvencies will have a material impact on our financial condition or results of operations. We have accrued assessments of \$5.2 million and \$5.8 million at December 31, 2022 and 2021, respectively.

22. Transactions with Related Parties

There were no material transactions with related parties during the twelve months ended December 31, 2022.

23. Subsequent Events

Sale of Argo Underwriting Agency Limited

On February 2, 2023, the Company completed the sale of the entire issued share capital of AUA, our Syndicate 1200 business. At the closing, the Company received cash proceeds of approximately \$125.0 million. An additional amount of approximately \$30.6 million was placed in escrow by the Buyer related to certain reinsurance-related recoverables, which may be released to the Seller over a period of two years following the closing. At the end of the two-year escrow period, any remaining balance of the \$30.6 million escrow will be returned to the Buyer. See Note 2, "Recent Acquisitions, Disposals & Other Transactions" for additional information related to this transaction.

Entry into a Merger Agreement

On February 8, 2023, we entered into an the Merger Agreement, with Brookfield Reinsurance and Merger Sub, a wholly owned subsidiary of Brookfield Reinsurance. The Merger Agreement provides for the merger of the Merger Sub with and into us, which we refer to as the "Merger," with us surviving the Merger as a wholly owned subsidiary of Brookfield Reinsurance. Completion of the Merger is subject to customary closing conditions. In addition, the obligation of each party to consummate the Merger is conditioned upon, among other things, the accuracy of the representations and warranties of the other party (subject to certain materiality exceptions), and material compliance by the other party with its covenants under the Merger Agreement. Therefore, the Merger may not be completed as timely as expected or at all.

In addition, if the Merger is not completed by November 8, 2023 (which date may be extended until February 8, 2024 if all conditions to the Merger are satisfied or waived other than obtaining required regulatory approvals), either we or Brookfield Reinsurance may choose to terminate the Merger Agreement. Either party may also elect to terminate the Merger Agreement in certain other circumstances, including by mutual written consent of both parties.

The foregoing description of the Merger Agreement and the transactions contemplated thereby does not purport to be complete and is subject to and qualified in its entirety by reference to the Merger Agreement, a copy of which is filed as Exhibit 2.1 to this Annual Report on Form 10-K.

ARGO GROUP INTERNATIONAL HOLDINGS, LTD.
SCHEDULE II
CONDENSED FINANCIAL INFORMATION OF REGISTRANT
(in millions)

BALANCE SHEETS	December 31,		
	2022	2021	
Assets			
Short-term investments	\$ 1.8	\$	14.5
Investment in subsidiaries	1,281.7		1,740.8
Cash	5.2		2.0
Operating lease right-of-use assets	4.6		5.3
Other assets	6.7		5.2
Total assets	\$ 1,300.0	\$	1,767.8
Liabilities and Shareholders' Equity			
Junior subordinated debentures	\$ 28.4	\$	28.4
Accrued underwriting expenses and other liabilities	10.0		3.6
Operating lease liabilities	4.6		5.3
Due to subsidiaries	14.0		(4.7)
Intercompany notes payable	10.1		—
Total liabilities	67.1		32.6
Shareholders' equity	1,232.9		1,735.2
Total liabilities and shareholders' equity	\$ 1,300.0	\$	1,767.8
STATEMENTS OF INCOME (LOSS)			
	For the Years Ended December 31,		
	2022	2021	2020
Revenue:			
Net investment expense	\$ —	\$ —	\$ —
Net realized investment (loss) gains	—	—	(8.3)
Total revenue	—	—	(8.3)
Expenses:			
Interest expense	1.6	1.2	3.6
Operating expenses	(0.6)	6.2	20.4
Non-operating expenses	26.2	0.2	4.4
Total expenses	27.2	7.6	28.4
Net loss before equity in earnings of subsidiaries ⁽¹⁾	(27.2)	(7.6)	(36.7)
Equity in undistributed earnings of subsidiaries	(148.0)	14.3	(17.4)
Net (loss) income	\$ (175.2)	\$ 6.7	\$ (54.1)
Dividends on preferred shares	10.5	10.5	4.6
Net (loss) income attributable to common shareholders	\$ (185.7)	\$ (3.8)	\$ (58.7)

⁽¹⁾ Argo Group is not subject to taxation.

See the Report of the Independent Registered Public Accounting Firm.

ARGO GROUP INTERNATIONAL HOLDINGS, LTD.
SCHEDULE II
CONDENSED FINANCIAL INFORMATION OF REGISTRANT
(in millions)

STATEMENTS OF CASH FLOWS	For the Years Ended December 31,		
	2022	2021	2020
Cash flows from operating activities:			
Net (loss) income	\$ (175.2)	\$ 6.7	\$ (54.1)
Adjustments to reconcile net income to net cash provided by (used in) operating activities:			
Amortization and depreciation	1.5	1.5	1.1
Share-based payments expense	2.8	2.3	3.6
Net realized investment and other losses (gains)	—	—	8.3
Loss on disposal of fixed assets	(3.5)	(3.0)	0.1
Undistributed earnings of subsidiaries	148.0	(14.3)	17.4
Change in:			
Prepaid assets	(1.8)	7.2	(2.2)
Accrued underwriting expenses	6.0	(4.1)	(9.1)
Due to subsidiaries	28.8	(12.1)	(11.1)
Other, net	4.7	(3.9)	(7.8)
Cash provided by (used in) operating activities	<u>11.3</u>	<u>(19.7)</u>	<u>(53.8)</u>
Cash flows from investing activities:			
Change in short-term investments	12.7	(13.9)	—
Settlements of foreign currency exchange forward contracts	(2.0)	0.5	0.1
Capital contribution to subsidiaries	—	—	(145.3)
Proceed from sale of Ariel Re	—	—	30.0
Dividend received from subsidiaries	33.3	85.0	71.9
Cash (used in) provided by investing activities	<u>44.0</u>	<u>71.6</u>	<u>(43.3)</u>
Cash flows from financing activities:			
Issuance for preferred shares, net of issuance costs	—	—	144.0
Activity under stock incentive plans	1.8	1.3	1.8
Payment of cash dividend to preferred shareholders	(10.5)	(10.5)	(4.6)
Payment of cash dividend to common shareholders	(43.4)	(43.7)	(43.0)
Cash provided by (used in) financing activities	<u>(52.1)</u>	<u>(52.9)</u>	<u>98.2</u>
Change in cash	3.2	(1.0)	1.1
Cash, beginning of year	2.0	3.0	1.9
Cash, end of year	<u>\$ 5.2</u>	<u>\$ 2.0</u>	<u>\$ 3.0</u>

See the Report of the Independent Registered Public Accounting Firm.

ARGO GROUP INTERNATIONAL HOLDINGS, LTD.
SCHEDULE III
SUPPLEMENTAL INSURANCE INFORMATION
FOR THE YEARS ENDED DECEMBER 31, 2022, 2021 AND 2020
(in millions)

Segment	DAC (1)	Reserves for Losses and Loss Adjustment Expenses (2)	UPR (3)	Premium Revenue (4)	Net Investment Income (5)	Loss & LAE (6)	Amortization (Deferral) DAC (7) (8)	Other Operating Expenses (9)	Net Premiums Written (10)
Year Ended December 31, 2022									
U.S. Operations	109.4	3,718.1	893.4	1,209.0	88.4	870.1	(3.5)	436.3	1,196.2
International Operations ⁽¹¹⁾	(2.4)	1,100.4	146.5	530.5	39.1	293.9	(7.0)	212.3	544.5
Run-off Lines	—	233.1	—	0.9	2.3	2.9	—	1.6	0.8
Corporate and Other	—	—	—	—	—	—	—	31.0	—
Total	<u>\$ 107.0</u>	<u>\$ 5,051.6</u>	<u>\$ 1,039.9</u>	<u>\$ 1,740.4</u>	<u>\$ 129.8</u>	<u>\$ 1,166.9</u>	<u>\$ (10.5)</u>	<u>\$ 681.2</u>	<u>\$ 1,741.5</u>
Year Ended December 31, 2021									
U.S. Operations	103.7	3,422.4	973.7	1,283.7	119.4	908.2	(5.8)	425.1	1,304.8
International Operations	64.3	1,911.4	493.1	625.8	50.6	362.1	(10.0)	256.3	671.7
Run-off Lines	—	261.2	—	0.6	3.6	44.3	—	1.0	0.8
Corporate and Other	—	—	—	—	14.0	—	—	35.7	—
Total	<u>\$ 168.0</u>	<u>\$ 5,595.0</u>	<u>\$ 1,466.8</u>	<u>\$ 1,910.1</u>	<u>\$ 187.6</u>	<u>\$ 1,314.6</u>	<u>\$ (15.8)</u>	<u>\$ 718.1</u>	<u>\$ 1,977.3</u>
Year Ended December 31, 2020									
U.S. Operations	98.2	3,091.9	939.2	1,207.6	80.3	768.7	(8.6)	398.3	1,223.0
International Operations	65.4	2,077.6	525.4	572.5	26.7	428.6	(0.7)	242.3	586.6
Run-off Lines	—	236.5	0.2	0.4	4.0	11.5	—	1.7	0.5
Corporate and Other	—	—	—	—	1.7	—	—	34.7	—
Total	<u>\$ 163.6</u>	<u>\$ 5,406.0</u>	<u>\$ 1,464.8</u>	<u>\$ 1,780.5</u>	<u>\$ 112.7</u>	<u>\$ 1,208.8</u>	<u>\$ (9.3)</u>	<u>\$ 677.0</u>	<u>\$ 1,810.1</u>

⁽¹⁾ Deferred policy acquisition costs.

⁽²⁾ Future policy benefits, losses, claims and loss expenses.

⁽³⁾ Unearned premiums.

⁽⁴⁾ Premium revenue, net (premiums earned).

⁽⁵⁾ Net investment income allocated based upon each segment's share of investable funds.

⁽⁶⁾ Benefits, claims, losses and settlement expenses.

⁽⁷⁾ Amortization (deferral) of deferred policy acquisition costs.

⁽⁸⁾ The amortization (deferral) of DAC will not equal the change in the balance sheet. See Note 1, "Business and Significant Accounting Policies" for further discussion.

⁽⁹⁾ Other insurance expenses allocated based on specific identification, where possible, and related activities.

⁽¹⁰⁾ Premiums written, net.

⁽¹¹⁾ \$993.4 million of gross reserves were reclassified as liabilities held-for-sale at December 31, 2022. See Note 2, "Recent Acquisitions, Disposals & Other Transactions".

See the Report of the Independent Registered Public Accounting Firm.

ARGO GROUP INTERNATIONAL HOLDINGS, LTD.
SCHEDULE V
VALUATION AND QUALIFYING ACCOUNTS
(in millions)

	Balance at Beginning of Year	Charged to Cost and Expense	Capital Loss Carryforward	Net Operating Loss Carryforward	Charged to Other Accounts	Deductions	Balance at End of Year
Year Ended December 31, 2022							
Deducted from assets:							
Valuation allowance for deferred tax asset	\$ 27.9	\$ —	\$ 3.3	\$ (10.9)	\$ —	\$ —	\$ 20.3
Year Ended December 31, 2021							
Deducted from assets:							
Valuation allowance for deferred tax asset	\$ 28.6	\$ (0.7)	\$ —	\$ —	\$ —	\$ —	\$ 27.9
Year Ended December 31, 2020							
Deducted from assets:							
Valuation allowance for deferred tax asset	\$ 28.1	\$ 0.5	\$ —	\$ —	\$ —	\$ —	\$ 28.6

See the Report of the Independent Registered Public Accounting Firm.

ARGO GROUP INTERNATIONAL HOLDINGS, LTD.
SCHEDULE VI
SUPPLEMENTAL INFORMATION FOR PROPERTY-CASUALTY INSURANCE COMPANIES
(in millions)

	For the Years Ended December 31,		
	2022	2021	2020
Deferred acquisition costs ⁽¹⁾	\$ 107.0	\$ 168.0	\$ 163.6
Reserves for losses and loss adjustment expenses ⁽¹⁾	\$ 5,051.6	\$ 5,595.0	\$ 5,406.0
Unamortized discount in reserves for losses ⁽¹⁾	\$ 19.3	\$ 18.8	\$ 17.8
Unearned premiums ⁽¹⁾	\$ 1,039.9	\$ 1,466.8	\$ 1,464.8
Premiums earned	\$ 1,740.4	\$ 1,910.1	\$ 1,780.5
Net investment income	\$ 129.8	\$ 187.6	\$ 112.7
Losses and loss adjustment expenses incurred:			
Current year	\$ 1,102.2	\$ 1,176.3	\$ 1,201.1
Prior years	64.7	138.3	7.7
Losses and loss adjustment expenses incurred	\$ 1,166.9	\$ 1,314.6	\$ 1,208.8
(Deferral) amortization of policy acquisition costs ⁽²⁾	\$ (10.5)	\$ (15.8)	\$ (9.3)
Paid losses and loss adjustment expenses, net of reinsurance	\$ 999.5	\$ 869.2	\$ 1,119.8
Gross premiums written	\$ 2,848.1	\$ 3,181.2	\$ 3,233.3

⁽¹⁾ As of December 31, 2022, balances related to AUA were reclassified held-for-sale. See Note 2, "Recent Acquisitions, Disposals & Other Transactions."

⁽²⁾ The amortization (deferral) of policy acquisition costs will not equal the change in the balance sheet. For further discussion, see Note 1, "Business and Significant Accounting Policies."

See the Report of the Independent Registered Public Accounting Firm.

From: Ohio Farmers Insurance Company
1 Park Circle, Westfield Center
Ohio 44251
United States of America

To: Argo International Holdings Limited
6 Devonshire Square
London, EC2M 4YE
United Kingdom

2 February 2023

Dear Sirs or Madams,

Letter Deed of Amendment

1. We refer to the share purchase agreement for the sale and purchase of the entire issued share capital of Argo Underwriting Agency Limited between Argo International Holdings Limited (the “**Seller**”) and Ohio Farmers Insurance Company (the “**Purchaser**”), dated 8 September 2022 (the “**Agreement**”).
2. This Letter (the “**Letter**”) shall be a Share Purchase Document for the purposes of the Agreement. Unless the context requires otherwise, terms used in this Letter but not otherwise defined herein shall have the meanings given to them in the Agreement. Unless the context requires otherwise, references in this Letter to “Clauses” are to Clauses of the Agreement.
3. The Agreement shall be hereby amended in the manner set out in paragraphs 3.1 to 3.11 below, namely:
 - 3.1 Clause 1.1 is hereby amended so that the following definitions are included in the appropriate place, so as to ensure that all definitions remain in alphabetical order following such amendment:
 - (a) “**COVID Recoveries**” has the meaning given in paragraph 1.1 of Part A of Schedule 19 (*COVID Recoveries*);
 - (b) “**Escrow Account**” has the meaning given in paragraph 1.1 of Part A of Schedule 19 (*COVID Recoveries*);
 - (c) “**Escrow Agent**” has the meaning given in paragraph 1.1 of Part A of Schedule 19 (*COVID Recoveries*);
 - (d) “**Escrow Agreement**” has the meaning given in paragraph 1.1 of Part A of Schedule 19 (*COVID Recoveries*);
 - (e) “**Escrow Amount**” has the meaning given in paragraph 1.1 of Part A of Schedule 19 (*COVID Recoveries*);

(f) “**Outstanding COVID 19 Recoveries Amount**” has the meaning given in paragraph 1.1 of Part A of Schedule 19 (*COVID Recoveries*); and

(g) “**Reinsurance Protocol**” means Schedule 14 (*Reinsurance Protocols*).

3.2 The definition of “Claim” in Clause 1.1 is hereby amended as follows:

““**Claim**” means any proceedings, claim, suit or action made by a Party arising out of the Share Purchase Documents (excluding the TPV/ PRI Reinsurance Agreement, the TPV/ PRI Claims Management Agreement, the D&F/ Casualty Reinsurance Agreement, the D&F/ Casualty Claims Management Agreement, Fronting Agreement, the Transitional Services Agreement, the Reinsurance Protocol and any other documents in the Agreed Form) or the transactions contemplated hereby;”

3.3 Clause 5.1 is hereby amended by:

(a) deleting the full stop at the end of Clause 5.1(b) and replacing it with a semi-colon; and

(b) inserting the words “as adjusted in accordance with paragraph 2.5 of Part A of Schedule 19 (*COVID Recoveries*)” at the end of Clause 5.1, immediately below Clause 5.1(b).

3.4 Clause 5.2 is deleted in its entirety and replaced with the following:

“5.2 At Completion, the Purchaser shall pay:

(a) to the Seller in cash an amount which is equal to the sum of:

(i) the Base Consideration;

(ii) plus the amount (if any) by which the Estimated Completion Net Assets exceed the Base Net Assets;

(iii) minus the amount (if any) by which the Estimated Completion Net Assets fall short of the Base Net Assets;

(iv) minus the Escrow Amount,

(the “**Completion Payment**”); and

(b) to the Escrow Agent (by way of payment to the Escrow Account) an amount in cash equal to the Escrow Amount, which amount shall be held by the Escrow Agent in accordance with the Escrow Agreement and subject to Schedule 19 (*COVID Recoveries*).”

3.5 a new Clause 8.4 is included, as follows:

“8.4 The provisions of Schedule 19 shall apply in respect of the COVID Recoveries.”

3.6 Clause 12.17 (b) is amended as follows:



negotiate and agree with all third party capital providers (including excess of loss, quota share reinsurers and banks) that have provided FAL on behalf of the Argo Active Corporate Members (other than for 2020 and prior YOAs), including pursuant to any replacement excess of loss reinsurance contracts as described in Clause 12.6 above, such revised FAL providers' deed(s), ~~and~~ Lloyd's comfort letters and such other documents as may reasonably be required to release the Retained Group from ongoing responsibility to such third party capital providers with effect from Completion, or in any event, as soon as practicable thereafter (including by arranging for the termination of the FAL providers deed (2022 and prior underwriting years) dated 13 January 2022 between Argo (No. 604) Limited, Argo Group International Holdings Ltd., Argo Managing Agency Limited, Arch Reinsurance Ltd., Everest Reinsurance (Bermuda) Ltd. And XL Bermuda Ltd with effect from Completion, or in any event, as soon as practicable thereafter);

3.7 paragraph 1.8(a) of Part A of Schedule 3 is amended as follows:

- (a) duly executed counterparts of the Share Purchase Documents (excluding the Confidentiality Agreement) not referred to in 1.2 or 1.3 above ~~and~~ the Transitional Services Agreement and the Escrow Agreement;

3.8 paragraph 1(b) of Part B of Schedule 3 is amended as follows:

- (b) procure the delivery to the Seller of duly executed counterparts of the Escrow Agreement and the Share Purchase Documents (excluding the Confidentiality Agreement) to which the Purchaser or any member of the Purchaser's Group is a party to;

3.9 paragraph 3.1(a)(iv) of Schedule 11 is amended as follows:

"the Completion Balance Sheet shall be prepared on the basis set out in paragraphs 3.2 to 3.4 below."

3.10 a new paragraph 3.4 of Schedule 11 shall be inserted, as follows:

3.4 The Completion Balance Sheet will include the Outstanding COVID 19 Recoveries Amount which amount shall, for the avoidance of doubt, be recognised (without double counting) as an "Asset".

3.11 a new Schedule 19 is inserted, in the form set out in the Appendix to this Letter.

4. Except as expressly amended or waived in this Letter, the Agreement shall remain in full force and effect and the Parties shall continue to be bound by their obligations contained therein.

5. Except as expressly provided for in this Letter, a person who is not a party to this Letter shall not have any rights under the Contracts (Rights of Third Parties) Act 1999 to enforce any of the provisions of this Letter.

6. This Letter constitutes the entire agreement between the Parties in respect of its subject matter. Each Party acknowledges that in entering into this Letter it does not rely on any statement, representation, assurance or warranty that is not set out in this Letter. Each



Party agrees that it shall have no claim for innocent or negligent misrepresentation based on any statement in this Letter. Nothing in this paragraph shall limit or exclude any liability for fraud.

7. Clauses 22 to 24, 26 to 31 and 33 to 37 of the Agreement shall apply to this Letter as if they were set out in full in this Letter, and any references therein to “this Agreement” are read to mean “this Letter”.
8. Please confirm your acknowledgement to and acceptance of the terms and conditions of this Letter by countersigning and dating the duplicate of this Letter, and returning to the Purchaser.

[Signature pages to follow]



IN WITNESS whereof this Letter has been executed and delivered as a Deed on the date first above written.

Executed as a deed by **OHIO FARMERS**)
INSURANCE COMPANY, a corporation)
incorporated under the laws of the State of Ohio,)
acting by person(s) who, in accordance with the)
laws of that territory, are acting under the)
authority of the company)

Name:
Position:

In the presence of:

Witness signature: _____

Name of witness: _____

Address: _____

Occupation: _____



IN WITNESS whereof this Letter has been executed and delivered as a Deed on the date first above written.

Executed as a deed by **ARGO**)
INTERNATIONAL HOLDINGS)
LIMITED)

Name:
Position:

In the presence of:

Witness signature: _____

Name of witness: _____

Address: _____

Occupation: _____





22 August 2018

Susan Comparato

Dear Susan,

I am pleased to confirm our offer of employment on behalf of Argo Group, as an SVP, US General Counsel in our New York, NY office. This employment offer is valid until 27 August 2018 and is contingent upon the successful completion of a pre-employment drug screen, background check, and reference check. You will report to Kevin Rehnberg, President – Argo Group US. It is anticipated that you will draw upon your extensive experience and industry knowledge to enable Argo Group to meet its operating, growth and profitability objectives.

Below is a summary of the primary components of our offer of employment:

Compensation

You will be paid a biweekly salary of \$13,653.85 (which equates to an annualized salary of \$355,000.10). Pay days are every other Friday.

Our Executives are expected to manage time off appropriately, while meeting business objectives timely. In addition to company provided fixed holidays, bereavement leave, jury-duty or court appearances, and military leave, you will be eligible to take paid time off annually for vacation, illness, medical appointments, to care for an ill family member or for personal business.

You will be eligible to participate in Argo Group's Annual Incentive Compensation Plan ("the Profit Sharing Plan") at a target participation rate equal to 70% of your annual base salary. Awards pursuant to the Annual Incentive Plan are based on achievement of financial, operational and individual goals and are therefore not guaranteed and may be lower or higher than your target amount. Any profit sharing award you may receive will be subject to appropriate employment and income taxes. You will be eligible to participate in this Plan for the year 2018, payable in 2019. Awards are pro-rated for employees who do not work the entire calendar year. You must be actively employed with the expectation of continued employment at the time the profit sharing award is paid in order to be eligible to receive an award.

In addition, you are eligible to participate in Argo Group's Long Term Incentive Compensation Plan ("the Plan") at a target participation rate equal to \$196,500.00 annually. Awards under the plan are made on a discretionary basis and are typically awarded each Spring. If your start date falls after the annual grants have been awarded in the current year, then you will receive an annual award in the Spring of the following year. Your position is placed in the compensation Band 4. Under our LTI schema, your award will be granted in the form of 75% restricted stock and 25% restricted cash. Participants in Bands 1-5 are required to comply with our Equity Ownership Guidelines, which will be communicated as part of your offer package.

175 E. Houston St., Suite 1300
San Antonio, TX 78205
www.argolimited.com

T 210 321 8400
F 210 321 8503

Mailing Address: PO Box 469011
San Antonio, TX 78246



Awards may also be granted in the form of Stock Options, Stock Appreciation Rights, Restricted Stock, Restricted Stock Units, Restricted Cash or some combination thereof in the Company's sole discretion. If you receive an award, a performance goal(s) will be established which must be met in that same calendar year in order to vest in the award. Awards vest ratably over a four-year period, measured from the award grant date.

Benefits

Argo Group recognizes that its employees are its most important asset; therefore we provide a comprehensive and competitive benefit package. Enclosed you will find our Benefits Guide that provides an overview of all of our benefits. As you will note, new hires are immediately eligible for most benefits.

Argo offers a 401(k) Retirement Savings Plan that is a defined contribution plan. Our employees can contribute up to the maximum amount allowed under the Internal Revenue Code on a pre-tax and/or Roth 401(k) basis. The Company provides a dollar for dollar match on your contributions up to 5% of eligible compensation. Employees are always 100% vested in their own contributions to the Plan and will vest at a rate of 20% per year in the Company matching contributions until 100% vested. The Company also contributes 1% of eligible pay to your 401(k) account, whether you contribute or not. This vests 100% when you complete three years of service. The Plan can accept rollover contributions from other qualified pension plans. We believe the 401(k) Plan can assist you in meeting your savings goals for retirement.

As a new employee, you are automatically enrolled in the plan with a pretax contribution at 5% of your bi-weekly eligible compensation, which will be matched dollar for dollar by Argo. This means that money is automatically deducted from your pay and contributed, along with the Company contributions to an account in your name at Empower Retirement. Assuming you do not make any changes to your contribution level, this means along with Argo's contributions, 11% of your pay is invested in your retirement savings account every pay period. Your contributions will be automatically invested in the Plan's default investment option(s) unless you choose one of the other investment options offered by the Plan. The Plan has twenty-two investment options plus a self-directed brokerage account option. You can make an investment election and contribute to any of the investment options available in the Plan at any time. Also, at any time you can increase or decrease your contribution level to the Plan. If you prefer not to be enrolled in the Plan, you have 30 calendar days from the date on the letter you will receive from Empower to opt out completely. We are very pleased to make the Argo 401(k) Retirement Saving Plan available to you as a new employee of Argo.

Employment

Your employment with Argo Group (the Company) is "at-will" and may be terminated at any time with or without cause by either the Company or yourself. Furthermore, although terms and conditions of employment with the Company may change, such changes will not affect the "at-will" employment relationship. This statement of the circumstances under which employment can be terminated constitutes the complete understanding between yourself and the Company.

175 E. Houston St., Suite 1300
San Antonio, TX 78205
www.argolimited.com

T 210 321 8400
F 210 321 8503

Mailing Address: PO Box 469011
San Antonio, TX 78246





No other promises or statements are binding unless in writing and signed by you and an Officer of the Company with the approval of a member of Argo Group's Board of Directors.

This offer is subject to your successfully completing a pre-employment drug screen, background check and reference check. You will receive a Forensic Drug Testing Custody and Control Form via email shortly. You will need to bring this form with you to the lab. The Form is only considered active for three business days after it is sent to you, so please be sure to take the test within this time frame. To find a lab closest to you please call 1-800-877-7484 and press #1. Alternately, you may press #3 to speak with a representative who will locate a lab near you.

Argo Group, along with all employers in the United States, is required to ensure that their records contain the name and social security number of each employee exactly as that information exists at the Social Security Administration. Therefore, we require that you bring your social security card to work on your first day of employment so that we can take a photocopy for our records to ensure they are accurate.

Additionally, based on requirements of the Immigration Reform and Control Act of 1986, your employment is contingent upon your providing proof of identity and your eligibility to work in the United States within three business days of your date of hire. Enclosed please find an Employment Eligibility Verification Form for your reference. On your first day of work we will provide you with an electronic version of this Form to complete. Please bring the necessary document(s) that establish your identity and employment eligibility with you on your first day of employment.

It has always been the policy of Argo Group that its Companies and employees conduct business honestly, ethically and in full accordance with the law. The manner in which each Argo Group company carries on its business, and the perception of such conduct by our customers and the general public, is a critical element in achieving that purpose. Thus, you will be asked to review and sign our Employee Handbook within the first week upon joining our Company. The Handbook summarizes many of Argo Group's criteria regarding proper business practices to assist each employee in understanding the Company's policies, standards and expectations, including our Binding Arbitration, Code of Business Ethics & Conduct, and Insider Trading policies.

Employees at Argo Group are committed to our purpose of "Securing the Future". This commitment is demonstrated through actions that are guided by our core values:

- ❖ We desire to excel
- ❖ We are committed to our clients and each other
- ❖ We have the courage to do the right thing
- ❖ We apply original thinking

We believe you share the same values as we do, as well as the competencies and skills required for this job. We believe you will find Argo Group an exciting and challenging opportunity and look forward to you joining us on or near 5 September 2018. After signing below indicating 1) your acceptance of this offer, and 2) your agreement that Facsimile, Scanned, PDF or Email copies of this Letter shall be considered as a legal original and signatures thereon shall be legal and binding.

175 E. Houston St., Suite 1300
San Antonio, TX 78205
www.argolimited.com

T 210 321 8400
F 210 321 8503

Mailing Address: PO Box 469011
San Antonio, TX 78246





Please send your signed letter indicating your acceptance of our offer (keep a copy for your records) along with the New Hire Information Sheet prior to the expiration date of 27 August 2018. If you have any further questions, please do not hesitate to contact me. Welcome to Argo!

Sincerely,

A handwritten signature in black ink that reads "Susan M. Kiefer".

Susan Kiefer
VP, Head of HR – US Operations

Enclosures

cc: Kevin Rehnberg, President – Argo Group US
Personnel file

Accepted and Agreed:  Date: 8-23-2018
(Susan Comparato)

175 E. Houston St., Suite 1300
San Antonio, TX 78205
www.argolimited.com

T 210 321 8400
F 210 321 8503

Mailing Address: PO Box 469011
San Antonio, TX 78246





PRIVILEGED AND CONFIDENTIAL

August 2, 2022

Exhibit 10.39

Jessica Snyder

Dear Jessica,

Congratulations, I am pleased to confirm our conditional offer of employment on behalf of Argonaut Management Services, Inc. (AMSI), as the President, U.S. Insurance working remotely in Iowa. This employment offer is valid until August 4, 2022 and is contingent upon the satisfactory successful completion of certain requirements as explained in this letter, including a background check, credit check, and reference check, and verification of your right to work in the United States. In addition, this offer is contingent on the approval of the Board of Directors of Argo Group Holdings International, Ltd. You will report to Thomas Bradley, Executive Chairman and CEO.

Compensation

As the President, US Insurance you will be classified as exempt, which means you are not eligible for overtime pay. You will be paid an annualized salary of \$700,000.00, payable in accordance with AMSI's standard payroll practices and subject to all withholdings and deductions as required or permitted by applicable law. Paydays are every other Friday.

Our executives are expected to manage time off appropriately, while meeting business objectives timely. In addition to company provided fixed holidays, bereavement leave, jury duty or court appearances, and military leave, you will be eligible to take paid time off annually for vacation, religious holidays, ethnic days of significance, illness or other covered reasons under an applicable state or local paid sick leave law, medical appointments, to care for an ill family member, for personal business and other needs which may require time off from work during normal work hours.

You are eligible to participate in Argo's Annual Incentive Compensation Plan ("AIP") at a target participation rate equal to 100% of your annual base salary, subject to the eligibility and other provisions of the applicable plan. Awards pursuant to the AIP are based on achievement of financial, operational, and individual goals, and are therefore not guaranteed, and any such discretionary award may be lower or higher than your target amount. These awards, if any, will be subject to all applicable taxes and withholdings. You will be eligible to participate in the 2022 plan, which will be paid, as appropriate, in March of the following plan year. Any AIP award will be prorated for fiscal year 2022. You must be actively employed with the expectation of continued employment at the time the award is paid. If your start date is after October 1st, you are eligible to participate in the following fiscal year plan, which will be paid, as appropriate, in March of the next year.

Address:
225 W. Washington St., 24th Floor
Chicago, IL 60606

Telephone:
312.849.6900
800.422.9120 *toll free*

Web:
www.argogroup.com



In addition, you are eligible to participate in Argo's Long-Term Incentive Compensation Plan ("the Plan") at a target participation rate equal to \$700,000.00 annually, subject to the eligibility and other provisions of the applicable Plan. Awards under the Plan are made on a discretionary basis and are typically awarded in March. If your start date falls after the annual grants have been awarded in the current year, then you will receive an annual award in March of the following year. You will be eligible to receive an annual award equal to \$700,000.00 in March 2023. Under the current LTI plan, your award may be granted in the form of restricted stock, performance shares, restricted cash, restricted stock units, stock appreciation rights, or some combination thereof in the Company's sole discretion and as approved by the Committee of the Argo Group Board of Directors. For certain future LTI awards, a performance goal(s) may be established which must be met to vest in the award. Please refer to the applicable plan document(s) for more information, including controlling terms and conditions.

You are eligible for consideration of an initial award under Argo's Omnibus Incentive Plan. An initial Restricted Stock award with a face value of \$350,000.00 will be awarded upon Board of Directors approval. This Restricted Stock award will vest ratably over three years.

Benefits

We recognize that our employees are our most important asset; therefore, we provide a comprehensive and competitive benefit package. Enclosed you will find our Benefits Guide that provides an overview of all of our benefits. As you will note, new hires are immediately eligible for most benefits. Your eligibility for these benefits is subject to specific eligibility requirements and other terms, conditions, and restrictions in the applicable policy and/or plan. Please note that AMSI reserves the right to prospectively modify, reduce, amend, or terminate, without prior notice, any and all benefits, compensation, and/or bonus or award offerings, policies and/or plans in effect from time to time, to the extent permitted by applicable law.

Argo offers a 401(k) Retirement Savings Plan (the "Argo Group US 401(k) Retirement Savings Plan") that is a defined contribution plan. Our employees can contribute up to the maximum amount allowed under the Internal Revenue Code on a pre-tax and/or Roth 401(k) basis. The Company provides a dollar-for-dollar match on your contributions up to 5% of your bi-weekly contribution. Employees are always 100% vested in their own contributions to the Argo Group US 401(k) Retirement Savings Plan and will vest at a rate of 20% per year in the Company matching contributions until 100% vested. The Company also contributes 1% of eligible pay to your 401(k) account, whether you contribute or not. This vests 100% when you complete three years of service. The Argo Group US 401(k) Retirement Savings Plan can accept rollover contributions from other qualified pension plans. We believe the 401(k) Plan can assist you in meeting your savings goals for retirement.

As a new employee, you are automatically enrolled in the Argo Group US 401(k) Retirement Savings Plan with a pretax contribution at 5% of your bi-weekly eligible compensation, which will be matched dollar for dollar by the Company. This means that money is automatically deducted from your pay and contributed, along with the Company contributions, to an account in your name at Empower Retirement. Your contributions will be automatically

Address:
225 W. Washington St., 24th Floor
Chicago, IL 60606

Telephone:
312.849.6900
800.422.9120 *toll free*

Web:
www.argogroup.com





invested in the Argo Group US 401(k) Retirement Savings Plan's default investment option(s) unless you choose one of the other investment options offered by the Argo Group US 401(k) Retirement Savings Plan. The Argo Group US 401(k) Retirement Savings Plan has a variety of investment options plus a self-directed brokerage account option. You may make an investment election and contribute to any of the investment options available in the Argo Group US 401(k) Retirement Savings Plan at any time. Also, at any time you can increase or decrease your contribution level to the Plan. If you prefer not to be enrolled in the Argo Group US 401(k) Retirement Savings Plan, you have 30 calendar days from the date on the letter you will receive from Empower to opt out completely. We are very pleased to make the Argo Group US 401(k) Retirement Saving Plan available to you as a new employee.

Executive Severance Plan

As a senior executive of the Company, you will be a Tier I participant under the Executive Severance Plan ("ESP"), which provides for severance benefits in the event of certain termination scenarios. A copy of the ESP can be found here: [Executive Severance Plan](#).

Relocation

Subject to and conditioned on the commencement and the continuation of your employment with AMSI for twenty-four (24) consecutive months from your hire date, and your relocating to Chicago, Illinois within six months, we are offering relocation assistance to you as outlined in Argo's current relocation policy. Further details on the relocation will be provided separately. By signing below, you acknowledge and agree that you understand and agree that should you terminate your employment within twenty-four (24) months of your hire date, you will repay AMSI the full amount of relocation assistance payment within thirty (30) days after your employment ends, and AMSI will be entitled (but not required) to deduct the amount of any such repayment obligations from any amounts otherwise payable to you by AMSI or any of its affiliates, in accordance with applicable law.

Employment

Your employment with the Company is "at-will" and may be terminated at any time with or without cause by either the Company or yourself. Furthermore, although terms and conditions of employment with the Company may change, such changes will not affect the "at-will" employment relationship. This statement of the circumstances under which employment can be terminated constitutes the complete understanding between yourself and the Company. No other promises or statements are binding unless in writing and signed by you and an Officer of the Company with the approval of a member of the Company's Board of Directors.

This offer is subject to your successfully completing a background check, credit check for specific roles, and reference check.

Address:
225 W. Washington St., 24th Floor
Chicago, IL 60606

Telephone:
312.849.6900
800.422.9120 *toll free*

Web:
www.argogroup.com





AMSI, along with all employers in the United States, is required to ensure that their records contain the name and social security number of each employee exactly as that information exists at the Social Security Administration. Therefore, we require that you bring your social security card to work on your first day of employment so that we can take a photocopy for our records to ensure they are accurate.

Additionally, based on requirements of the Immigration Reform and Control Act of 1986, your employment is contingent upon your providing proof of identity and your eligibility to work in the United States within three business days of your date of hire. Enclosed please find an Employment Eligibility Verification Form for your reference. On your first day of work, we will provide you with an electronic version of this Form to complete. Please bring the necessary document(s) that establish your identity and employment eligibility with you on your first day of employment.

As a home-based employee, you will be responsible for establishing an area in your living quarters that will serve as your office. This does not have to be a separate room designated solely for work, but must be a place that will serve as a professional atmosphere in which you can work without distraction from background noise or disruption from other family members, pets, television, etc. You are responsible for providing, at your own expense, a reliable high-speed Internet connection and any miscellaneous office supplies for your home office. In addition, the Company will not reimburse you for increased electricity or air conditioning/heat expenses as a result from being home during the day.

The Company will provide you with the following tools for your job:

- Desktop or Laptop Computer with dual screens, keyboard, mouse, etc.
- An iPhone, as well as earbuds and a protective case which will be delivered separately. Your phone will arrive activated and configured with all necessary Argo applications. Personal applications, photos, music and text messages are not supported by the DTS Service Desk; installation and setup are your responsibility. Your iPhone will come with an activated Argo cellphone number. Employees will not be permitted to transfer an existing personal number to their new Argo-issued iPhone.

By accepting this conditional offer, you confirm that you are able to accept this job and carry out the work involved without breaching any legal restrictions on your activities, such as restrictions imposed by a current or former employer. You also confirm that you will inform AMSI about any such restrictions and provide AMSI with as much information about them as possible, including copies of any agreements between you and your current or former employer describing such restrictions on your activities. You further confirm that you will not remove or copy any documents or proprietary data or materials of any kind, electronic or otherwise, from your current or former employer to AMSI without written authorization from your current or former employer, nor will you use or disclose any such confidential information during the course and scope of your employment with AMSI. If you have any questions about the ownership of particular documents or other information, discuss such questions with your former employer before removing or copying the documents or information.

It has always been the policy of Argo that its Companies and employees conduct business honestly, ethically and in full accordance with the law. The manner, in which the

Address:
225 W. Washington St., 24th Floor
Chicago, IL 60606

Telephone:
312.849.6900
800.422.9120 *toll free*

Web:
www.argogroup.com





Company carries on its business, and the perception of such conduct by our customers and the general public, is a critical element in achieving that purpose. Thus, you will be subject to and asked to review and sign our Employee Handbook within the first week upon joining our Company. The Handbook summarizes many of Argo's criteria regarding proper business practices to assist each employee in understanding and complying with the Company's policies, standards and expectations, including our Code of Business Ethics & Conduct, and Insider Trading policies. In addition, soon after you join our Company, you will be presented with a Dispute Resolution Agreement to review and sign.

At Argo, we celebrate diversity and value the contributions of our colleagues. Our employees demonstrate a steadfast commitment to operate as a responsible, profitable specialty insurer where all stakeholders share in our success. We foster, cultivate, and preserve an inclusive culture through the core values that help drive our behaviors and decisions every day:

- The entrepreneurial spirit
- Doing the right thing
- Collaborating
- Respecting each other

We believe you share the same values as we do, as well as the competencies and skills required for this job. We believe you will find working here an exciting and challenging opportunity and look forward to you joining us on or near August 15, 2022. After signing below indicating 1) your acceptance of this offer, and 2) your agreement that Facsimile, Scanned, PDF or Email copies of this Letter shall be considered as a legal original and signatures thereon shall be legal and binding. Please send your signed letter indicating your acceptance of our offer (keep a copy for your records) to the expiration date of five (5) business days from date of letter. If you have any further questions, please contact me. Welcome to Argo!

Sincerely,

A handwritten signature in blue ink that reads "Thomas A. Bradley".

Thomas A. Bradley, Executive Chairman & CEO

Enclosures

cc: Susan Comparato, Chief Administrative Officer
Personnel file

Address:
225 W. Washington St., 24th Floor
Chicago, IL 60606

Telephone:
312.849.6900
800.422.9120 toll free

Web:
www.argogroup.com





Accepted and Agreed: Jessica Snyder Date: 8/2/22
(Jessica Snyder)

Address:
225 W. Washington St., 24th Floor
Chicago, IL 60606

Telephone:
312.849.6900
800.422.9120 toll free

Web:
www.argogroup.com



TRANSACTION BONUS

Exhibit 10.40

March 3, 2023

Thomas A. Bradley

Dear Tom:

As you know, Argo Group International Holdings, Ltd. (together with its successors, the "Company") has entered into an Agreement and Plan of Merger with Brookfield Reinsurance Ltd., and BNRE Bermuda Merger Sub Ltd. ("Merger Sub"), dated as of February 8, 2023, pursuant to which the Company will merge with Merger Sub and be the surviving entity (the "Merger").

The Human Resources Committee of the Board of Directors of the Company has determined that it is in the best interest of the Company to grant you a cash bonus opportunity of \$1,200,000 (the "Transaction Bonus"), subject to your continued services through the closing of the Merger (the "Closing") and contingent upon the occurrence of the Closing. The Transaction Bonus opportunity is in lieu of any annual incentive opportunity for 2023, and if earned, will be paid to you no later than the second payroll date following the Closing, subject to any applicable taxes.

This letter agreement shall be governed by and construed in accordance with the laws of the State of New York without regard to conflict of law rules.

Accordingly, the parties have executed this letter agreement as of the date first above written.

ARGO GROUP INTERNATIONAL HOLDINGS, LTD.

/s/ Susan Comparato

By: _____

Name: Susan Comparato

Title: Chief Administrative Officer

Agreed and Accepted:

/s/ Thomas A. Bradley

Thomas A. Bradley

Subsidiaries of Argo Group International Holdings, Ltd.

<u>Company Name</u>	<u>Country/State of Incorporation</u>
The Argo Foundation	Bermuda
PXRE Capital Statutory Trust II	Connecticut
PXRE Capital Statutory Trust VI	Delaware
Argo Re Ltd.	Bermuda
Argo Insurance Services Bermuda, Ltd.	Bermuda
Argo Irish Holdings I Ltd.	Bermuda
Argo Irish Holdings II	Bermuda
Argo Re Escritório de Representação no Brasil Ltda.	Brazil
PXRE Reinsurance (Barbados), Ltd.	Barbados
ArgoGlobal Underwriting (Dubai) Limited	United Arab Emirates
Argo International Holdings Limited	United Kingdom
Argo Underwriting Agency Limited	United Kingdom
Argo Management Services Ltd	United Kingdom
Argo Managing Agency Ltd	United Kingdom
Argo Direct Ltd	United Kingdom
Argo (No 604) Ltd	United Kingdom
Argo (No 607) Ltd	United Kingdom
Argo (No 616) Ltd	United Kingdom
Argo (No 617) Ltd	United Kingdom
Argo (No 703) Ltd	United Kingdom
Argo (No 704) Ltd	United Kingdom
Argo (Alpha) Ltd	United Kingdom
Argo (Chi) Ltd	United Kingdom
Argo (Delta) Ltd	United Kingdom
Argo (Epsilon) Ltd	United Kingdom
Argo (Gamma) Ltd	United Kingdom
Argo (Eta) Ltd	United Kingdom
Argo (Zeta) Ltd	United Kingdom
ArgoGlobal Underwriting Asia Pacific Pte Ltd.	Singapore
Nomina No. 550 LLP	United Kingdom
Argo Financial Holding (Ireland) UC	Ireland
Argo Financial Holding (Brazil) DAC	Ireland
Ariel Re Property & Casualty	United Kingdom
Ariel Corporate Member Limited	United Kingdom
ArgoGlobal Assicurazioni S.p.A.	Italy
Argo Group US, Inc.	Delaware
Argonaut Group Statutory Trust	Connecticut
Argonaut Group Statutory Trust III	Delaware
Argonaut Group Statutory Trust IV	Delaware
Argonaut Group Statutory Trust V	Delaware
Argonaut Group Statutory Trust VI	Connecticut
Argonaut Group Statutory Trust VII	Delaware
Argonaut Group Statutory Trust VIII	Delaware
Argonaut Group Statutory Trust IX	Delaware
Argonaut Group Statutory Trust X	Delaware

Company Name

Argonaut Management Services, Inc.
Trident Insurance Services, LLC
Alteris Insurance Services, Inc.
Colony Insurance Company
Colony Specialty Insurance Company
Peleus Insurance Company
Argonaut Insurance Company
Argonaut-Midwest Insurance Company
Argonaut Great Central Insurance Company
Rockwood Casualty Insurance Company
Somerset Casualty Insurance Company
ARIS Title Insurance Corporation

Country/State of Incorporation

Delaware
Texas
Massachusetts
Virginia
Ohio
Virginia
Illinois
Illinois
Illinois
Pennsylvania
Pennsylvania
New York

Guarantor and Subsidiary Issuer of Registered Guaranteed Securities

Securities	Guarantor
<p>Argo Group U.S. (the “Subsidiary Issuer”), issued \$143,750,000 aggregate principal amount of the Subsidiary Issuer’s 6.5% Senior Notes due September 15, 2042 (the “Notes”). The Notes are unsecured and unsubordinated obligations of the Subsidiary Issuer and rank equally in right of payment with all of the Subsidiary Issuer’s other unsecured and unsubordinated debt. The Notes are guaranteed on a full and unconditional senior unsecured basis by the Argo Group International Holdings, Ltd.</p> <p>The Notes are listed on the New York Stock Exchange.</p>	<p>Argo Group International Holdings, Ltd.</p>



Exhibit 23.1

KPMG LLP
345 Park Avenue
New York, NY 10154-0102

Consent of Independent Registered Public Accounting Firm

We consent to the incorporation by reference in the registration statement (No. 333-227478) on Form S-3 and the registration statements (No. 333-147967, No. 333-147714, No. 333-161299, No. 333-195932, and No. 333-232334) on Form S-8 of our reports dated March 6, 2023, with respect to the consolidated financial statements and financial statement schedules II, III, V, and VI of Argo Group International Holdings, Ltd. and the effectiveness of internal control over financial reporting.

/s/ KPMG LLP

New York, New York
March 6, 2023

Consent of Independent Registered Public Accounting Firm

We consent to the incorporation by reference in the following Registration Statements and in the related Prospectuses:

- 1) Registration Statement (Form S-8 File No. 333-147967) pertaining to Argo Group International Holdings, Ltd. 2007 Long-Term Incentive Plan and Argo Group International Holdings, Ltd. 2007 Employee Share Purchase Plan;
- 2) Registration Statement (Form S-8 File No. 333-147714) pertaining to the Argo Group International Holdings, Ltd. - Argonaut Group, Inc. Amended and Restated Stock Incentive Plan, the Argonaut Group, Inc. Non-Employee Director Stock Option Plan, and the Argonaut Deferred Compensation Plan for Non-Employee Directors;
- 3) Registration Statement (Form S-8 File No. 333-161299) pertaining to the Argo Group International Holdings, Ltd. 2007 Employee Share Purchase Plan (renamed the Argo Group International Holdings, Ltd. Employee Share Purchase Plan as amended and restated on May 3, 2016);
- 4) Registration Statement (Form S-8 File No. 333-195932) pertaining to the Argo Group International Holdings, Ltd. 2014 Long-Term Incentive Plan;
- 5) Registration Statement (Form S-8 File No. 333-232334) pertaining to the Argo Group International Holdings, Ltd. 2019 Omnibus Incentive Plan;
- 6) Registration Statement (Form S-3 File No. 333-227478) pertaining to the Argo Group International Holdings, Ltd. Registration of common shares, preferred shares, debt securities, warrants, units, depositary shares, purchase contracts, hybrid securities combining elements of the foregoing, trust preferred securities and guarantees of trust preferred securities and debt securities;

of our report dated March 16, 2022, with respect to the consolidated financial statements and schedules of Argo Group International Holdings, Ltd for the year ended December 31, 2021, included in the Company's Annual Report (Form 10-K) for the year ended December 31, 2022.

/s/ Ernst & Young LLP

San Antonio, Texas
March 6, 2023

Rule 13a-14(a)/15d-14(a)
Certification of the Chief Executive Officer

I, Thomas A. Bradley, Chief Executive Officer and Director of Argo Group International Holdings, Ltd., certify that:

1. I have reviewed this Annual Report on Form 10-K of Argo Group International Holdings, Ltd.;
2. Based on my knowledge, this report does not contain any untrue statement of a material fact or omit to state a material fact necessary to make the statements made, in light of the circumstances under which such statements were made, not misleading with respect to the period covered by this report;
3. Based on my knowledge, the financial statements, and other financial information included in this report, fairly present in all material respects the financial condition, results of operations and cash flows of the registrant as of, and for, the periods presented in this report;
4. The registrant's other certifying officer and I are responsible for establishing and maintaining disclosure controls and procedures (as defined in Exchange Act Rules 13a-15(e) and 15d-15(e)) and internal control over financial reporting (as defined in Exchange Act Rules 13a-15(f) and 15d-15(f)) for the registrant and have:
 - a. Designed such disclosure controls and procedures, or caused such disclosure controls and procedures to be designed under our supervision, to ensure that material information relating to the registrant, including its consolidated subsidiaries, is made known to us by others within those entities, particularly during the period in which this report is being prepared;
 - b. Designed such internal control over financial reporting, or caused such internal control over financial reporting to be designed under our supervision, to provide reasonable assurance regarding the reliability of financial reporting and the preparation of financial statements for external purposes in accordance with generally accepted accounting principles;
 - c. Evaluated the effectiveness of the registrant's disclosure controls and procedures and presented in this report our conclusions about the effectiveness of the disclosure controls and procedures, as of the end of the period covered by this report based on such evaluation; and
 - d. Disclosed in this report any change in the registrant's internal control over financial reporting that occurred during the registrant's most recent fiscal quarter (the registrant's fourth fiscal quarter in the case of an annual report) that has materially affected, or is reasonably likely to materially affect, the registrant's internal control over financial reporting; and
5. The registrant's other certifying officer and I have disclosed, based on our most recent evaluation of internal control over financial reporting, to the registrant's auditors and the audit committee of the registrant's board of directors (or persons performing the equivalent functions):
 - a. All significant deficiencies and material weaknesses in the design or operation of internal control over financial reporting which are reasonably likely to adversely affect the registrant's ability to record, process, summarize and report financial information; and
 - b. Any fraud, whether or not material, that involves management or other employees who have a significant role in the registrant's internal control over financial reporting.

Dated: March 6, 2023

/s/ Thomas A. Bradley

Thomas A. Bradley

Chief Executive Officer and Director

Rule 13a-14(a)/15d-14(a)
Certification of the Chief Financial Officer

I, Scott Kirk, Chief Financial Officer of Argo Group International Holdings, Ltd., certify that:

1. I have reviewed this Annual Report on Form 10-K of Argo Group International Holdings, Ltd.;
2. Based on my knowledge, this report does not contain any untrue statement of a material fact or omit to state a material fact necessary to make the statements made, in light of the circumstances under which such statements were made, not misleading with respect to the period covered by this report;
3. Based on my knowledge, the financial statements, and other financial information included in this report, fairly present in all material respects the financial condition, results of operations and cash flows of the registrant as of, and for, the periods presented in this report;
4. The registrant's other certifying officer and I are responsible for establishing and maintaining disclosure controls and procedures (as defined in Exchange Act Rules 13a-15(e) and 15d-15(e)) and internal control over financial reporting (as defined in Exchange Act Rules 13a-15(f) and 15d-15(f)) for the registrant and have:
 - a. Designed such disclosure controls and procedures, or caused such disclosure controls and procedures to be designed under our supervision, to ensure that material information relating to the registrant, including its consolidated subsidiaries, is made known to us by others within those entities, particularly during the period in which this report is being prepared;
 - b. Designed such internal control over financial reporting, or caused such internal control over financial reporting to be designed under our supervision, to provide reasonable assurance regarding the reliability of financial reporting and the preparation of financial statements for external purposes in accordance with generally accepted accounting principles;
 - c. Evaluated the effectiveness of the registrant's disclosure controls and procedures and presented in this report our conclusions about the effectiveness of the disclosure controls and procedures, as of the end of the period covered by this report based on such evaluation; and
 - d. Disclosed in this report any change in the registrant's internal control over financial reporting that occurred during the registrant's most recent fiscal quarter (the registrant's fourth fiscal quarter in the case of an annual report) that has materially affected, or is reasonably likely to materially affect, the registrant's internal control over financial reporting; and
5. The registrant's other certifying officer and I have disclosed, based on our most recent evaluation of internal control over financial reporting, to the registrant's auditors and the audit committee of the registrant's board of directors (or persons performing the equivalent functions):
 - a. All significant deficiencies and material weaknesses in the design or operation of internal control over financial reporting which are reasonably likely to adversely affect the registrant's ability to record, process, summarize and report financial information; and
 - b. Any fraud, whether or not material, that involves management or other employees who have a significant role in the registrant's internal control over financial reporting.

Dated: March 6, 2023

/s/ Scott Kirk

Scott Kirk
Chief Financial Officer

**Certification of CEO Pursuant to
18 U.S.C. Section 1350,
as Adopted Pursuant to
Section 906 of the Sarbanes-Oxley Act of 2002**

In connection with the Annual Report on Form 10-K of Argo Group International Holdings, Ltd. (the "Company") for the year ended December 31, 2022 as filed with the Securities and Exchange Commission on the date hereof (the "Report"), Thomas A. Bradley, as Chief Executive Officer and Director of the Company, hereby certifies, pursuant to 18 U.S.C. §1350, as adopted pursuant to §906 of the Sarbanes-Oxley Act of 2002, that, to the best of his knowledge:

1. The Report fully complies with the requirements of Section 13(a) or 15(d) of the Securities Exchange Act of 1934, as amended; and
2. The information contained in the Report fairly presents, in all material respects, the financial condition and results of operations of the Company.

* * *

Certified this 6th day of March 2023

/s/ Thomas A. Bradley

Thomas A. Bradley

Chief Executive Officer and Director

**Certification of CFO Pursuant to
18 U.S.C. Section 1350,
as Adopted Pursuant to
Section 906 of the Sarbanes-Oxley Act of 2002**

In connection with the Annual Report on Form 10-K of Argo Group International Holdings, Ltd. (the "Company") for the year ended December 31, 2022 as filed with the Securities and Exchange Commission on the date hereof (the "Report"), Scott Kirk, as Chief Financial Officer of the Company, hereby certifies, pursuant to 18 U.S.C. §1350, as adopted pursuant to §906 of the Sarbanes-Oxley Act of 2002 that, to the best of his knowledge:

1. The Report fully complies with the requirements of Section 13(a) or 15(d) of the Securities Exchange Act of 1934, as amended; and
2. The information contained in the Report fairly presents, in all material respects, the financial condition and results of operations of the Company.

* * *

Certified this 6th day of March 2023

/s/ Scott Kirk

Scott Kirk
Chief Financial Officer