

“Our outstanding financial and operational results are truly a testament to the exceptional global BorgWarner team, who strives every day to unlock the inherent strength of our strategies and fulfill the company’s potential.”

2014



# Dear Fellow Stockholders

James Verrier,  
President and Chief Executive Officer

## Earnings Performance\*

Per Diluted Share \*Excludes special items.

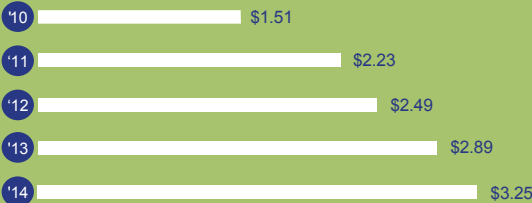

## Sales Growth

Billions of Dollars



We are very proud to have delivered another year of strong performance in 2014. We began the year with a fresh perspective on our business, refining our vision, mission, and key strategies. In doing so, we gained greater clarity on the future of our company and reaffirmed our long-term growth target of becoming a \$15 billion revenue company by 2020. Our operating results indicate that we also maintained our focus on effective execution. Notably, we led the industry in growth and profitability with revenue and EPS growth of approximately 12% and an operating income margin of nearly 13% in 2014.

### Delivering on our promises

Our outstanding financial and operational results are truly a testament to the exceptional global BorgWarner team, who strives every day to unlock the inherent strength of our strategies and fulfill the company's potential. Our recent efforts have driven some notable results, including:

In the first quarter of 2014, we completed the Wahler acquisition, which positions us well to exploit the rapid adoption of exhaust gas recirculation (EGR) systems in gasoline engines.

We maintained R&D spending of just over 4% of net sales during the year, highlighting our commitment to organic innovation and product development.

We increased our quarterly cash dividend four percent, from \$0.125 to \$0.13 per share of common stock, building on our balanced capital allocation strategy.

The Drivetrain restructuring plan took a major step forward in July as we began moving equipment from Western Europe into Poland, enhancing Drivetrain's competitiveness and ability to serve customer needs.

In September, we opened our second turbocharger production facility in China, a strategically located, environmentally efficient facility that will produce advanced turbocharging technologies for several automakers.

### 2014 was also another year of recognition for the innovation, collaboration, and excellence at BorgWarner:

We received the 2014 Automotive News PACE Innovation Partnership Award for our collaboration with General Motors on the Eco-Launch™ solenoid valve. We also received the 2014 Automotive News PACE Award applauding BorgWarner's innovation.

BorgWarner supplied advanced technologies for a number of winners of the 2014 World Car Awards, including Audi A3 (World Car of the Year), Mercedes-Benz S-Class (World Luxury Car), and the Porsche 911 GT3 (World Performance Car).

BorgWarner Turbo Systems received the Automotive INNOVATIONS Award 2014 in Frankfurt, Germany for a variety of turbocharging technologies.

119 of our employees worldwide received BorgWarner Innovation Awards for operational excellence, product development, customer excellence and collaboration.

BorgWarner's facilities in Frankfort, Illinois; Water Valley, Mississippi; and Ithaca, New York were awarded 2014 Supplier Quality Excellence Awards from General Motors.

### Uses of Cash

Millions of Dollars

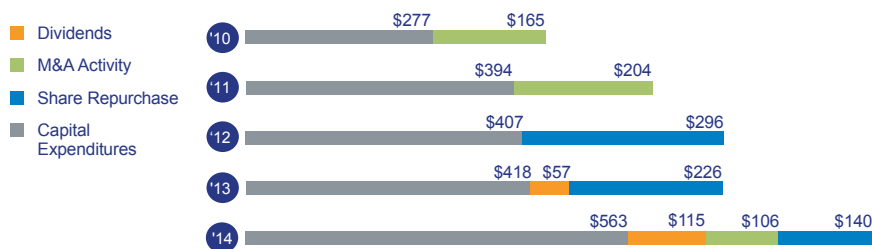

BorgWarner’s manufacturing plant in Manesar, India was awarded a 2014 Supplier Quality Excellence Award from GM India for being a top-performing supplier.

When I stepped into this role more than two years ago, I was committed to putting our substantial free cash to use. I am pleased to report that we are delivering on that promise. In 2013, we returned to stockholders 95% of our free cash through dividends and share repurchases, and this past year we deployed nearly 150% of our free cash between our dividend program, share repurchases and a strategic acquisition. I am gratified by our recent achievements and will remain committed to creating economic value by optimizing our operational proficiency, increasing focus on capital efficiency, and prioritizing strong cash flow that will allow us to fund organic growth, pursue strategic acquisitions, and ultimately return cash to stockholders.

### Producing consistent performance

At BorgWarner, we have a strong track record of consistent growth, consistent innovation in technology, and consistently delivering strong operating performance. Commitment to consistent performance is ingrained in our culture and means we expect the company to remain a driving force in the industry for many years to come.

As anyone in our industry will confirm, margin expansion is difficult with product pricing pressure creating meaningful headwinds. While cost savings are the first line of defense against margin erosion, even well-run businesses must achieve strong sales growth to successfully expand or maintain margins. Our business model is based on highly engineered products, intellectual property, complex and capital-intensive manufacturing and high switching costs for our customers. These characteristics deter potential new entrants and provide a foundation for strong margins and sustained growth. In 2010, our operating income margin was

9.3% (excluding non-comparable items). Based on the continued determination of our team, we have been able to achieve margins of nearly 13% (excluding non-comparable items) in 2014. We expect to maintain or expand our margins and we expect our annual incremental margins to be in the mid-teens for the foreseeable future.

Key factors in our ability to consistently grow faster than the market are our knowledge of macroeconomic trends and how we use this knowledge to predict and rapidly adapt to a constantly changing marketplace. In combination with the close partnerships we forge with our customers, our ability to predict and adapt to market trends is a hallmark of our success.

In close association with our review of macroeconomic trends is affirmation of our strategy. Our research and deliberations have confirmed that we are focused on exactly the right segment of the industry: powertrain applications.

### CUSTOMER DIVERSITY WORLDWIDE

2015 Sales Outlook\*

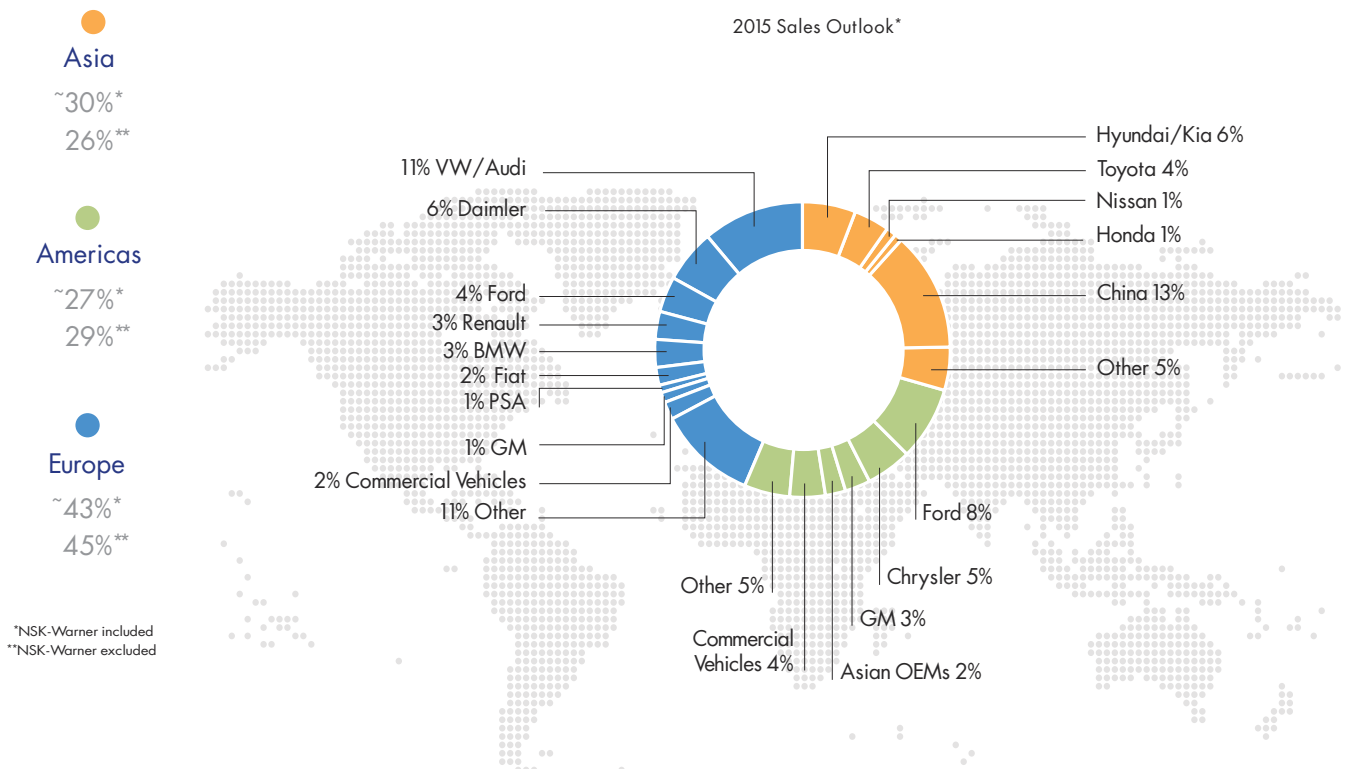

Powertrain efficiency is part of our heritage, synonymous with the name BorgWarner, and is as critical to the automotive world today as it has ever been. We take pride in our leading position in powertrain technology, notably in downsizing and boosting, down-speeding, and emissions reduction, all of which continue to provide tremendous growth opportunities. Additionally, we have identified and studied other emerging trends that will provide opportunities for us to evolve and grow, as we have done throughout our history.

### Moving from strength to strength

As we look into the future, it is clear that BorgWarner will be a supplier for all vehicle powertrain architectures, for light and commercial vehicles, and will develop a broader scope of products for the continued evolution of internal combustion engines, electrification, thermal management, and drivetrain evolution. The portfolio of products required to serve each of these trends is a natural extension of, or is adjacent to, our current portfolio.

Notably, we will be expanding our focus on electrification over the next decade. In fact, our portfolio already includes products specifically designed for electrification. Our Eco-Launch™ solenoid valve, developed specifically for stop-start equipped vehicles, is already in production and our eBooster® electric turbocharger is slated to launch in 2017. These are just two examples of the many innovative technologies to come. We continue to develop and pursue the talent, skills and knowledge required to build a leadership position in electrification. We firmly believe that electrification, like boosting, variable cam timing, dual-clutch transmissions, all-wheel drive and all of the other growth drivers of our business, is another opportunity for BorgWarner to evolve and expand its reach across the powertrain.

The immense opportunities in powertrain provide us with confidence that our goal of \$15 billion in revenue by 2020 is very achievable. Our robust three-year backlog, which is driving organic growth

## TOTAL STOCKHOLDER RETURN

\$100 invested on 12/31/08 in stock or index, including reinvestment of dividends. Fiscal year ending December 31.

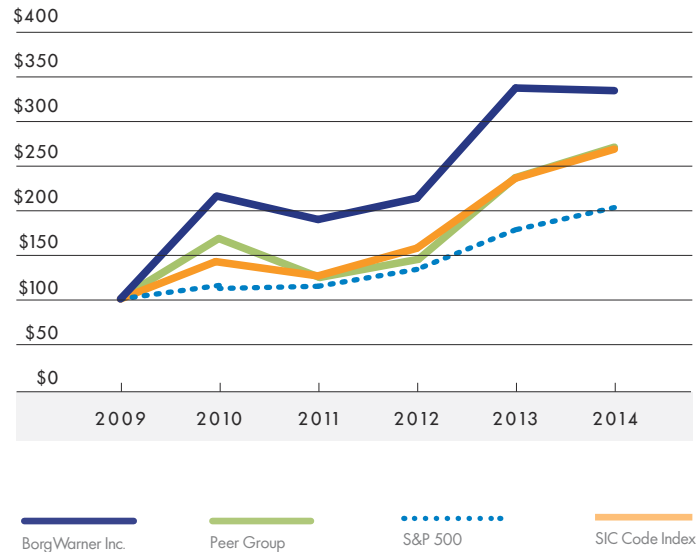

at a rate of 10% to 12%, highlights the progress we have already made. We feel very confident in the growth of the backlog itself as well as the increased breadth of demand across our evolving product portfolio.

Our geographic mix continues to evolve. In 2014, the breakdown of total net sales by geography was approximately 50% in Europe, 22% in Asia and 28% in the Americas. As we move forward, we are working toward a more equally balanced portfolio with increased emphasis on Asia, which we expect will grow rapidly from 22% of our business in 2014 to 26% in 2015. While Europe remains an important leading market for the advancement in powertrain technology and a driver of growth for the company, there are significant opportunities in the Asian market, particularly in China, being driven primarily by the regulatory environment and consumer demand. By 2019, we predict that Asia will contribute approximately 30%



of net sales, with Europe accounting for approximately 40% and the Americas remaining approximately 30% of net sales. We believe that our competitive advantage within the global market is incredibly strong and we are making significant investments to optimize our manufacturing base while prioritizing R&D to maintain our leadership position.

In 2015, we are expecting another strong year despite the mixed economic environment in which we are operating. As of the writing of this letter, we anticipate net sales to grow between 2% and 6% and EPS within a range of \$3.35 to \$3.55 per diluted share. Excluding currency, we expect net sales growth in 2015 to be between 9.5% and 12%, right in line with our long-term target. We look forward to the exciting opportunities that 2015 brings as we make strides toward our growth trajectory.

**BorgWarner driven**

BorgWarner remains a technology-driven company with an unmatched portfolio of products that offer a clear and proven value proposition for our customers, consumers and regulators. We are dedicated to sustaining strong growth, industry-leading margins and intense focus on both operational proficiency and efficient use of capital. We are proud of the exceptional talent we attract and develop and whose efforts are crucial to sustaining our competitive advantages. We look forward to rolling out the many new products currently under development, which will expand our reach and ensure consistent growth for years to come.

The five core imperatives that will guide BorgWarner in maintaining our growth trajectory remain:

**Drive intense focus on product leadership and process innovation**

**Manage our product and customer portfolio for sustainable profitable growth**

**Passion for quality and excellence in everything we do**

**Develop, retain, and attract talent to execute our strategies**

**One BorgWarner business culture and operating model to drive speed and agility**

In conclusion, I would like to thank you for your continued support of our company and ask you to strap yourselves in as we continue to accelerate into the future!

Sincerely,



James Verrier  
President and Chief Executive Officer

**NET NEW BUSINESS 2015 THRU 2017**

\$2.85 Billion – \$3.35 Billion of Net New Business – By Product

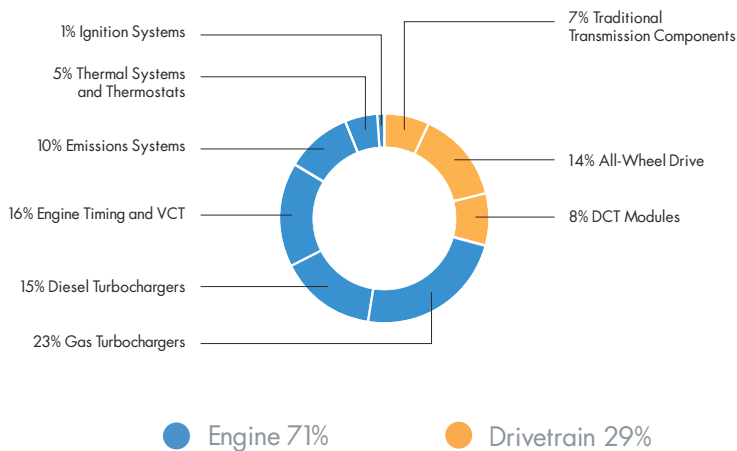

# Engine SEGMENT

# SALES

in Millions of Dollars

The Engine Segment develops air management strategies and products to optimize engines for fuel efficiency, reduced emissions and enhanced performance. BorgWarner's expertise in engine timing systems, boosting systems, ignition systems, air and noise management, cooling and controls is the foundation for this collaboration in development.



## KEY TECHNOLOGIES

**Morse TEC** Global leader in the design and manufacture of engine timing systems, including variable cam timing (VCT), that enable precise control of air and exhaust flow through the engine, improving fuel economy and emissions. Also a global leader in the design and manufacture of HY-VO® front-wheel drive transmission chain and four-wheel drive chain for light vehicles.

**Emissions Systems** A global leader in the design and supply of exhaust gas recirculation (EGR) systems and electric air pumps for enhanced engine performance, fuel economy, and reduced emissions. Also a global leader in glow plugs and instant starting systems that enhance combustion for diesel engines during cold starts, pressure sensor glow plugs that also monitor the combustion process of a diesel engine and advanced ignition technology for gasoline engines.

**Thermal Systems** A leading provider of products and systems designed to optimize engine temperatures and minimize parasitic horsepower losses, which improve engine efficiency, fuel economy and emissions performance.

**Turbochargers** Leading designer and manufacturer of turbochargers and actuators for passenger cars, light trucks and commercial vehicles. Turbochargers increase power for a given engine size, enhance fuel efficiency and reduce emissions.



Regulated Two-Stage Turbocharger



Diesel Cold-Start Technology



Exhaust Gas Recirculation



Engine Timing



Cam Torque Actuated Variable Cam Timing



Cooling Systems

# Drivetrain SEGMENT

# SALES in Millions of Dollars

The Drivetrain Segment harnesses a legacy of more than 100 years as an industry innovator in transmission and all-wheel drive technology. The group is leveraging its understanding of powertrain clutching technology to develop interactive control systems and strategies for all types of torque management.

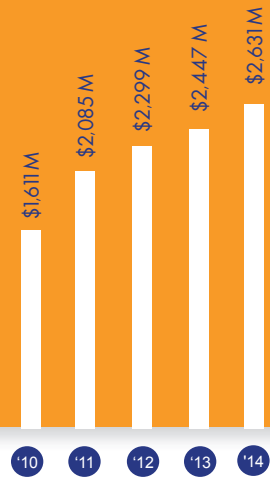

## KEY TECHNOLOGIES

**Torque Management** Leading global designer and producer of electronically controlled torque management devices and systems that will benefit fuel economy and vehicle dynamics including coupling systems for front-wheel drive vehicles, transfer case systems for rear-wheel drive applications and cross-axle coupling systems.

**Transmission Products** A global designer and manufacturer of automatic transmission components and modules and supplier to virtually every major automatic transmission manufacturer in the world. Friction and mechanical products include dual clutch modules, friction clutch modules, friction and steel plates, transmission bands, torque converter clutches, one-way clutches and torsional vibration dampers. Controls products feature electro-hydraulic solenoids for standard and high pressure hydraulic systems, transmission solenoid modules and dual clutch control modules.



DualTronic™  
Transmission  
Clutch Modules



GenerationV  
All-Wheel Drive



All-Wheel Drive  
Transfer Cases



Transmission  
One-Way Clutches



Transmission  
Control Modules



Transmission  
Friction Products

BorgWarner will provide its full financial report electronically as part of its environmental initiative to conserve resources and reduce costs. For more information on the company's financial performance and sustainability initiatives, please visit our website at [borgwarner.com](http://borgwarner.com).



UNITED STATES  
SECURITIES AND EXCHANGE COMMISSION  
Washington D.C. 20549

Form 10-K  
ANNUAL REPORT

(Mark One)

Annual Report Pursuant to Section 13 or 15(d) of  
the Securities Exchange Act of 1934  
For the fiscal year ended December 31, 2014

OR

Transition Report Pursuant to Section 13 or 15(d) of  
the Securities Exchange Act of 1934  
For the transition period from \_\_\_\_\_ to \_\_\_\_\_

Commission File Number: 1-12162

**BorgWarner Inc.**

(Exact name of registrant as specified in its charter)

**Delaware**  
State or other jurisdiction of  
Incorporation or organization

**13-3404508**  
(I.R.S. Employer Identification No.)

3850 Hamlin Road,  
Auburn Hills, Michigan 48326  
(Address of principal executive offices) (Zip Code)

Registrant's telephone number, including area code: (248) 754-9200  
Securities registered pursuant to Section 12(b) of the Act:

Title of each class

Name of each exchange on  
which registered

Common Stock, par value \$0.01 per share ..... New York Stock Exchange  
Securities registered Pursuant to Section 12(g) of the Act: None

Indicate by check mark if the registrant is a well-known seasoned issuer, as defined in Rule 405 of the Securities Act.

Yes  No

Indicate by check mark if the registrant is not required to file reports pursuant to Section 13 or Section 15(d) of the Act.

Yes  No

Indicate by check mark whether the registrant (1) has filed all reports required to be filed by Section 13 or 15(d) of the Securities Exchange Act of 1934 during the preceding 12 months (or for such shorter period that the registrant was required to file such reports), and (2) has been subject to such filing requirements for the past 90 days.

Yes  No

Indicate by check mark whether the registrant has submitted electronically and posted on its corporate Web site, if any, every Interactive Data File required to be submitted and posted pursuant to Rule 405 of Regulation S-T during the preceding 12 months (or for such shorter period that the registrant was required to submit and post such files).

Yes  No

Indicate by check mark if disclosure of delinquent filers pursuant to Item 405 of Regulation S-K (§ 229.405 of this chapter) is not contained herein, and will not be contained, to the best of registrant's knowledge, in definitive proxy or information statements incorporated by reference in Part III of this Form 10-K or any amendment to this Form 10-K

Indicate by check mark whether the registrant is a large accelerated filer, an accelerated filer, a non-accelerated filer, or a smaller reporting company. See the definitions of "large accelerated filer," "accelerated filer" and "smaller reporting company" in Rule 12b-2 of the Exchange Act. (Check one):

Large accelerated filer  Accelerated filer  Non-accelerated filer  Smaller reporting company   
(Do not check if a smaller reporting company)

Indicate by check mark whether the registrant is a shell company (as defined in Rule 12b-2 of the Exchange Act).

Yes  No

The aggregate market value of the voting common stock of the registrant held by stockholders (not including voting common stock held by directors and executive officers of the registrant) on June 30, 2014 (the last business day of the most recently completed second fiscal quarter) was approximately \$14.8 billion.

As of February 6, 2015, the registrant had 226,436,079 shares of voting common stock outstanding.

**DOCUMENTS INCORPORATED BY REFERENCE**

Portions of the following documents are incorporated herein by reference into the Part of the Form 10-K indicated.

<u>Document</u>	<u>Part of Form 10-K into which incorporated</u>
Portions of the BorgWarner Inc. Proxy Statement for the 2015 Annual Meeting of Stockholders .....	<u>Part III</u>

**BORGWARNER INC.**  
**FORM 10-K**  
**YEAR ENDED DECEMBER 31, 2014**  
**INDEX**

		<u>Page No.</u>
<b>PART I.</b>		
Item 1.	Business .....	4
Item 1A.	Risk Factors .....	14
Item 1B.	Unresolved Staff Comments .....	21
Item 2.	Properties .....	21
Item 3.	Legal Proceedings .....	22
Item 4.	Mine Safety Disclosures .....	22
<b>PART II.</b>		
Item 5.	Market for Registrant’s Common Equity, Related Stockholder Matters and Issuer Purchases of Equity Securities .....	22
Item 6.	Selected Financial Data .....	25
Item 7.	Management’s Discussion and Analysis of Financial Condition and Results of Operations .....	26
Item 7A.	Quantitative and Qualitative Disclosures About Market Risk .....	48
Item 8.	Financial Statements and Supplementary Data .....	48
Item 9.	Changes in and Disagreements With Accountants on Accounting and Financial Disclosure .....	98
Item 9A.	Controls and Procedures .....	98
Item 9B.	Other Information .....	98
<b>PART III.</b>		
Item 10.	Directors, Executive Officers and Corporate Governance .....	99
Item 11.	Executive Compensation .....	99
Item 12.	Security Ownership of Certain Beneficial Owners and Management and Related Stockholder Matters .....	99
Item 13.	Certain Relationships and Related Transactions and Director Independence . . .	99
Item 14.	Principal Accountant Fees and Services .....	99
<b>PART IV.</b>		
Item 15.	Exhibits and Financial Statement Schedules .....	99

## CAUTIONARY STATEMENTS FOR FORWARD-LOOKING INFORMATION

Statements contained in this Form 10-K (including Management's Discussion and Analysis of Financial Condition and Results of Operations) may contain forward-looking statements as contemplated by the 1995 Private Securities Litigation Reform Act (the "Act") that are based on management's current outlook, expectations, estimates and projections. Words such as "anticipates," "believes," "continues," "could," "designed," "effect," "estimates," "evaluates," "expects," "forecasts," "goal," "initiative," "intends," "outlook," "plans," "potential," "project," "pursue," "seek," "should," "target," "when," "would," and variations of such words and similar expressions are intended to identify such forward-looking statements. All statements, other than statements of historical fact contained or incorporated by reference in this Form 10-K, that we expect or anticipate will or may occur in the future regarding our financial position, business strategy and measures to implement that strategy, including changes to operations, competitive strengths, goals, expansion and growth of our business and operations, plans, references to future success and other such matters, are forward-looking statements. Accounting estimates, such as those described under the heading "Critical Accounting Policies" in Item 7 of this Annual Report on Form 10-K, are inherently forward-looking. These statements are based on assumptions and analyses made by us in light of our experience and our perception of historical trends, current conditions and expected future developments, as well as other factors we believe are appropriate in the circumstances. Forward-looking statements are not guarantees of performance and the Company's actual results may differ materially from those expressed, projected or implied in or by the forward-looking statements.

You should not place undue reliance on these forward-looking statements, which speak only as of the date of this Annual Report. Forward-looking statements are subject to risks and uncertainties, many of which are difficult to predict and generally beyond our control. Such risks and uncertainties include: fluctuations in domestic or foreign vehicle production, the continued use by original equipment manufacturers of outside suppliers, fluctuations in demand for vehicles containing our products, changes in general economic conditions, as well as the other risks noted under Item 1A, "Risk Factors," and in other reports that we file with the Securities and Exchange Commission. We do not undertake any obligation to update or announce publicly any updates to or revision to any of the forward-looking statements in this Form 10-K to reflect any change in our expectations or any change in events, conditions, circumstances, or assumptions underlying the statements.

This section and the discussions contained in Item 1A, "Risk Factors," and in Item 7, subheading "Critical Accounting Policies" in this report, are intended to provide meaningful cautionary statements for purposes of the safe harbor provisions of the Act. This should not be construed as a complete list of all of the economic, competitive, governmental, technological and other factors that could adversely affect our expected consolidated financial position, results of operations or liquidity. Additional risks and uncertainties not currently known to us or that we currently believe are immaterial also may impair our business, operations, liquidity, financial condition and prospects.

## PART I

### ITEM 1. BUSINESS

BorgWarner Inc. and Consolidated Subsidiaries (the “Company”) is a Delaware corporation incorporated in 1987. We are a leading global supplier of highly engineered automotive systems and components primarily for powertrain applications. Our products help improve vehicle performance, fuel efficiency, stability and air quality. These products are manufactured and sold worldwide, primarily to original equipment manufacturers (“OEMs”) of light vehicles (passenger cars, sport-utility vehicles (“SUVs”), vans and light trucks). The Company’s products are also sold to other OEMs of commercial vehicles (medium-duty trucks, heavy-duty trucks and buses) and off-highway vehicles (agricultural and construction machinery and marine applications). We also manufacture and sell our products to certain Tier One vehicle systems suppliers and into the aftermarket for light, commercial and off-highway vehicles. The Company operates manufacturing facilities serving customers in the Americas, Europe and Asia and is an original equipment supplier to every major automotive OEM in the world.

#### Financial Information About Reporting Segments

Refer to Note 19, “Reporting Segments and Related Information,” to the Consolidated Financial Statements in Item 8 of this report for financial information about the Company’s reporting segments.

#### Narrative Description of Reporting Segments

The Company reports its results under two reporting segments: Engine and Drivetrain. Net sales by reporting segment for the years ended December 31, 2014, 2013 and 2012 are as follows:

(millions of dollars)	Year Ended December 31,		
	2014	2013	2012
Engine .....	\$5,705.9	\$5,022.1	\$4,913.0
Drivetrain .....	2,631.4	2,446.5	2,298.7
Inter-segment eliminations .....	(32.2)	(32.0)	(28.5)
Net sales .....	<u>\$8,305.1</u>	<u>\$7,436.6</u>	<u>\$7,183.2</u>

The sales information presented above excludes the sales by the Company’s unconsolidated joint ventures (See sub-heading “Joint Ventures”). Such unconsolidated sales totaled approximately \$694 million, \$756 million and \$871 million for the years ended December 31, 2014, 2013 and 2012, respectively.

#### **Engine**

The Engine Segment develops and manufactures products to improve fuel economy, reduce emissions and enhance performance. Increasingly stringent regulation of, and consumer demand for, better fuel economy and emissions performance are driving demand for the Engine Segment’s products in gasoline and diesel engines and alternative powertrains. The Engine Segment’s products include: turbochargers, timing systems, emissions systems, thermal systems, thermostats, diesel cold start and gasoline ignition technology.

Turbochargers provide several benefits including increased power for a given engine size, improved fuel economy and reduced emissions. The Engine Segment has benefited from the growth in turbocharger demand around the world for both diesel and gasoline engines. The Engine Segment provides turbochargers for light, commercial and off-highway applications for diesel and gasoline

engine manufacturers in the Americas, Europe and Asia. The Engine Segment also designs and manufactures turbo actuators using integrated electronics to precisely control turbocharger speed and pressure ratio.

Sales of turbochargers for light vehicles represented approximately 28% of total net sales for the year ended December 31, 2014 and 26% of total sales for the years ended December 31, 2013 and 2012. The Engine Segment currently supplies turbochargers to many OEMs including BMW, Daimler, Fiat, Ford, General Motors, Great Wall, Hyundai, Renault, Volkswagen and Volvo. The Engine Segment also supplies turbochargers to several commercial vehicle and off-highway OEMs including Caterpillar, Daimler, Deutz, John Deere, MAN and Navistar.

The Engine Segment's newest turbocharger technologies are its regulated two-stage turbocharging system, known as R2S<sup>®</sup>, regulated 3-stage turbocharging systems ("R3S"), variable turbine geometry ("VTG") turbochargers and turbochargers for gasoline direct injected engines, all of which may be found in numerous applications around the world. For example, the Engine Segment supplies its award winning R2S<sup>®</sup> turbocharger technology to BMW's, Daimler's, Volkswagen's and Volvo's four- and six-cylinder common-rail diesel engines and its R3S turbocharger system, an industry first, to BMW for its new high-powered 3.0 liter diesel engine. Also, the Engine Segment supplies VTG turbochargers to Volkswagen's 1.4 liter and 2.0 liter diesel engines, featured in various Volkswagen and Audi vehicles and to PSA for its 2.0 liter diesel engine. Ford selected the Engine Segment's leading gasoline turbocharger technology for its 1.5 liter, 1.6 liter and 2.0 liter four-cylinder EcoBoost engines, as did Volvo for its new 2.0 liter four-cylinder Drive-E engines. The Engine Segment supplies turbochargers for Hyundai's first turbocharged gasoline direct injected engine.

The Engine Segment's timing systems enable precise control of air and exhaust flow through the engine, improving fuel economy and emissions. The Engine Segment's timing systems products include timing chain, variable cam timing ("VCT"), crankshaft and camshaft sprockets, tensioners, guides and snubbers, HY-VO<sup>®</sup> front-wheel drive ("FWD") transmission chain and four-wheel drive ("4WD") chain for light vehicles. The Engine Segment is a leading manufacturer of timing systems to OEMs around the world.

BorgWarner timing chain systems are featured on Ford's family of engines, including Duratec, Modular and in-line four-cylinder engines, Fiat Chrysler Automobiles' 3.6 liter Pentastar engine, General Motors' Small Gas Engine, Volkswagen's EA888 family, Hyundai's Gamma, Nu and Theta families and numerous other applications around the world.

The Engine Segment's newest engine timing technology is its VCT with mid position lock, which allows a greater range of camshaft positioning thereby enabling greater control over airflow and the opportunity to improve fuel economy, reduce emissions and improve engine performance compared with conventional VCT systems. VCT with mid position lock made its debut on Subaru's Boxer<sup>®</sup> 2.0 liter engine. BorgWarner is currently working with a number of other OEMs that are implementing this technology.

The Engine Segment's emissions and systems products improve emissions performance and fuel economy. Products include electric air pumps and exhaust gas recirculation ("EGR") coolers, EGR tubes and EGR valves for gasoline and diesel applications. In 2010, the Company acquired Dytech Ensa S.L., a leading producer of EGR coolers, EGR tubes and integrated EGR modules for light, commercial and off-highway applications.

The Engine Segment's thermal systems products are designed to optimize engine temperatures and minimize parasitic horsepower losses, which improve engine efficiency, fuel economy and emissions performance. Products include viscous fan drives that sense and respond to multiple



cooling requirements, polymer fans and coolant pumps. The Engine Segment has been awarded the “standard position” (the OEM-designated preferred supplier of component systems available to the end-customer) at several major global commercial vehicle OEMs.

The Engine Segment’s ignition systems products improve combustion efficiency for both diesel and gasoline engines. Products include glow plugs and instant starting systems that enhance combustion for diesel engines during cold starts, pressure sensor glow plugs that also monitor the combustion process of a diesel engine and advanced ignition technology for gasoline engines.

On February 28, 2014, the Company acquired 100% of the equity interests in Gustav Wahler GmbH u. Co. KG and its general partner (“Wahler”). Wahler was a producer of exhaust gas recirculation (“EGR”) valves, EGR tubes and thermostats, and had operations in Germany, Brazil, the U.S., China and Slovakia. The Wahler acquisition is expected to strengthen the Company’s strategic position as a producer of complete EGR systems and create additional market opportunities in both passenger and commercial vehicle applications.

The Company sold its tire pressure monitoring and spark plug businesses during the fourth quarter of 2011 and third quarter of 2012, respectively. The sale of these businesses will allow the Company to continue to focus on expanding BERU Systems’ core products of glow plugs, diesel cold start systems and other gasoline ignition technologies.

In 2009, the Company announced the purchase of advanced gasoline ignition technology and related intellectual property from Florida-based Etatech, Inc. The high-frequency ignition technology is expected to enable high-performing, lean-burning engines to significantly improve fuel economy and reduce emissions compared with conventional combustion technologies.

## ***Drivetrain***

The Drivetrain Segment develops and manufactures products for automatic transmissions and all-wheel drive (“AWD”) vehicles. Precise controls, better response times and minimal parasitic losses, all of which improve fuel economy and vehicle performance, are the core design features of the Drivetrain Segment’s product portfolio. The Drivetrain Segment’s products include friction, mechanical and controls products for automatic transmissions and torque management products for AWD vehicles.

Friction and mechanical products for automatic transmissions include dual clutch modules, friction clutch modules, friction and steel plates, transmission bands, torque converter clutches, one-way clutches and torsional vibration dampers. Controls products for automatic transmissions feature electro-hydraulic solenoids for standard and high pressure hydraulic systems, transmission solenoid modules and dual clutch control modules. The Company’s 50%-owned joint venture in Japan, NSK-Warner KK (“NSK-Warner”), is a leading producer of friction plates and one-way clutches in Japan and China.

The Drivetrain Segment has led the globalization of today’s dual clutch transmission (“DCT”) technology for over 10 years. BorgWarner’s award-winning DualTronic<sup>®</sup> technology enables a conventional, manual gearbox to function as a fully automatic transmission by eliminating the interruption in power flow that occurs when shifting a single clutch manual transmission. The result is a smooth shifting automatic transmission with the fuel efficiency and driving experience of a manual gearbox.

The Drivetrain Segment established its industry-leading position in 2003 with the production launch of its DualTronic<sup>®</sup> innovations with VW/Audi, followed by program launches with Ford and BMW. In 2007, the Drivetrain Segment launched its first dual-clutch technology application in a

Japanese transmission with Nissan. In 2008, the Company entered into a joint venture agreement with China Automobile Development United Investment Company, a company owned by 12 leading Chinese automakers, to produce various DCT modules for the Chinese market. The Company owns 66% of the joint venture. In 2013, the Drivetrain Segment launched its first DCT application in a Chinese transmission with SAIC. The Drivetrain Segment is working on several other DCT programs with OEMs around the world.

The Drivetrain Segment's torque management products include rear-wheel drive ("RWD")-AWD transfer case systems, FWD-AWD coupling systems and cross-axle coupling systems. The Drivetrain Segment's focus is on developing electronically controlled torque management devices and systems that will benefit fuel economy and vehicle dynamics.

Transfer cases are installed on RWD based light trucks, SUVs, cross-over utility vehicles, and passenger cars. A transfer case attaches to the transmission and distributes torque to the front and rear axles improving vehicle traction and stability in dynamic driving conditions. There are many variants of the Drivetrain Segment's transfer case technology in the market today, including Torque On-Demand (TOD<sup>®</sup>), chain-driven, gear-driven, Pre-Emptive, Part-Time, 1-speed and 2-speed transfer cases. The Drivetrain Segment's transfer cases are featured on the Ford F-150 and on the Dodge Ram light-duty and heavy-duty trucks.

The Drivetrain Segment is involved in the AWD market for FWD based vehicles with couplings that use electronically-controlled clutches to distribute power to the rear wheels as traction is required. The Drivetrain Segment's latest coupling innovation, the Centrifugal Electro-Hydraulic ("CEH") Actuator, which is utilized to engage the clutches in the coupling, produces outstanding vehicle stability and traction while promoting better fuel economy with reduced weight. The CEH Actuator is found in the AWD couplings featured in several current FWD-AWD vehicles including the Audi A3, Range Rover Evoque, Volvo XC60 and VW Tiguan.

In 2011, the Company acquired the Traction Systems division of Haldex Group, a leading provider of innovative AWD products for the global vehicle industry headquartered in Stockholm, Sweden. This acquisition has accelerated BorgWarner's growth in the global AWD market as it continues to shift toward FWD based vehicles. The acquisition adds industry leading AWD technologies for FWD based vehicles, with a strong European customer base, to BorgWarner's portfolio of front- and rear-wheel drive based products and enables BorgWarner to offer global customers a broader range of AWD solutions to meet their vehicle needs.

## **Joint Ventures**

As of December 31, 2014, the Company had nine joint ventures in which it had a less-than-100% ownership interest. Results from the six joint ventures in which the Company is the majority owner are consolidated as part of the Company's results. Results from the three joint ventures in which the Company's effective ownership interest is 50% or less, were reported by the Company using the equity method of accounting.

Management of the unconsolidated joint ventures is shared with the Company's respective joint venture partners. Certain information concerning the Company's joint ventures is set forth below:

Joint venture	Products	Year organized	Percentage owned by the Company	Location of operation	Joint venture partner	Fiscal 2014 net sales (millions of dollars)(a)
<b>Unconsolidated:</b>						
NSK-Warner	Transmission components	1964	50%	Japan/China	NSK Ltd.	\$546.4
Turbo Energy Limited (b)	Turbochargers	1987	32.6%	India	Sundaram Finance Limited; Brakes India Limited	\$144.2
BERU Diesel Start Systems Pvt. Ltd. (d)	Glow Plugs	1996	49%	India	Jayant Dave	\$ 3.4
<b>Consolidated:</b>						
BorgWarner Transmission Systems Korea Ltd. (c)	Transmission components	1987	60%	Korea	NSK-Warner	\$318.6
Divgi-Warner Private Limited	Transfer cases and synchronizer rings	1995	60%	India	Divgi Metalwares, Ltd.	\$ 20.5
Borg-Warner Shenglong (Ningbo) Co. Ltd.	Fans and fan drives	1999	70%	China	Ningbo Shenglong Automotive Powertrain Systems Co., Ltd.	\$ 36.9
BorgWarner TorqTransfer Systems Beijing Co. Ltd.	Transfer cases	2000	80%	China	Beijing Automotive Components Stock Co. Ltd.	\$102.2
SeohanWarner Turbo Systems Ltd.	Turbochargers	2003	71%	Korea	Korea Flange Company	\$151.2
BorgWarner United Transmission Systems Co. Ltd.	Transmission components	2009	66%	China	China Automobile Development United Investment Co., Ltd.	\$ 15.2

- (a) All sales figures are for the year ended December 31, 2014, except NSK-Warner and Turbo Energy Limited. NSK-Warner's sales are reported for the 12 months ended November 30, 2014. Turbo Energy Limited's sales are reported for the 12 months ended September 30, 2014.
- (b) The Company made purchases from Turbo Energy Limited totaling \$36.5 million, \$39.1 million and \$24.2 million for the years ended December 31, 2014, 2013 and 2012, respectively.
- (c) BorgWarner Inc. owns 50% of NSK-Warner, which has a 40% interest in BorgWarner Transmission Systems Korea Ltd. This gives the Company an additional indirect effective ownership percentage of 20%. This results in a total effective ownership interest of 80%.
- (d) In January 2015, the Company completed the acquisition of BERU Diesel Start Systems Pvt. Ltd. by acquiring the shares of its former joint venture partner, Jayant Dave. The former joint venture was formed in 1996 to develop and manufacture glow plugs in India. After this transaction, the Company owns 100% of the entity.

### Financial Information About Geographic Areas

During the year ended December 31, 2014, approximately 76% of the Company's consolidated net sales were outside the United States ("U.S."), attributing sales to the location of production rather than the location of the customer.

Refer to Note 19, "Reporting Segments and Related Information," to the Consolidated Financial Statements in Item 8 of this report for financial information about geographic areas.

### Product Lines and Customers

During the year ended December 31, 2014, approximately 83% of the Company's net sales were for light-vehicle applications; approximately 8% were for commercial vehicle applications; approximately 5% were for off-highway vehicle applications; and approximately 4% were to distributors of aftermarket replacement parts.

The Company's worldwide net sales to the following customers (including their subsidiaries) were approximately as follows:

<u>Customer</u>	<u>Year Ended December 31,</u>		
	<u>2014</u>	<u>2013</u>	<u>2012</u>
Volkswagen .....	17%	16%	17%
Ford .....	13%	14%	13%

No other single customer accounted for more than 10% of our consolidated net sales in any of the years presented.

The Company's automotive products are generally sold directly to OEMs, substantially pursuant to negotiated annual contracts, long-term supply agreements or terms and conditions as may be modified by the parties. Deliveries are subject to periodic authorizations based upon OEM production schedules. The Company typically ships its products directly from its plants to the OEMs.

### Sales and Marketing

Each of the Company's businesses within its two reporting segments has its own sales function. Account executives for each of our businesses are assigned to serve specific OEM customers for one or more of a businesses' products. Our account executives spend the majority of their time in direct contact with OEM purchasing and engineering employees and are responsible for servicing existing business and for identifying and obtaining new business. Because of their close relationship with OEMs, account executives are able to identify and meet customers' needs based upon their knowledge of our products' design and manufacturing capabilities. Upon securing a new order, account executives participate in product launch team activities and serve as a key interface with customers. In addition, sales and marketing employees of our Engine and Drivetrain reporting segments often work together to explore cross-development opportunities where appropriate.

### Seasonality

Our operations are directly related to the automotive industry. Consequently, we may experience seasonal fluctuations to the extent automotive vehicle production slows, such as in the summer months when many customer plants typically close for model year changeovers or vacations. Historically, model changeovers or vacations have generally resulted in lower sales volume in the third quarter.

### Research and Development

The Company conducts advanced Engine and Drivetrain research at the reporting segment level. This advanced engineering function looks to leverage know-how and expertise across product lines to create new Engine and Drivetrain systems and modules that can be commercialized. This function manages a venture capital fund that was created by the Company as seed money for new innovation and collaboration across businesses.

In addition, each of the Company's businesses within its two reporting segments has its own research and development ("R&D") organization, including engineers and technicians, engaged in R&D activities at facilities worldwide. The Company also operates testing facilities such as prototype, measurement and calibration, life cycle testing and dynamometer laboratories.

By working closely with the OEMs and anticipating their future product needs, the Company's R&D personnel conceive, design, develop and manufacture new proprietary automotive components and systems. R&D personnel also work to improve current products and production processes. The Company believes its commitment to R&D will allow it to obtain new orders from its OEM customers.

The Company's net R&D expenditures are included in selling, general and administrative expenses of the Consolidated Statements of Operations. Customer reimbursements are netted against gross R&D expenditures as they are considered a recovery of cost. Customer reimbursements for prototypes are recorded net of prototype costs based on customer contracts, typically either when the prototype is shipped or when it is accepted by the customer. Customer reimbursements for engineering services are recorded when performance obligations are satisfied in accordance with the contract and accepted by the customer. Financial risks and rewards transfer upon shipment, acceptance of a prototype component by the customer or upon completion of the performance obligation as stated in the respective customer agreement.

<u>(millions of dollars)</u>	<u>Year Ended December 31,</u>		
	<u>2014</u>	<u>2013</u>	<u>2012</u>
Gross R&D expenditures . . . . .	\$392.8	\$350.4	\$309.3
Customer reimbursements . . . . .	(56.6)	(47.2)	(43.4)
Net R&D expenditures . . . . .	<u>\$336.2</u>	<u>\$303.2</u>	<u>\$265.9</u>

Net R&D expenditures as a percentage of net sales were 4.0%, 4.1% and 3.7% for the years ended December 31, 2014, 2013 and 2012, respectively. The Company has contracts with several customers at the Company's various R&D locations. No such contract exceeded 5% of net R&D expenditures in any of the years presented.

### **Intellectual Property**

The Company has more than 5,100 active domestic and foreign patents and patent applications pending or under preparation, and receives royalties from licensing patent rights to others. While it considers its patents on the whole to be important, the Company does not consider any single patent, any group of related patents or any single license essential to its operations in the aggregate or to the operations of any of the Company's business groups individually. The expiration of the patents individually and in the aggregate is not expected to have a material effect on the Company's financial position or future operating results. The Company owns numerous trademarks, some of which are valuable, but none of which are essential to its business in the aggregate.

The Company owns the "BorgWarner" and "Borg-Warner Automotive" trade names and housemarks, and variations thereof, which are material to the Company's business.

### **Competition**

The Company's reporting segments compete worldwide with a number of other manufacturers and distributors that produce and sell similar products. Many of these competitors are larger and have greater resources than the Company. Technological innovation, application engineering development, quality, price, delivery and program launch support are the primary elements of competition.



The Company's major competitors by product type follow:

<b>Product Type: Engine</b>	<b>Names of Competitors</b>	
Turbochargers: . . . . .	Cummins Turbo Technology Honeywell	IHI Mitsubishi Heavy Industries (MHI)
Emissions systems: . . . . .	Mahle Denso Bosch	T.RAD Pierburg NGK
Timing devices and chains: . . . . .	Denso Iwis	Schaeffler Group Tsubaki Group
Thermal systems: . . . . .	Horton/Sachs Mahle	Usui Xuelong
<b>Product Type: Drivetrain</b>	<b>Names of Competitors</b>	
Torque transfer: . . . . .	American Axle GKN Driveline	JTEKT Magna Powertrain
Transmission: . . . . .	Bosch Dynax	FCC Schaeffler Group

In addition, a number of the Company's major OEM customers manufacture, for their own use and for others, products that compete with the Company's products. Other current OEM customers could elect to manufacture products to meet their own requirements or to compete with the Company. There is no assurance that the Company's business will not be adversely affected by increased competition in the markets in which it operates.

For many of its products, the Company's competitors include suppliers in parts of the world that enjoy economic advantages such as lower labor costs, lower health care costs, lower tax rates and, in some cases, export subsidies and/or raw materials subsidies. Also, see Item 1A, "Risk Factors."

### **Workforce**

As of December 31, 2014, the Company had a salaried and hourly workforce of approximately 22,000 (as compared with approximately 19,700 at December 31, 2013), of which approximately 5,600 were in the U.S. Approximately 18% of the Company's U.S. workforce is unionized. The workforces at certain international facilities are also unionized. The Company believes the present relations with our workforce to be satisfactory.

Our only domestic collective bargaining agreement is for our New York facility. This agreement expires in September 2016.

### **Raw Materials**

The Company uses a variety of raw materials in the production of its automotive products including steel, aluminum, copper, nickel, plastic resins and certain alloy elements. Manufacturing operations for each of the Company's operating segments are dependent upon natural gas, fuel oil and electricity.

Commodity prices were relatively stable in 2014. The Company uses a variety of tactics in order to limit the impact of supply shortages and inflationary pressures. The Company's global procurement organization works to accelerate cost reductions, purchases from lower cost regions, rationalize the supply base, mitigate risk and collaborate on its buying activities. In addition, the Company uses

long-term contracts, cost sharing arrangements, design changes, customer buy programs and limited financial instruments to help control costs. The Company intends to use similar measures in 2015 and beyond. Refer to Note 10, "Financial Instruments," of the Consolidated Financial Statements in Item 8 of this report for information related to the Company's hedging activities.

For 2015, the Company believes that its supplies of raw materials are adequate and available from multiple sources to support its manufacturing requirements.

### Available Information

Through its Internet website ([www.borgwarner.com](http://www.borgwarner.com)), the Company makes available, free of charge, its Annual Report on Form 10-K, Quarterly Reports on Form 10-Q, Current Reports on Form 8-K, all amendments to those reports, and other filings with the Securities and Exchange Commission, as soon as reasonably practicable after they are filed or furnished. The Company also makes the following documents available on its Internet website: the Audit Committee Charter; the Compensation Committee Charter; the Corporate Governance Committee Charter; the Company's Corporate Governance Guidelines; the Company's Code of Ethical Conduct; and the Company's Code of Ethics for CEO and Senior Financial Officers. You may also obtain a copy of any of the foregoing documents, free of charge, if you submit a written request to Investor Relations, 3850 Hamlin Road, Auburn Hills, Michigan 48326. The public may read and copy materials filed by the Company with the SEC at the SEC's Public Reference Room at 100 F Street, NE, Washington, DC, 20549. The public may obtain information on the operation of the Public Reference Room by calling the SEC at 1-800-SEC-0330. The SEC maintains an Internet site that contains reports, proxy and information statements, and other information regarding issuers that file electronically with the SEC at <http://www.sec.gov>.

### Executive Officers of the Registrant

Set forth below are the names, ages, positions and certain other information concerning the executive officers of the Company as of February 12, 2015.

<u>Name</u>	<u>Age</u>	<u>Position with the Company</u>
James R. Verrier . . . . .	52	President and Chief Executive Officer
Ronald T. Hundzinski . . . . .	56	Vice President and Chief Financial Officer
Steven G. Carlson . . . . .	64	Vice President and Controller
Stefan Demmerle . . . . .	50	Vice President
Brady D. Ericson . . . . .	43	Vice President
Joseph F. Fadool . . . . .	48	Vice President
John J. Gasparovic . . . . .	57	Vice President, General Counsel and Secretary
Kim R. Jenett . . . . .	55	Vice President, Human Resources
Robin Kendrick . . . . .	50	Vice President
Frederic B. Lissalde . . . . .	47	Vice President
Thomas J. McGill . . . . .	48	Vice President and Treasurer
Daniel Paterra . . . . .	60	Vice President

Mr. Verrier has been President, Chief Executive Officer and member of BorgWarner's Board of Directors since January 1, 2013. From March 2012 through December 2012, he was the President and Chief Operating Officer of the Company. From January 2010 to March 2012, he was Vice President of the Company and President and General Manager of BorgWarner Morse TEC Inc. He was Vice President and General Manager, Passenger Car of BorgWarner Turbo Systems Inc. from January 2006 to January 2010.

Mr. Hundzinski has been Vice President and Chief Financial Officer of the Company since March 2012. From August 2011 through March 2012, he was Vice President and Treasurer of the Company. From April 2010 until August 2011, he was Vice President and Controller of the Company. From June 2005 until April 2010, he was Vice President of Finance of BorgWarner Turbo Systems Inc.

Mr. Carlson has been Vice President and Controller of the Company since May 2012. From August 2011 through April 2012, he was Vice President of Finance of BorgWarner Transmissions Systems Inc. From June 2009 until August 2011, he was Vice President of Finance of BorgWarner Morse TEC Inc.

Dr. Demmerle has been Vice President of the Company and President and General Manager of BorgWarner TorqTransfer Systems Inc. since September 2012. From July 2010 to September 2012, he was Vice President, Engine Control Electronics at Continental Automotive Systems. From December 2007 to June 2010, he was President and CEO of Continental Diesel Systems US LLC (formerly known as Siemens Diesel Systems Technology LLC).

Mr. Ericson has been Vice President of the Company and President and General Manager of BorgWarner Emissions Systems Inc. since March 2014, at which time BorgWarner BERU Systems was merged into BorgWarner Emissions Systems. He was Vice President of the Company and President and General Manager of BorgWarner BERU Systems and Emissions Systems from September 2011 until March 2014. He was Vice President and General Manager of BorgWarner Emissions Systems Inc. from April 2010 through August 2011. From August 2009 through March 2010, he was Vice President, Global Manufacturing Strategy for BorgWarner Turbo and Emissions Systems.

Mr. Fadool has been Vice President of the Company and President and General Manager of BorgWarner Morse TEC Inc. since May 2012. He was Vice President of the Company and President and General Manager of BorgWarner TorqTransfer Systems Inc. from June 2011 until September 2012. He was Vice President and General Manager of BorgWarner TorqTransfer Systems Inc. from July 2010 until June 2011. From May 2009 until July 2010, he was Vice President for North American Operations for the Central Electronics Plants at Continental Automotive Systems. From July 2007 until July 2010, he was Vice President, Huntsville Operations at SiemensVDO.

Mr. Gasparovic has been Vice President, General Counsel and Secretary of the Company since January 2007.

Ms. Jenett has been Vice President, Human Resources of the Company since September 2013. From July 2009 until September 2013, she was Vice President, Human Resources for BorgWarner Morse TEC Inc. and BorgWarner Thermal Systems Inc.

Mr. Kendrick has been Vice President of the Company and President and General Manager of BorgWarner Transmissions Systems Inc. since September 2011. From January 2011 until September 2011, he was President and Chief Executive Officer of Ruia Global Fasteners, a spin-off of Acument Global Technologies. From September 2008 to January 2011, he was Vice President and General Manager, Europe for Acument Global Technologies.

Mr. Lissalde has been Vice President of the Company and President and General Manager of BorgWarner Turbo Systems Inc. since May 2013. From May 2011 until May 2013 he was Vice President of the Company and President and General Manager of BorgWarner Turbo Systems Passenger Car Products. He was Acting President and General Manager of BorgWarner Turbo Systems Passenger Car Products from March 2011 until May 2011. He was Vice President and General Manager for BorgWarner Turbo Systems Passenger Car from January 2010 until March 2011. He was Vice President and General Manager, DualTronic<sup>®</sup> and Clutch Systems, BorgWarner Transmission Systems Inc. from January 2008 to January 2010.

Mr. McGill has been Vice President and Treasurer of the Company since May 2012. He was Vice President of Finance of BorgWarner Turbo Systems Inc. from April 2010 until May 2012. He was Vice President of Finance of BorgWarner Thermal Systems Inc. from June 2009 to April 2010.

Mr. Paterra has been Vice President of the Company and President and General Manager of BorgWarner Thermal Systems Inc. since May 2013. From January 2010 to May 2013 he was Senior Director of Operations for the North American Metals Division of Cooper-Standard Holdings Inc.

## **Item 1A. Risk Factors**

The following risk factors and other information included in this Annual Report on Form 10-K should be considered. The risks and uncertainties described below are not the only ones we face. Additional risks and uncertainties not presently known to us or that we currently deem immaterial also may impact our business operations. If any of the following risks occur, our business including its financial performance, financial condition, operating results and cash flows could be adversely affected.

### **Risks related to our industry**

#### ***Conditions in the automotive industry may adversely affect our business.***

Our financial performance depends on conditions in the global automotive industry. Automotive and truck production and sales are cyclical and sensitive to general economic conditions and other factors including interest rates, consumer credit, and consumer spending and preferences. Economic declines that result in significant reduction in automotive or truck production would have an adverse effect on our sales to OEMs.

#### ***We face strong competition.***

We compete worldwide with a number of other manufacturers and distributors that produce and sell products similar to ours. Price, quality, delivery, technological innovation, engineering development and program launch support are the primary elements of competition. Our competitors include vertically integrated units of our major OEM customers, as well as a large number of independent domestic and international suppliers. We are not as large as a number of these companies and do not have as many financial or other resources. Although OEMs have indicated that they will continue to rely on outside suppliers, a number of our major OEM customers manufacture products for their own uses that directly compete with our products. These OEMs could elect to manufacture such products for their own uses in place of the products we currently supply. The competitive environment has changed dramatically over the past few years as our traditional U.S. OEM customers, faced with intense international competition, have expanded their worldwide sourcing of components. As a result, we have experienced competition from suppliers in other parts of the world that enjoy economic advantages, such as lower labor costs, lower health care costs, lower tax rates and, in some cases, export or raw materials subsidies. Increased competition could adversely affect our business.

### **Risks related to our business**

#### ***We are under substantial pressure from OEMs to reduce the prices of our products.***

There is substantial and continuing pressure on OEMs to reduce costs, including costs of products we supply. Annual price reductions to OEM customers are a permanent component of our business. To maintain our profit margins, we seek price reductions from our suppliers, improved

production processes to increase manufacturing efficiency, updated product designs to reduce costs and develop new products, the benefits of which support stable or increased prices. Our ability to pass through increased raw material costs to our OEM customers is limited, with cost recovery often less than 100% and often on a delayed basis. Inability to reduce costs in an amount equal to annual price reductions, increases in raw material costs, and increases in employee wages and benefits could have an adverse effect on our business.

***We continue to face volatile costs of commodities used in the production of our products.***

The Company uses a variety of commodities (including steel, nickel, copper, aluminum, plastic resins, other raw materials and energy) and materials purchased in various forms such as castings, powder metal, forgings, stampings and bar stock. Increasing commodity costs will have an impact on our results. We have sought to alleviate the impact of increasing costs by including a material pass-through provision in our customer contracts wherever possible and by selectively hedging certain commodity exposures. Customers frequently challenge these contractual provisions and rarely pay the full cost of any material increases. The discontinuation or lessening of our ability to pass-through or hedge increasing commodity costs could adversely affect our business.

From time to time, commodity prices may also fall rapidly. When this happens, suppliers may withdraw capacity from the market until prices improve which may cause periodic supply interruptions. The same may be true of our transportation carriers and energy providers. If these supply interruptions occur, it could adversely affect our business.

***We use important intellectual property in our business. If we are unable to protect our intellectual property or if a third party makes assertions against us or our customers relating to intellectual property rights, our business could be adversely affected.***

We own important intellectual property, including patents, trademarks, copyrights and trade secrets, and are involved in numerous licensing arrangements. Our intellectual property plays an important role in maintaining our competitive position in a number of the markets that we serve. Our competitors may develop technologies that are similar or superior to our proprietary technologies or design around the patents we own or license. Further, as we expand our operations in jurisdictions where the enforcement of intellectual property rights is less robust, the risk of others duplicating our proprietary technologies increases, despite efforts we undertake to protect them. Developments or assertions by or against us relating to intellectual property rights, and any inability to protect or enforce these rights, could adversely affect our business and our competitive position.

***We are subject to business continuity risks associated with increasing centralization of our information technology systems.***

To improve efficiency and reduce costs, we have regionally centralized the information systems that support our business processes such as invoicing, payroll and general management operations. If the centralized systems are disrupted or disabled, key business processes could be interrupted, which could adversely affect our business.

***A failure of our information technology (IT) infrastructure could adversely impact our business and operations.***

We rely on the capacity, reliability and security of our IT systems and infrastructure. IT systems are vulnerable to disruptions, including those resulting from natural disasters, cyber-attacks or failures in third-party-provided services. Disruptions and attacks on our IT systems pose a risk to the security of our systems and our ability to protect our networks and the confidentiality, availability and integrity



of our third-party data. As a result, such attacks or disruptions could potentially lead to the inappropriate disclosure of confidential information, including our intellectual property, improper use of our systems and networks, manipulation and destruction of data, production downtimes and both internal and external supply shortages. This could cause significant damage to our reputation, affect our relationships with our customers and suppliers, lead to claims against the Company and ultimately adversely affect our business.

***Our business success depends on attracting and retaining qualified personnel.***

Our ability to sustain and grow our business requires us to hire, retain and develop a highly skilled and diverse management team and workforce worldwide. Any unplanned turnover or inability to attract and retain key employees in numbers sufficient for our needs could adversely affect our business.

***Part of our workforce is unionized which could subject us to work stoppages.***

As of December 31, 2014, approximately 18% of our U.S. workforce was unionized. Our only domestic collective bargaining agreement is for our New York facility. This agreement expires in September 2016. The workforce at certain of our international facilities is also unionized. A prolonged dispute with our employees could have an adverse effect on our business.

***We are impacted by the rising cost of providing benefits and certain retirement benefit plans we sponsor are currently unfunded or underfunded.***

We sponsor certain retirement benefit plans worldwide that are unfunded or underfunded and will require cash payments. If the performance of the assets in our funded pension plans do not meet our expectations, if medical costs continue to increase or actuarial assumptions are modified, our required cash payments may be higher than we expect.

The Patient Protection and Affordable Care Act, as amended by the Health Care and Education Reconciliation Act of 2010 (collectively, the 2010 Act), was signed into law in March 2010. As the 2010 Act evolves, we continue to evaluate its effect, including its potential impact on the future cost of our benefit plans.

***We are subject to extensive environmental regulations.***

Our operations are subject to laws governing, among other things, emissions to air, discharges to waters and the generation, handling, storage, transportation, treatment and disposal of waste and other materials. The operation of automotive parts manufacturing plants entails risks in these areas, and we cannot assure that we will not incur material costs or liabilities as a result. Through various acquisitions over the years, we have acquired a number of manufacturing facilities, and we cannot assure that we will not incur material costs and liabilities relating to activities that predate our ownership. In addition, potentially significant expenditures could be required in order to comply with evolving environmental, health and safety laws that may be adopted in the future. Costs associated with failure to comply with environmental regulations could have an adverse effect on our business.

***We have liabilities related to environmental, product warranties, litigation and other claims.***

We and certain of our current and former direct and indirect corporate predecessors, subsidiaries and divisions have been identified by the United States Environmental Protection Agency and certain state environmental agencies and private parties as potentially responsible parties at various hazardous waste disposal sites under the Comprehensive Environmental Response, Compensation and Liability Act and equivalent state laws.

We provide product warranties to our customers for some of our products. Under these product warranties, we may be required to bear costs and expenses for the repair or replacement of these products. We cannot assure that costs and expenses associated with these product warranties will not be material, or that those costs will not exceed any amounts accrued for such product warranties in our financial statements.

We are currently, and may in the future become, subject to legal proceedings and commercial or contractual disputes. These claims typically arise in the normal course of business and may include, but not be limited to, commercial or contractual disputes with our customers and suppliers, intellectual property matters, personal injury, product liability, environmental and employment claims. There is a possibility that such claims may have an adverse impact on our business that is greater than we anticipate.

***Compliance with and changes in laws could be costly and could affect operating results. In addition, government disruptions could negatively impact our ability to conduct our business.***

We have operations in multiple countries that can be impacted by expected and unexpected changes in the legal and business environments in which we operate. Compliance related issues in certain countries associated with laws such as the Foreign Corrupt Practices Act and other anti-corruption laws could also adversely affect our business.

Changes that could impact the legal environment include new legislation, new regulations, new policies, investigations and legal proceedings and new interpretations of existing legal rules and regulations, in particular, changes in import and export control laws or exchange control laws, additional restrictions on doing business in countries subject to sanctions, and changes in laws in countries where we operate or intend to operate. In addition, government disruptions, such as a U.S. government shutdown, may delay or halt the granting and renewal of permits, licenses and other items required by us and our customers to conduct our business.

***Changes in tax laws or tax rates taken by taxing authorities and tax audits could adversely affect our business.***

Changes in tax laws or tax rates, the resolution of tax assessments or audits by various tax authorities, and the ability to fully utilize our tax loss carryforwards and tax credits could adversely affect our operating results. In addition, we may periodically restructure our legal entity organization.

If taxing authorities were to disagree with our tax positions in connection with any such restructurings, our effective tax rate could be materially affected. Our tax filings for various periods are subject to audit by the tax authorities in most jurisdictions where we conduct business. We have received tax assessments from various taxing authorities and are currently at varying stages of appeals and/or litigation regarding these matters. These audits may result in assessment of additional taxes that are resolved with the authorities or through the courts. We believe these assessments may occasionally be based on erroneous and even arbitrary interpretations of local tax law. Resolution of any tax matters involves uncertainties and there are no assurances that the outcomes will be favorable.

***Our growth strategy may prove unsuccessful.***

We have a stated goal of increasing sales and operating income at a rate greater than global vehicle production by increasing content per vehicle with innovative new components and through select acquisitions.

We may not meet our goal because of any of the following: (a) the failure to develop new products that will be purchased by our customers; (b) technology changes rendering our products obsolete; (c) and a reversal of the trend of supplying systems (which allows us to increase content per vehicle) instead of components.

We expect to pursue business ventures, acquisitions, and strategic alliances that leverage our technology capabilities, enhance our customer base, geographic representation, and scale to complement our current businesses and we regularly evaluate potential growth opportunities, some of which could be material. While we believe that such transactions are an integral part of our long-term strategy, there are risks and uncertainties related to these activities. Assessing a potential growth opportunity involves extensive due diligence. However, the amount of information we can obtain about a potential growth opportunity may be limited, and we can give no assurance that new business ventures, acquisitions, and strategic alliances will positively affect our financial performance or will perform as planned. We may not be able to successfully assimilate or integrate companies that we acquire, including their personnel, financial systems, distribution, operations and general operating procedures. We may also encounter challenges in achieving appropriate internal control over financial reporting in connection with the integration of an acquired company. If we fail to assimilate or integrate acquired companies successfully, our business, reputation and operating results could be adversely affected. Likewise, our failure to integrate and manage acquired companies successfully may lead to future impairment of any associated goodwill and intangible asset balances. Failure to execute our growth strategy could adversely affect our business.

***We are subject to risks related to our international operations.***

We have manufacturing and technical facilities in many regions including the Americas, Europe and Asia. For 2014, approximately 76% of our consolidated net sales were outside the U.S. Consequently, our results could be affected by changes in trade, monetary and fiscal policies, trade restrictions or prohibitions, import or other charges or taxes, fluctuations in foreign currency exchange rates, limitations on the repatriation of funds, changing economic conditions, unreliable intellectual property protection and legal systems, insufficient infrastructures, social unrest, political instability and disputes, and international terrorism. Compliance with multiple and potentially conflicting laws and regulations of various countries is challenging, burdensome and expensive.

The financial statements of foreign subsidiaries are translated to U.S. dollars using the period-end exchange rate for assets and liabilities and an average exchange rate for each period for revenues, expenses and capital expenditures. The local currency is the functional currency for substantially all of the Company's foreign subsidiaries. Significant foreign currency fluctuations and the associated translation of those foreign currencies could adversely affect our business.

***Our business in China is subject to aggressive competition and is sensitive to economic, political and market conditions.***

Maintaining a strong position in the Chinese market is a key component of our global growth strategy. The automotive supply market in China is highly competitive, with competition from many of the largest global manufacturers and numerous smaller domestic manufacturers. As the size of the Chinese market continues to increase, we anticipate that additional competitors, both international and domestic, will seek to enter the Chinese market and that existing market participants will act aggressively to increase or maintain their market share. Increased competition may result in price reductions, reduced margins and our inability to gain or hold market share. In addition, our business in China is sensitive to economic, political and market conditions that drive sales volume in China. If we are unable to maintain our position in the Chinese market or if vehicle sales in China decrease, our business and financial results could be adversely affected.

***A downgrade in the ratings of our debt could restrict our ability to access the debt capital markets.***

Changes in the ratings that rating agencies assign to our debt may ultimately impact our access to the debt capital markets and the costs we incur to borrow funds. If ratings for our debt fall below investment grade, our access to the debt capital markets could become restricted.

Our revolving credit agreement includes an increase in interest rates if the ratings for our debt are downgraded. The interest costs on our revolving credit agreement are based on a rating grid agreed to in our credit agreement. Further, an increase in the level of our indebtedness and related interest costs may increase our vulnerability to adverse general economic and industry conditions and may affect our ability to obtain additional financing.

***We could incur additional restructuring charges as we continue to execute actions in an effort to improve future profitability and competitiveness and may not achieve the anticipated savings and benefits from these actions.***

We have and may continue to initiate restructuring actions designed to improve future profitability and competitiveness, and enhance treasury management flexibility. We may not realize anticipated savings or benefits from past or future actions in full or in part or within the time periods we expect. We are also subject to the risks of labor unrest, negative publicity and business disruption in connection with our actions. Failure to realize anticipated savings or benefits from our actions could have an adverse effect on our business.

**Risks related to our customers**

***We rely on sales to major customers.***

We rely on sales to OEMs around the world of varying credit quality. Supply to several of these customers requires significant investment by the Company. We base our growth projections, in part, on commitments made by our customers. These commitments generally renew yearly during a program life cycle. If actual production orders from our customers do not approximate such commitments due to a variety of factors including non-renewal of purchase orders, a customer's financial hardship or other unforeseen reasons, it could adversely affect our business.

Some of our sales are concentrated. Our worldwide sales in 2014 to Volkswagen and Ford constituted approximately 17% and 13%, respectively, of our 2014 consolidated net sales.

***We are sensitive to the effects of our major customers' labor relations.***

All three of our primary North American customers, Ford, Chrysler and General Motors, have major union contracts with the United Automobile, Aerospace and Agricultural Implement Workers of America. Because of domestic OEMs' dependence on a single union, we are affected by labor difficulties and work stoppages at OEMs' facilities. Similarly, a majority of our global customers' operations outside of North America are also represented by various unions. Any extended work stoppage could have an adverse effect on our business.

**Risks related to our suppliers**

***We could be adversely affected by supply shortages of components from our suppliers.***

In an effort to manage and reduce the cost of purchased goods and services, we have been rationalizing our supply base. As a result, we are dependent on fewer sources of supply for certain

components used in the manufacture of our products. The Company selects suppliers based on total value (including total landed price, quality, delivery, and technology), taking into consideration their production capacities and financial condition. We expect that they will deliver to our stated written expectations.

However, there can be no assurance that capacity limitations, labor unrest, weather emergencies, commercial disputes, government actions, riots, wars, sabotage, non-conforming parts, acts of terrorism, "Acts of God," or other problems experienced by our suppliers will not result in occasional shortages or delays in their supply of components to us. If we were to experience a significant or prolonged shortage of critical components from any of our suppliers and could not procure the components from other sources, we would be unable to meet the production schedules for some of our key products and could miss customer delivery expectations. This could adversely affect our customer relations and business.

***Suppliers' economic distress could result in the disruption of our operations and could adversely affect our business.***

Rapidly changing industry conditions such as volatile production volumes; credit tightness; changes in foreign currencies; raw material, commodity, transportation, and energy price escalation; drastic changes in consumer preferences; and other factors could adversely affect our supply chain, and sometimes with little advanced notice. These conditions could also result in increased commercial disputes and supply interruption risks. In certain instances, it would be difficult and expensive for us to change suppliers that are critical to our business. On occasion, we must provide financial support to distressed suppliers or take other measures to protect our supply lines. We cannot predict with certainty the potential adverse effects these costs might have on our business.

***We are subject to possible insolvency of outsourced service providers.***

The Company relies on third party service providers for administration of workers' compensation claims, health care benefits, pension benefits, stockholder and bondholder registration and similar services. These service providers contribute to the efficient conduct of the Company's business. Insolvency of one or more of these service providers could adversely affect our business.

***We are subject to possible insolvency of financial counterparties.***

The Company engages in numerous financial transactions and contracts including insurance policies, letters of credit, credit line agreements, financial derivatives, and investment management agreements involving various counterparties. The Company is subject to the risk that one or more of these counterparties may become insolvent and therefore be unable to meet its obligations under such contracts.

**Other risks**

***A variety of other factors could adversely affect our business.***

Any of the following could materially and adversely affect our business: the loss of or changes in supply contracts or sourcing strategies of our major customers or suppliers; start-up expenses associated with new vehicle programs or delays or cancellation of such programs, utilization of our manufacturing facilities, which can be dependent on a single product line or customer; inability to recover engineering and tooling costs; market and financial consequences of recalls that may be required on products we supplied; delays or difficulties in new product development; the possible introduction of similar or superior technologies by others; global excess capacity and vehicle platform proliferation; and the impact of fire, flood or other natural disasters.



## Item 1B. Unresolved Staff Comments

The Company has received no written comments regarding its periodic or current reports from the staff of the Securities and Exchange Commission that were issued 180 days or more preceding the end of its 2014 fiscal year that remain unresolved.

## Item 2. Properties

As of December 31, 2014, the Company had 57 manufacturing, assembly, and technical locations worldwide. In addition to its 13 U.S. locations, the Company had nine locations in Germany; six locations in China; five locations in India and South Korea; three locations in each of Japan and Mexico; two locations in Brazil, and one location in each of France, Hungary, Ireland, Italy, Monaco, Poland, Portugal, Spain, Sweden, Thailand and the United Kingdom. Individual locations may design or manufacture for both operating segments. The Company also has several sales offices, warehouses and technical centers. The Company's worldwide headquarters are located in a leased facility in Auburn Hills, Michigan. In general, the Company believes its facilities to be suitable and adequate to meet its current and reasonably anticipated needs.

The following is additional information concerning principal manufacturing, assembly, and technical facilities operated by the Company, its subsidiaries, and affiliates.

### ENGINE<sup>(a)</sup>

#### Americas:

Asheville, North Carolina  
Auburn Hills, Michigan (d)  
Cadillac, Michigan  
Dixon, Illinois  
El Salto Jalisco, Mexico  
Fletcher, North Carolina  
Itatiba, Brazil  
Ithaca, New York  
Marshall, Michigan  
Piracicaba, Brazil  
Ramos, Mexico

#### Europe:

Arcore, Italy  
Bradford, England  
Esslingen, Germany  
Kirchheimbolanden, Germany  
Ludwigsburg, Germany  
Markdorf, Germany  
Muggendorf, Germany  
Oberboihingen, Germany  
Oroszlany, Hungary (d)  
Rzeszow, Poland (d)  
Tralee, Ireland  
Viana de Castelo, Portugal  
Vigo, Spain

#### Asia:

Aoyama, Japan  
Chennai, India (b)  
Chonburi, Thailand (b)  
Chungju-City, South Korea  
Jiangsu, China (b)  
Kakkalur, India  
Manesar, India (b)  
Nabari City, Japan  
Ningbo, China (b) (c)  
Pyongtaek, South Korea (b) (c)

### DRIVETRAIN<sup>(a)</sup>

#### Americas:

Addison, Illinois (b)  
Bellwood, Illinois  
Frankfort, Illinois  
Irapuato, Mexico  
Livonia, Michigan  
Seneca, South Carolina  
Water Valley, Mississippi

#### Europe:

Arnstadt, Germany  
Heidelberg, Germany  
Ketsch, Germany  
Landskrona, Sweden (b)  
Monte Carlo, Monaco  
Tulle, France

#### Asia:

Beijing, China (b)  
Dalian, China (b)  
Eumsung, South Korea  
Fukuroi City, Japan  
Ochang, South Korea (b)  
Pune, India  
Shanghai, China (b)  
Sirsi, India

(a) The table excludes joint ventures owned less than 50% and administrative offices.

(b) Indicates leased land rights or a leased facility.

(c) City has 2 locations: a wholly owned subsidiary and a joint venture.

(d) Location serves both segments.

### Item 3. Legal Proceedings

The Company is subject to a number of claims and judicial and administrative proceedings (some of which involve substantial amounts) arising out of the Company's business or relating to matters for which the Company may have a contractual indemnity obligation. See Note 14, "Contingencies," to the Consolidated Financial Statements in Item 8 of this report for a discussion of environmental, product liability and other litigation, which is incorporated herein by reference.

### Item 4. Mine Safety Disclosures

Not applicable.

## PART II

### Item 5. Market for Registrant's Common Equity, Related Stockholder Matters and Issuer Purchases of Equity Securities

The Company's common stock is listed for trading on the New York Stock Exchange under the symbol BWA. As of February 6, 2015, there were 1,901 holders of record of Common Stock.

On July 24, 2013 the Company announced the reinstatement of its quarterly dividend. Cash dividends declared and paid per share, adjusted for the stock split in December 2013, were as follows:

	<u>2014</u>	<u>2013</u>	<u>2012</u>	<u>2011</u>	<u>2010</u>
Dividend amount .....	\$0.51	\$0.25	\$—	\$—	\$—

While the Company currently expects that comparable quarterly cash dividends will continue to be paid in the future, the dividend policy is subject to review and change at the discretion of the Board of Directors.

High and low prices (as reported on the New York Stock Exchange composite tape) for the Company's common stock for each quarter in 2013 and 2014 were:

<u>Quarter Ended</u>	<u>High</u>	<u>Low</u>
March 31, 2013* .....	\$40.05	\$35.51
June 30, 2013* .....	\$43.83	\$35.22
September 30, 2013* .....	\$51.63	\$42.07
December 31, 2013* .....	\$56.45	\$48.13
March 31, 2014 .....	\$62.42	\$51.32
June 30, 2014 .....	\$66.16	\$59.06
September 30, 2014 .....	\$67.38	\$52.61
December 31, 2014 .....	\$58.75	\$50.24

\* Amounts have been adjusted for the two-for-one stock split that was effected through a stock dividend on December 16, 2013.

The line graph below compares the cumulative total shareholder return on our Common Stock with the cumulative total return of companies on the Standard & Poor's (S&P's) 500 Stock Index, companies within our peer group (as selected by the Company) and companies within Standard Industrial Code ("SIC") 3714—Motor Vehicle Parts.

### COMPARISON OF 5 YEAR CUMULATIVE TOTAL RETURN\*

Among BorgWarner Inc., the S&P 500 Index, SIC 3714 Motor Vehicle Parts and a Peer Group

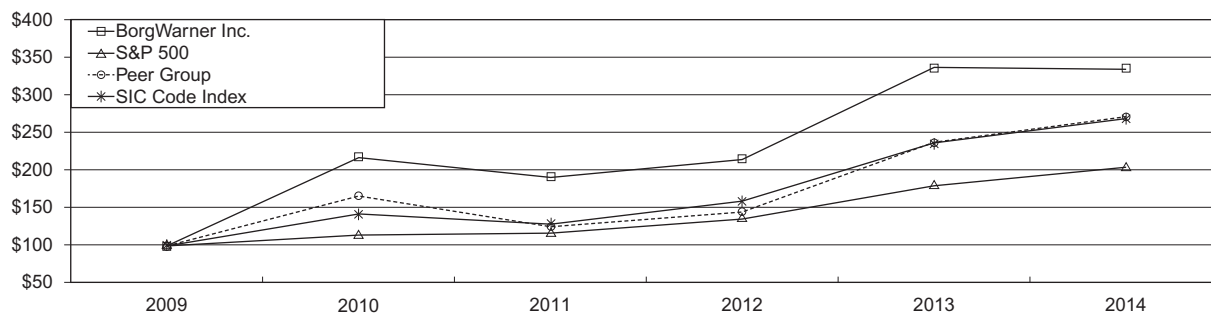

\* \$100 invested on 12/31/2009 in stock or index, including reinvestment of dividends. Fiscal year ending December 31.

Copyright© 2014 S&P, a division of The McGraw-Hill Companies Inc. All rights reserved.

BWA, S&P 500 and Peer Group data are from Capital IQ; SIC Code Index data are from Research Data Group

	December 31,					
	2009	2010	2011	2012	2013	2014
BorgWarner Inc.(1)	\$100.00	\$217.82	\$191.87	\$215.59	\$338.29	\$335.39
S&P 500(2)	100.00	115.06	117.49	136.30	180.44	205.14
SIC Code Index(3)	100.00	143.15	129.03	159.89	237.91	270.25
Peer Group(4)	100.00	167.02	125.53	145.76	238.48	272.43

(1) BorgWarner Inc.

(2) S&P 500 — Standard & Poor's 500 Total Return Index

(3) Standard Industrial Code ("SIC") 3714-Motor Vehicle Parts

(4) Selected Peer Group Companies — Consists of the following companies:

American Axle & Manufacturing Holdings, Inc., Autoliv, Inc., Gentex Corporation, Johnson Controls, Inc., Lear Corporation, Magna International Inc., Meritor, Inc., Modine Manufacturing Company, Tenneco Inc., TRW Automotive Holdings Corp. and Visteon Corporation (in bankruptcy)

### Purchase of Equity Securities

As of December 31, 2014, 59.6 million shares of the Company's common stock were authorized for purchase by the Company's Board of Directors. As of December 31, 2014, the Company had repurchased 50,999,157 shares under the Common Stock Repurchase Program. All shares purchased under this authorization have been and will continue to be repurchased in the open market at prevailing prices and at times and in amounts to be determined by management as market

conditions and the Company's capital position warrant. The Company may use Rule 10b5-1 and 10b-18 plans to facilitate share repurchases. Repurchased shares will be deemed common stock held in treasury and may subsequently be reissued for general corporate purposes.

Employee transactions include restricted shares withheld to offset statutory minimum tax withholding that occurs upon vesting of restricted shares. The BorgWarner Inc. Amended and Restated 2004 Stock Incentive Plan and the BorgWarner Inc. 2014 Stock Incentive Plan provide that the withholding obligations be settled by the Company retaining stock that is part of the Award. Withheld shares will be deemed common stock held in treasury and may subsequently be reissued for general corporate purposes.

The following table provides information about the Company's purchases of its equity securities that are registered pursuant to Section 12 of the Exchange Act during the quarter ended December 31, 2014:

### Issuer Purchases of Equity Securities

Period	Total number of shares purchased	Average price per share	Total number of shares purchased as part of publicly announced plans or programs	Maximum number of shares that may yet be purchased under the plans or programs
Month Ended October 31, 2014				
Common Stock Repurchase Program . . . . .	—	\$ —	—	9,552,947
Employee transactions . . . . .	—	\$ —	—	
Month Ended November 30, 2014				
Common Stock Repurchase Program . . . . .	—	\$ —	—	9,552,947
Employee transactions . . . . .	—	\$ —	—	
Month Ended December 31, 2014				
Common Stock Repurchase Program . . . . .	952,104	\$52.52	952,104	8,600,843
Employee transactions . . . . .	413	\$54.95	—	

### Equity Compensation Plan Information

As of December 31, 2014, the number of stock options and restricted common stock outstanding under our equity compensation plans, the weighted average exercise price of outstanding stock options and restricted common stock and the number of securities remaining available for issuance were as follows:

Plan category	Number of securities to be issued upon exercise of outstanding options, restricted common stock, warrants and rights (a)	Weighted average exercise price of outstanding options, restricted common stock, warrants and rights (b)	Number of securities remaining available for future issuance under equity compensation plans (excluding securities reflected in column (a)) (c)
Equity compensation plans			
approved by security holders . . . . .	2,979,124	\$27.78	7,976,105
Equity compensation plans not approved by security holders . . . . .	—	\$ —	—
Total . . . . .	2,979,124	\$ —	7,976,105

## Item 6. Selected Financial Data

(in millions, except share and per share data)	Year Ended December 31,				
	2014	2013	2012(a)	2011	2010
<b>Operating results</b>					
Net sales	\$ 8,305.1	\$ 7,436.6	\$ 7,183.2	\$ 7,114.7	\$ 5,652.8
Operating income(b)	\$ 963.7	\$ 855.2	\$ 752.9	\$ 797.5	\$ 504.3
Net earnings attributable to					
BorgWarner Inc.(b)	\$ 655.8	\$ 624.3	\$ 500.9	\$ 550.1	\$ 377.4
Earnings per share — basic(c)	\$ 2.89	\$ 2.73	\$ 2.22	\$ 2.52	\$ 1.66
Earnings per share — diluted(c)	\$ 2.86	\$ 2.70	\$ 2.09	\$ 2.22	\$ 1.54
Net R&D expenditures	\$ 336.2	\$ 303.2	\$ 265.9	\$ 243.7	\$ 185.0
Capital expenditures, including tooling					
outlays	\$ 563.0	\$ 417.8	\$ 407.4	\$ 393.7	\$ 276.6
Depreciation and tooling amortization	\$ 303.2	\$ 272.7	\$ 260.2	\$ 252.2	\$ 224.5
Number of employees	22,000	19,700	19,100	19,250	17,500
<b>Financial position</b>					
Cash	\$ 797.8	\$ 939.5	\$ 715.7	\$ 359.6	\$ 449.9
Total assets	\$ 7,228.0	\$ 6,917.0	\$ 6,400.8	\$ 5,958.6	\$ 5,555.0
Total debt	\$ 1,340.0	\$ 1,222.6	\$ 1,067.2	\$ 1,329.1	\$ 1,180.4
<b>Common share information</b>					
Cash dividend declared and paid per					
share(c)	\$ 0.51	\$ 0.25	\$ —	\$ —	\$ —
Market prices of the Company's common					
stock(c)					
High	\$ 67.38	\$ 56.45	\$ 43.73	\$ 41.14	\$ 36.72
Low	\$ 50.24	\$ 35.22	\$ 30.09	\$ 27.30	\$ 16.72
Weighted average shares outstanding					
(thousands)(c)					
Basic	227,150	228,600	225,304	218,458	228,310
Diluted	228,924	231,337	242,754	256,936	259,150

- (a) Refer to Note 17, "Earnings per Share," in Item 8 of this report regarding the impact of the Company's 3.50% convertible senior notes and associated call options and warrants on the Company's earnings per share for the year ended December 31, 2012.
- (b) Refer to Item 7, "Management's Discussion and Analysis of Financial Condition and Results of Operations," for discussion of non-comparable items impacting the years ending December 31, 2014, 2013 and 2012.
- (c) Amounts have been adjusted for the two-for-one stock split that was effected through a stock dividend on December 16, 2013.

## Item 7. Management's Discussion and Analysis of Financial Condition and Results of Operations

### INTRODUCTION

BorgWarner Inc. and Consolidated Subsidiaries (the "Company") is a leading global supplier of highly engineered automotive systems and components primarily for powertrain applications. Our products help improve vehicle performance, fuel efficiency, stability and air quality. These products are manufactured and sold worldwide, primarily to original equipment manufacturers ("OEMs") of light vehicles (passenger cars, sport-utility vehicles ("SUVs"), vans and light trucks). The Company's products are also sold to other OEMs of commercial vehicles (medium-duty trucks, heavy-duty trucks and buses) and off-highway vehicles (agricultural and construction machinery and marine applications). We also manufacture and sell our products to certain Tier One vehicle systems suppliers and into the aftermarket for light, commercial and off-highway vehicles. The Company operates manufacturing facilities serving customers in the Americas, Europe and Asia and is an original equipment supplier to every major automotive OEM in the world.

The Company's products fall into two reporting segments: Engine and Drivetrain. The Engine segment's products include turbochargers, timing devices and chain products, emissions systems, thermal systems, diesel coldstart and gasoline ignition technology. The Drivetrain segment's products include transmission components and systems and AWD torque management systems.

#### Stock Split

On November 13, 2013, the Company's Board of Directors declared a two-for-one stock split effected in the form of a stock dividend on our common stock. To implement this stock split, shares of common stock were issued on December 16, 2013 to stockholders of record as of the close of business on December 2, 2013. All prior year share and per share amounts disclosed in this document have been restated to reflect the two-for-one stock split.

### RESULTS OF OPERATIONS

A summary of our operating results for the years ended December 31, 2014, 2013 and 2012 is as follows:

(millions of dollars, except per share data)	Year Ended December 31,		
	2014	2013	2012
Net sales . . . . .	\$8,305.1	\$7,436.6	\$7,183.2
Cost of sales . . . . .	6,548.7	5,879.1	5,716.3
Gross profit . . . . .	1,756.4	1,557.5	1,466.9
Selling, general and administrative expenses . . . . .	698.9	639.7	629.3
Other expense, net . . . . .	93.8	62.6	84.7
Operating income . . . . .	963.7	855.2	752.9
Equity in affiliates' earnings, net of tax . . . . .	(47.3)	(43.5)	(42.8)
Interest income . . . . .	(5.5)	(4.8)	(4.7)
Interest expense and finance charges . . . . .	36.4	34.2	39.4
Earnings before income taxes and noncontrolling interest . . . . .	980.1	869.3	761.0
Provision for income taxes . . . . .	292.6	218.3	238.6
Net earnings . . . . .	687.5	651.0	522.4
Net earnings attributable to the noncontrolling interest, net of tax . . . . .	31.7	26.7	21.5
Net earnings attributable to BorgWarner Inc. . . . .	\$ 655.8	\$ 624.3	\$ 500.9
Earnings per share — diluted . . . . .	\$ 2.86	\$ 2.70	\$ 2.09



**Non-comparable items impacting the Company's earnings per diluted share and net earnings**

The Company's earnings per diluted share were \$2.86, \$2.70 and \$2.09 for the years ended December 31, 2014, 2013 and 2012, respectively. The Company believes the following table is useful in highlighting non-comparable items that impacted its earnings per diluted share:

	Year Ended December 31,		
	2014	2013	2012
<b>Non-comparable items:</b>			
Restructuring expense .....	\$(0.33)	\$(0.15)	\$(0.08)
Intangible asset impairment .....	(0.04)	(0.05)	—
Pension settlement .....	(0.01)	—	—
Program termination agreement .....	—	(0.03)	—
Retirement related obligations .....	—	(0.02)	(0.05)
Tax adjustments .....	—	0.05	(0.08)
Loss from disposal activities .....	—	—	(0.19)
Total impact of non-comparable items per share — diluted: .....	<u>\$(0.38)</u>	<u>\$(0.20)</u>	<u>\$(0.40)</u>

A summary of non-comparable items impacting the Company's net earnings for the years ended December 31, 2014, 2013 and 2012 is as follows:

**Year ended December 31, 2014:**

- The Company incurred restructuring expense of \$90.8 million, primarily associated with both the Drivetrain and Engine segments. The Drivetrain segment charges primarily represent a continuation of expenses associated with the first quarter 2014 finalization of severance agreements with two labor unions at separate facilities in Western Europe for approximately 350 employees. The Engine segment charges primarily relate to the restructuring of the Gustav Wahler GmbH u. Co. KG and its general partner ("Wahler") acquisition. These expenses included \$57.9 million related to employee termination benefits and \$20.9 million of other expenses. Additionally, the Company also recorded restructuring charges of \$12.0 million related to a global realignment plan intended to enhance treasury management flexibility by creating a legal entity structure that better aligns with the Company's business strategy. Both the Drivetrain and Engine restructuring actions are designed to improve the future profitability and competitiveness of each segment. The Company estimates that additional restructuring expense of approximately \$25 million will be incurred over the next year related to the Drivetrain segment. Additionally, approximately \$17 million will be incurred over the next two years related to the Engine segment restructuring.
- The Company incurred intangible asset impairment losses of \$10.3 million related to the Engine segment, primarily driven by the decision to discontinue the use of an unamortized trade name.
- The Company incurred a settlement loss of \$3.1 million related to lump-sum payments made to former employees of the Company to discharge its obligation under the U.S pension plan.
- The Company recorded tax benefits of \$15.3 million, \$0.4 million and \$1.1 million related to restructuring expense, intangible asset impairment losses and the pension settlement loss, respectively.

**Year ended December 31, 2013:**

- The Company incurred restructuring expense of \$39.8 million, primarily due to the initiation of Drivetrain segment actions designed to improve future profitability and competitiveness. This expense included \$24.8 million of fixed asset impairment, \$10.4 million related to employee

termination benefits, \$4.0 million related to a global realignment plan intended to enhance treasury management flexibility by creating a legal entity structure that better aligns with the Company's business strategy and \$0.6 million of other expense.

- The Company incurred intangible asset impairment losses of \$12.5 million related to Drivetrain segment customer relationships and an Engine segment unamortized trade name.
- The Company incurred \$11.3 million of expense related to a program termination agreement.
- Retirement related obligations expense of \$5.9 million was primarily related to a first quarter 2013 grant of restricted stock awards to certain retiring Named Executive Officers, for which the Company waived the forfeiture provision associated with future restricted stock grants during 2012.
- The Company recorded tax benefits of \$5.1 million, \$2.0 million, \$3.8 million and \$2.1 million related to restructuring expense, intangible asset impairment losses, the program termination agreement and retirement related obligations discussed above. The Company also recorded a net tax benefit of \$11.7 million, which includes tax benefits of \$6.7 million related to the extension of the federal research and development credit and other international tax provisions resulting from the retroactive impact of U.S. legislation enacted in January 2013, \$2.2 million related to 2012 provision to return and other tax adjustments and \$8.0 million related to the reversal of certain state deferred tax asset valuation allowances, partially offset by a \$5.2 million tax expense related to comprehensive income and other tax adjustments.

#### **Year ended December 31, 2012:**

- The Company incurred \$39.7 million of expense and \$5.7 million of tax expense associated with the loss on sale of the spark plug business, primarily related to the write-down of prior purchase price accounting adjustments included within the disposal group. The Company also recorded restructuring expense of \$27.4 million, primarily associated with the disposal and future requirements of BERU's on-going business, which was partially offset by a tax benefit of \$7.7 million.
- Retirement related obligations of \$17.3 million are comprised of a \$5.7 million loss resulting from the settlement of a portion of the Muncie Plant's pension obligation and an \$11.6 million expense associated with the retirement of certain Named Executive Officers. These obligations were partially offset by a \$6.1 million tax benefit.
- The Company incurred \$19.8 million of tax expense resulting from other tax adjustments. These other tax adjustments primarily included tax expense resulting from the settlement of certain tax audits, the Company's second quarter 2012 decision to change its cash repatriation assertion for some of its foreign subsidiaries and a correction of the income taxes payable balance, partially offset by a tax benefit related to certain countries enacting changes to their respective statutory income tax rates.

#### **Net Sales**

Net sales for the year ended December 31, 2014 totaled \$8,305.1 million, a 11.7% increase from the year ended December 31, 2013. Excluding the impact of the 2014 Wahler acquisition and weaker foreign currencies, primarily the Yen and the Real partially offset by the Won, net sales increased approximately 8%.

Net sales for the year ended December 31, 2013 totaled \$7,436.6 million, a 3.5% increase from the year ended December 31, 2012. Excluding the impact of 2012 dispositions and strengthening foreign currencies, primarily the Euro, net sales increased approximately 4%.

The following table details our results of operations as a percentage of net sales:

(percentage of net sales)	Year Ended December 31,		
	2014	2013	2012
Net sales	100.0%	100.0%	100.0%
Cost of sales	78.9	79.1	79.6
Gross profit	21.1	20.9	20.4
Selling, general and administrative expenses	8.4	8.6	8.8
Other expense, net	1.1	0.8	1.2
Operating income	11.6	11.5	10.4
Equity in affiliates' earnings, net of tax	(0.6)	(0.6)	(0.6)
Interest income	(0.1)	(0.1)	(0.1)
Interest expense and finance charges	0.5	0.5	0.5
Earnings before income taxes and noncontrolling interest	11.8	11.7	10.6
Provision for income taxes	3.5	2.9	3.3
Net earnings	8.3	8.8	7.3
Net earnings attributable to the noncontrolling interest, net of tax	0.4	0.4	0.3
Net earnings attributable to BorgWarner Inc.	7.9%	8.4%	7.0%

**Cost of sales** as a percentage of net sales was 78.9%, 79.1% and 79.6% in the years ended December 31, 2014, 2013 and 2012, respectively. The Company's material cost of sales was 50% to 55% of net sales in the years ended December 31, 2014, 2013 and 2012. The Company's remaining cost to convert raw material to finished product, which includes direct labor and manufacturing overhead, has continued to improve during the years ended December 31, 2014 and December 31, 2013 compared to December 31, 2012 as a result of increased net sales and successful cost reduction actions. Gross profit as a percentage of net sales was 21.1%, 20.9% and 20.4% in the years ended December 31, 2014, 2013 and 2012, respectively.

**Selling, general and administrative expenses** ("SG&A") was \$698.9 million, \$639.7 million and \$629.3 million or 8.4%, 8.6% and 8.8% of net sales for the years ended December 31, 2014, 2013 and 2012, respectively. SG&A increased \$59.2 million and \$69.6 million from the years ended December 31, 2013 and 2012, respectively, as a result of increased research and development ("R&D") costs included in SG&A, offset by continued cost management.

R&D costs, net of customer reimbursements, was \$336.2 million, or 4.0% of net sales, in the year ended December 31, 2014, compared to \$303.2 million, or 4.1% of net sales, and \$265.9 million, or 3.7% of net sales, in the years ended December 31, 2013 and 2012, respectively. We will continue to invest in a number of cross-business R&D programs, as well as a number of other key programs, all of which are necessary for short- and long-term growth. Our current long-term expectation for R&D spending is approximately 4% of net sales.

**Other expense, net** was \$93.8 million, \$62.6 million and \$84.7 million for the years ended December 31, 2014, 2013 and 2012, respectively. This line item is primarily comprised of transactions discussed within the subtitle "Non-comparable items impacting the Company's earnings per diluted share and net earnings" above.

**Equity in affiliates' earnings, net of tax** was \$47.3 million, \$43.5 million and \$42.8 million in the years ended December 31, 2014, 2013 and 2012, respectively. This line item is primarily driven by the results of our 50%-owned Japanese joint venture, NSK-Warner, and our 32.6%-owned Indian joint venture, Turbo Energy Limited ("TEL"). Refer to Note 5, "Balance Sheet Information," to the Consolidated Financial Statements in Item 8 of this report for further discussion of NSK-Warner.

**Interest expense and finance charges** were \$36.4 million, \$34.2 million and \$39.4 million in the years ended December 31, 2014, 2013 and 2012, respectively. Interest expense remained relatively flat for the year ended December 31, 2014 compared with the year ended December 31, 2013. The decrease in interest expense for the year ended December 31, 2013 compared with the year ended December 31, 2012 was primarily due to the April 2012 settlement of the Company's convertible senior notes.

**Provision for income taxes** The provision for income taxes resulted in an effective tax rate of 29.9% for the year ended December 31, 2014, compared with rates of 25.1% and 31.4% for the years ended December 31, 2013 and 2012, respectively. The Company's effective tax rate was higher for the year ended December 31, 2014 compared with the year ended December 31, 2013 primarily due to an increase in U.S. earnings.

The effective tax rate of 29.9% for the year ended December 31, 2014 includes tax benefits of \$15.3 million, \$0.4 million and \$1.1 million related to restructuring expense, intangible asset impairment losses and the pension settlement loss discussed in Note 3, "Other Expense, Net," to the Consolidated Financial Statements in Item 8 of this report. Excluding the impact of these non-comparable items, the Company's annual effective tax rate associated with ongoing operations for 2014 was 28.5%.

The effective tax rate of 25.1% for the year ended December 31, 2013 includes tax benefits of \$5.1 million, \$2.0 million, \$3.8 million and \$2.1 million related to restructuring expense, intangible asset impairment losses, program termination agreement and retirement related obligations discussed in Note 3, "Other Expense, Net," to the Consolidated Financial Statements in Item 8 of this report. This rate also includes a net tax benefit of \$11.7 million, which is comprised of tax benefits of \$6.7 million related to the extension of the federal research and development credit and other international tax provisions resulting from the retroactive impact of U.S. legislation enacted in January 2013, \$2.2 million related to 2012 provision to return and other tax adjustments and \$8.0 million related to the reversal of certain state deferred tax asset valuation allowances, partially offset by a \$5.2 million tax expense related to comprehensive income and other tax adjustments. Excluding the impact of these non-comparable items, the Company's annual effective tax rate associated with ongoing operations for 2013 was 25.9%.

The effective tax rate of 31.4% for the year ended December 31, 2012 includes a net tax benefit of \$2.0 million associated with the loss from disposal activities and restructuring expense. The \$2.0 million net benefit is comprised of a tax benefit of \$7.7 million associated with restructuring expense, partially offset by tax expense of \$5.7 million resulting from the sale of the spark plug business. Additionally, the provision includes a tax benefit of \$6.1 million related to retirement related obligations and additional tax expense of \$19.8 million resulting from other tax adjustments. These other tax adjustments include \$5.9 million of tax expense primarily resulting from the settlement of certain tax audits, \$7.5 million of tax expense associated with the Company's second quarter 2012 decision to change its cash repatriation assertion for some of its foreign subsidiaries, \$4.7 million of tax benefit related to certain countries enacting changes to their respective statutory income tax rates and \$11.1 million of U.S. tax expense to correct the income taxes payable balance. Excluding the impact of these non-comparable items, the Company's annual effective tax rate associated with ongoing operations for 2012 was 26.8%.

**Net earnings attributable to the noncontrolling interest, net of tax** of \$31.7 million for the year ended December 31, 2014 increased by \$5.0 million and \$10.2 million compared to 2014 for the years ended December 31, 2013 and 2012, respectively. The increases during the years ended December 31, 2014 and December 31, 2013 compared to the year ended December 31, 2012 are primarily related to higher sales and earnings by the Company's joint ventures.

## Results By Reporting Segment

The Company's business is comprised of two reporting segments: Engine and Drivetrain. These segments are strategic business groups, which are managed separately as each represents a specific grouping of related automotive components and systems.

The Company allocates resources to each segment based upon the projected after-tax return on invested capital ("ROIC") of its business initiatives. ROIC is comprised of Adjusted EBIT after deducting notional taxes compared to the projected average capital investment required. Adjusted EBIT is comprised of earnings before interest, income taxes and noncontrolling interest ("EBIT") adjusted for restructuring, goodwill impairment charges, affiliates' earnings and other items not reflective of ongoing operating income or loss.

Adjusted EBIT is the measure of segment income or loss used by the Company. The Company believes Adjusted EBIT is most reflective of the operational profitability or loss of our reporting segments.

The following tables show segment information and Adjusted EBIT for the Company's reporting segments.

### Net Sales by Reporting Segment

(millions of dollars)	Year Ended December 31,		
	2014	2013	2012
Engine . . . . .	\$5,705.9	\$5,022.1	\$4,913.0
Drivetrain . . . . .	2,631.4	2,446.5	2,298.7
Inter-segment eliminations . . . . .	(32.2)	(32.0)	(28.5)
Net sales . . . . .	<u>\$8,305.1</u>	<u>\$7,436.6</u>	<u>\$7,183.2</u>

### Adjusted Earnings Before Interest, Income Taxes and Noncontrolling Interest ("Adjusted EBIT")

(millions of dollars)	Year Ended December 31,		
	2014	2013	2012
Engine . . . . .	\$ 924.0	\$ 826.0	\$786.4
Drivetrain . . . . .	303.3	252.2	209.1
Adjusted EBIT . . . . .	1,227.3	1,078.2	995.5
Restructuring expense . . . . .	90.8	39.8	27.4
Intangible asset impairment . . . . .	10.3	12.5	—
Pension settlement . . . . .	3.1	—	—
Program termination agreement . . . . .	—	11.3	—
Retirement related obligations . . . . .	—	5.9	17.3
Loss from disposal activities . . . . .	—	—	39.7
Corporate, including equity in affiliates' earnings and stock-based compensation . . . . .	112.1	110.0	115.4
Interest income . . . . .	(5.5)	(4.8)	(4.7)
Interest expense and finance charges . . . . .	36.4	34.2	39.4
Earnings before income taxes and noncontrolling interest . . . . .	980.1	869.3	761.0
Provision for income taxes . . . . .	292.6	218.3	238.6
Net earnings . . . . .	687.5	651.0	522.4
Net earnings attributable to the noncontrolling interest, net of tax . . . . .	31.7	26.7	21.5
Net earnings attributable to BorgWarner Inc. . . . .	<u>\$ 655.8</u>	<u>\$ 624.3</u>	<u>\$500.9</u>

The **Engine** segment's net sales for the year ended December 31, 2014 increased \$683.8 million, or 13.6%, and segment Adjusted EBIT increased \$98.0 million, or 11.9%, from the year ended December 31, 2013. Excluding the impact of the 2014 Wahler acquisition and weaker foreign currencies, primarily the Yen and the Real, net sales increased approximately 8% from the year ended December 31, 2013 primarily due to higher sales of turbochargers and engine timing devices. The segment Adjusted EBIT margin was 16.2% for the year ended December 31, 2014, down from 16.4% in the year ended December 31, 2013. The Adjusted EBIT margin decrease was driven by the Wahler acquisition, which increased sales with minimal contribution to Adjusted EBIT primarily due to expenses associated with purchase accounting adjustments.

The Engine segment's net sales for the year ended December 31, 2013 increased \$109.1 million, or 2.2%, and segment Adjusted EBIT increased \$39.6 million, or 5.0%, from the year ended December 31, 2012. Excluding the impact of 2012 dispositions and strengthening foreign currencies, primarily the Euro, net sales increased approximately 4% from the year ended December 31, 2012 primarily due to higher sales of turbochargers, EGR components and engine timing systems including variable cam timing devices. The segment Adjusted EBIT margin was 16.4% for the year ended December 31, 2013, up from 16.0% in the year ended December 31, 2012. The Adjusted EBIT margin increase was primarily driven by continued cost management.

The **Drivetrain** segment's net sales for the year ended December 31, 2014 increased \$184.9 million, or 7.6%, and segment Adjusted EBIT increased \$51.1 million, or 20.3%, from the year ended December 31, 2013. Excluding the impact of strengthening foreign currencies, primarily the Won, net sales increased approximately 7% from the year ended December 31, 2013 primarily due to higher sales of all-wheel drive systems, traditional transmission components, and dual clutch transmission modules. The segment Adjusted EBIT margin was 11.5% in the year ended December 31, 2014, up from 10.3% in the year ended December 31, 2013. The Adjusted EBIT margin increase was primarily driven by operational improvements and continued cost management.

The Drivetrain segment's net sales for the year ended December 31, 2013 increased \$147.8 million, or 6.4%, and segment Adjusted EBIT increased \$43.1 million, or 20.6%, from the year ended December 31, 2012. Excluding the impact of strengthening foreign currencies, primarily the Euro, net sales increased approximately 4% from the year ended December 31, 2012 primarily due to higher sales of all-wheel drive systems and transmission components. The segment Adjusted EBIT margin was 10.3% in the year ended December 31, 2013, up from 9.1% in the year ended December 31, 2012. The Adjusted EBIT margin increase was primarily driven by operational improvements and continued cost management.

**Corporate** represents headquarters' expenses not directly attributable to the individual segments, expenses associated with divested operations and equity in affiliates' earnings. This net expense was \$112.1 million, \$110.0 million and \$115.4 million for the years ended December 31, 2014, 2013 and 2012, respectively.

## **Outlook**

Our overall outlook for 2015 is positive. The Company expects strong net new business-related sales growth in 2015 due to rapid adoption of BorgWarner products around the world, partially offset by a stronger U.S. dollar, which would reduce the U.S. dollar value of its foreign currency-denominated sales.

The Company maintains a positive long-term outlook for its global business and is committed to new product development and strategic capital investments to enhance its product leadership strategy. The trends that are driving our long-term growth are expected to continue, including the



growth of direct injection gasoline engines worldwide, the increased adoption of automated transmissions in Europe and Asia-Pacific, and the move to variable cam and chain engine timing systems in Europe and Asia-Pacific.

## **LIQUIDITY AND CAPITAL RESOURCES**

The Company maintains various liquidity sources including cash and cash equivalents and the unused portion of our multi-currency revolving credit agreement. At December 31, 2014, the Company had \$797.8 million of cash, of which \$796.0 million of cash was held by our subsidiaries outside of the United States. Cash held by these subsidiaries is used to fund foreign operational activities and future investments, including acquisitions. The vast majority of cash held outside the United States is available for repatriation, however, doing so could result in increased foreign and U.S. federal, state and local income taxes. A deferred tax liability has been recorded for the portion of these funds anticipated to be repatriated to the United States. The Company uses its U.S. liquidity for various corporate purposes, including but not limited to, debt service, share repurchases, dividend distributions and other corporate expenses.

On June 30, 2014, the Company amended and extended its \$750 million multi-currency revolving credit facility (which included a feature that allowed the Company's borrowings to be increased to \$1 billion) to a \$1 billion multi-currency revolving credit facility (which includes a feature that allows the Company's borrowings to be increased to \$1.25 billion). The facility provides for borrowings through June 30, 2019. The Company has one key financial covenant as part of the credit agreement which is a debt to EBITDA ("Earnings Before Interest, Taxes, Depreciation and Amortization") ratio. The Company was in compliance with the financial covenant at December 31, 2014 and expects to remain compliant in future periods. At December 31, 2014, the Company had no outstanding borrowings under this facility. At December 31, 2013, the Company had outstanding borrowings of \$320.0 million under the multi-currency revolving credit agreement.

On March 12, 2014, the Company entered into a new commercial paper program pursuant to which the Company may issue short-term, unsecured commercial paper notes up to a maximum aggregate principal amount outstanding of \$1 billion. Under this program, the Company may issue notes from time to time and will use the proceeds for general corporate purposes. At December 31, 2014, the Company had outstanding borrowings of \$460.9 million under this program, which is classified in the Consolidated Balance Sheet in Notes payable and other short-term debt.

The total current combined borrowing capacity under the multi-currency revolving credit facility and commercial paper program cannot exceed \$1 billion.

On February 11, 2014, the Company's universal shelf registration expired. The Company filed a new universal shelf registration with the Securities and Exchange Commission on February 28, 2014. In addition to the credit facility, the Company's universal shelf registration has an unlimited amount of various debt and equity instruments that could be issued depending upon market participation.

On January 22 and April 21, 2014, the Company's Board of Directors declared quarterly cash dividends of \$0.125 per share of common stock. On July 21, 2014 and November 12, 2014, the Company's Board of Directors declared quarterly cash dividends of \$0.13 per share of common stock. All of these dividends were paid in the twelve months ended December 31, 2014.

From a credit quality perspective, the Company has a credit rating of Baa2 from Moody's and BBB+ from both Standard & Poor's and Fitch Ratings. The current outlook from Moody's is positive. The current outlook from both Standard & Poor's and Fitch Ratings is stable. None of the Company's debt agreements require accelerated repayment in the event of a downgrade in credit ratings.

## Capitalization

(millions of dollars)	December 31,	
	2014	2013
Notes payable and short-term debt .....	\$ 623.7	\$ 201.6
Long-term debt .....	716.3	1,021.0
Total debt .....	1,340.0	1,222.6
Less: cash .....	797.8	939.5
Total debt, net of cash .....	542.2	283.1
Total equity .....	3,690.9	3,632.4
Total capitalization .....	\$4,233.1	\$3,915.5
Total debt, net of cash, to capital ratio .....	12.8%	7.2%

Balance sheet debt increased by \$117.4 million and cash decreased by \$141.7 million compared with December 31, 2013. The \$259.1 million increase in balance sheet debt (net of cash) was primarily due to the February 28, 2014 acquisition of Wahler, capital expenditures, share repurchases and dividends paid to stockholders, partially offset by net cash provided by operating activities.

Total equity increased by \$58.5 million in the year ended December 31, 2014 as follows:

(millions of dollars)	
Balance, January 1, 2014 .....	\$3,632.4
Net earnings .....	687.5
Purchase of treasury stock .....	(139.9)
Stock-based compensation .....	25.4
Other comprehensive income .....	(373.5)
Dividends declared to BorgWarner stockholders .....	(116.1)
Dividends declared to noncontrolling stockholders .....	(24.9)
Balance, December 31, 2014 .....	<u>\$3,690.9</u>

## Operating Activities

Net cash provided by operating activities was \$801.8 million, \$718.8 million and \$878.7 million in the years ended December 31, 2014, 2013 and 2012, respectively. The increase for the year ended December 31, 2014 compared with the year ended December 31, 2013 primarily reflects higher net earnings adjusted for non-cash charges to operations. The decrease for the year ended December 31, 2013 compared with the year ended December 31, 2012 primarily reflects working capital changes partially offset by higher net earnings. The change in working capital is primarily driven by the \$137.5 million discretionary pension contribution made to the Company's German pension plans and an increased accounts receivable balance.

## Investing Activities

Net cash used in investing activities was \$665.1 million, \$384.8 million and \$345.2 million in the years ended December 31, 2014, 2013 and 2012, respectively. The increase in the year ended December 31, 2014 compared with the year ended December 31, 2013 is primarily driven by the acquisition of Wahler and higher capital expenditures including tooling outlays. The increase in the year ended December 31, 2013 compared with the year ended December 31, 2012 is primarily driven by cash received in the third quarter of 2012 from the sale of the Company's spark plug business. Year over year capital spending increases of \$145.2 million and \$10.4 million during the years ended December 31, 2014 and December 31, 2013, respectively, were primarily due to higher spending levels required to meet increased program launches worldwide.

## Financing Activities

Net cash used in financing activities was \$201.7 million, \$135.4 million and \$188.6 million for the years ended December 31, 2014, 2013 and 2012, respectively. The \$66.3 million increase in the year ended December 31, 2014 compared with the year ended December 31, 2013 is primarily driven by lower net borrowings in 2014 and higher dividends paid to BorgWarner stockholders, partially offset by higher payments for the purchase of treasury stock in 2013. The \$53.2 million decrease in the year ended December 31, 2013 compared with the year ended December 31, 2012 is primarily driven by an increase in net borrowings and decreased payments for treasury stock purchases, partially offset by increased payments for dividends and a reduction in proceeds from stock option exercises, including the tax benefit.

The Company's significant contractual obligation payments at December 31, 2014 are as follows:

(millions of dollars)	<u>Total</u>	<u>2015</u>	<u>2016-2017</u>	<u>2018-2019</u>	<u>After 2019</u>
Other postretirement employee benefits, excluding pensions(a) . . . . .	\$ 231.2	\$ 17.6	\$ 33.1	\$ 30.7	\$149.8
Defined benefit pension plans(b) . . . . .	43.5	9.9	7.3	7.6	18.7
Notes payable and long-term debt . . . . .	1,343.1	623.7	199.0	136.4	384.0
Projected interest payments . . . . .	299.3	39.7	69.8	62.7	127.1
Non-cancelable operating leases . . . . .	69.6	26.8	24.2	17.6	1.0
Capital spending obligations . . . . .	58.4	58.4	—	—	—
Income tax payments(c) . . . . .	210.2	210.2	—	—	—
<b>Total . . . . .</b>	<b><u>\$2,255.3</u></b>	<b><u>\$986.3</u></b>	<b><u>\$333.4</u></b>	<b><u>\$255.0</u></b>	<b><u>\$680.6</u></b>

- (a) Other postretirement employee benefits, excluding pensions, include anticipated future payments to cover retiree medical and life insurance benefits. Refer to Note 11, "Retirement Benefit Plans," to the Consolidated Financial Statements in Item 8 of this report for disclosures related to the Company's other postretirement employee benefits.
- (b) Since the timing and amount of payments for funded defined benefit pension plans are usually not certain for future years such potential payments are not shown in this table. Amount contained in "After 2019" column is for unfunded plans and includes estimated payments through 2024. Refer to Note 11, "Retirement Benefit Plans," to the Consolidated Financial Statements in Item 8 of this report for disclosures related to the Company's pension benefits.
- (c) Refer to Note 4, "Income Taxes," to the Consolidated Financial Statements in Item 8 of this report for disclosures related to the Company's income taxes.

We believe that the combination of cash from operations, cash balances, available credit facilities, and the universal shelf registration capacity will be sufficient to satisfy our cash needs for our current level of operations and our planned operations for the foreseeable future. We will continue to balance our needs for internal growth, external growth, debt reduction and cash conservation.

## Off Balance Sheet Arrangements

The Company has certain leases that are recorded as operating leases. Types of operating leases include leases on facilities, an airplane, vehicles and certain office equipment. The total expected future cash outlays for non-cancelable operating lease obligations at December 31, 2014 is \$69.6 million. Refer to Note 16, "Leases and Commitments," to the Consolidated Financial Statements in Item 8 of this report for more information on operating leases, including future minimum payments.

## ***Pension and Other Postretirement Employee Benefits***

The Company's policy is to fund its defined benefit pension plans in accordance with applicable government regulations and to make additional contributions when appropriate. At December 31, 2014, all legal funding requirements had been met. The Company contributed \$53.4 million, \$150.4 million and \$18.0 million to its defined benefit pension plans in the years ended December 31, 2014, 2013 and 2012, respectively. The Company expects to contribute a total of \$15 million to \$25 million into its defined benefit pension plans during 2015. Of the \$15 million to \$25 million in projected 2015 contributions, \$9.9 million are contractually obligated, while any remaining payments would be discretionary.

The funded status of all pension plans was a net unfunded position of \$172.8 million and \$157.2 million at December 31, 2014 and 2013, respectively. Of these amounts, \$76.5 million and \$68.6 million at December 31, 2014 and 2013, respectively, were related to plans in Germany, where there is not a tax deduction allowed under the applicable regulations to fund the plans; hence the common practice is to make contributions as benefit payments become due. In December 2014 and 2013, the Company made discretionary contributions of \$30.2 million and \$137.5 million, respectively to its German pension plans.

Other postretirement employee benefits primarily consist of postretirement health care benefits for certain employees and retirees of the Company's U.S. operations. The Company funds these benefits as retiree claims are incurred. Other postretirement employee benefits had an unfunded status of \$169.7 million and \$177.5 million at December 31, 2014 and 2013, respectively.

The Company believes it will be able to fund the requirements of these plans through cash generated from operations or other available sources of financing for the foreseeable future.

Refer to Note 11, "Retirement Benefit Plans," to the Consolidated Financial Statements in Item 8 of this report for more information regarding costs and assumptions for employee retirement benefits.

## **OTHER MATTERS**

### ***Contingencies***

In the normal course of business, the Company is party to various commercial and legal claims, actions and complaints, including matters involving warranty claims, intellectual property claims, general liability and various other risks. It is not possible to predict with certainty whether or not the Company will ultimately be successful in any of these commercial and legal matters or, if not, what the impact might be. The Company's environmental and product liability contingencies are discussed separately below. The Company's management does not expect that an adverse outcome in any of these commercial and legal claims, actions and complaints will have a material adverse effect on the Company's results of operations, financial position or cash flows, although it could be material to the results of operations in a particular quarter.

### **Litigation**

In January 2006, BorgWarner Diversified Transmission Products Inc. ("DTP"), a subsidiary of the Company, filed a declaratory judgment action in United States District Court, Southern District of Indiana (Indianapolis Division) against the United Automobile, Aerospace, and Agricultural Implements Workers of America ("UAW") Local No. 287 and Gerald Poor, individually and as the representative of a defendant class. DTP sought the Court's affirmation that DTP did not violate the Labor-Management Relations Act or the Employee Retirement Income Security Act (ERISA) by unilaterally amending certain medical plans effective April 1, 2006 and October 1, 2006, prior to the expiration of the then-current collective bargaining agreements. On September 10, 2008, the Court found that

DTP's reservation of the right to make such amendments reducing the level of benefits provided to retirees was limited by its collectively bargained health insurance agreement with the UAW, which did not expire until April 24, 2009. Thus, the amendments were untimely. In 2008, the Company recorded a charge of \$4.0 million as a result of the Court's decision.

DTP filed a declaratory judgment action in the United States District Court, Southern District of Indiana (Indianapolis Division) against the UAW Local No. 287 and Jim Barrett and others, individually and as representatives of a defendant class, on February 26, 2009 again seeking the Court's affirmation that DTP did not violate the Labor — Management Relations Act or ERISA by modifying the level of benefits provided retirees to make them comparable to other Company retiree benefit plans after April 24, 2009. Certain retirees, on behalf of themselves and others, filed a mirror-image action in the United States District Court, Eastern District of Michigan (Southern Division) on March 11, 2009, for which a class has been certified. During the last quarter of 2009, the action pending in Indiana was dismissed, while the action in Michigan is continuing. The Company is vigorously defending against the suit. This contingency is subject to many uncertainties, therefore based on the information available to date, the Company cannot reasonably estimate the amount or the range of potential loss, if any.

## **Environmental**

The Company and certain of its current and former direct and indirect corporate predecessors, subsidiaries and divisions have been identified by the United States Environmental Protection Agency and certain state environmental agencies and private parties as potentially responsible parties ("PRPs") at various hazardous waste disposal sites under the Comprehensive Environmental Response, Compensation and Liability Act ("Superfund") and equivalent state laws and, as such, may presently be liable for the cost of clean-up and other remedial activities at 27 such sites. Responsibility for clean-up and other remedial activities at a Superfund site is typically shared among PRPs based on an allocation formula.

The Company believes that none of these matters, individually or in the aggregate, will have a material adverse effect on its results of operations, financial position or cash flows. Generally, this is because either the estimates of the maximum potential liability at a site are not material or the liability will be shared with other PRPs, although no assurance can be given with respect to the ultimate outcome of any such matter.

Based on information available to the Company (which in most cases includes: an estimate of allocation of liability among PRPs; the probability that other PRPs, many of whom are large, solvent public companies, will fully pay the cost apportioned to them; currently available information from PRPs and/or federal or state environmental agencies concerning the scope of contamination and estimated remediation and consulting costs; and remediation alternatives), the Company has an accrual for indicated environmental liabilities of \$6.2 million and \$4.0 million at December 31, 2014 and 2013, respectively. The Company expects to pay out substantially all of the amounts accrued for environmental liability over the next five years.

In connection with the sale of Kuhlman Electric Corporation ("Kuhlman Electric"), the Company agreed to indemnify the buyer and Kuhlman Electric for certain environmental liabilities, then unknown to the Company, relating to certain operations of Kuhlman Electric that pre-date the Company's 1999 acquisition of Kuhlman Electric. The Company previously settled or obtained dismissals of various lawsuits that were filed against Kuhlman Electric and others, including the Company, on behalf of plaintiffs alleging personal injury relating to alleged environmental contamination at its Crystal Springs, Mississippi plant. The Company filed a lawsuit against Kuhlman Electric and a related entity challenging the validity of the indemnity and the defendants filed counterclaims and a related lawsuit.

In addition, two lawsuits by plaintiffs alleging environmental contamination relating to Kuhlman Electric's Crystal Springs plant are still pending and the Company may in the future become subject to further legal proceedings.

### **Product Liability**

Like many other industrial companies who have historically operated in the U.S., the Company (or parties the Company is obligated to indemnify) continues to be named as one of many defendants in asbestos-related personal injury actions. We believe that the Company's involvement is limited because, in general, these claims relate to a few types of automotive products that were manufactured many years ago and contained encapsulated asbestos. The nature of the fibers, the encapsulation and the manner of use lead the Company to believe that these products are highly unlikely to cause harm. As of December 31, 2014 and 2013, the Company had approximately 13,300 and 17,000 pending asbestos-related product liability claims, respectively. The decrease in the pending claims is a result of legislation passed in 2013 in Texas where claims against the Company have been dismissed.

The Company's policy is to vigorously defend against these lawsuits and the Company has been successful in obtaining dismissal of many claims without any payment. The Company expects that the vast majority of the pending asbestos-related product liability claims where it is a defendant (or has an obligation to indemnify a defendant) will result in no payment being made by the Company or its insurers. In 2014, of the approximately 6,500 claims resolved, 397 (6%) resulted in payment being made to a claimant by or on behalf of the Company. In the full year of 2013, of the approximately 1,500 claims resolved, 297 (20%) resulted in any payment being made to a claimant by or on behalf of the Company.

Prior to June 2004, the settlement and defense costs associated with all claims were paid by the Company's primary layer insurance carriers under a series of funding arrangements. In addition to the primary insurance available for asbestos-related claims, the Company has excess insurance coverage available for potential future asbestos-related product claims. In June 2004, primary layer insurance carriers notified the Company of the alleged exhaustion of their policy limits.

A declaratory judgment action was filed in January 2004 in the Circuit Court of Cook County, Illinois by Continental Casualty Company and related companies against the Company and certain of its historical general liability insurers. The court has issued a number of interim rulings and discovery is continuing. The Company has entered into settlement agreements with some of its insurance carriers, resolving their coverage disputes by agreeing to pay specified amounts to the Company. This includes a settlement in cash and short- and long-term notes with a carrier in the fourth quarter of 2014. The Company is vigorously pursuing the litigation against the remaining insurers.

In August 2013, the Los Angeles Superior Court entered a jury verdict against the Company in an asbestos-related personal injury action with damages of \$35.0 million, \$32.5 million of which was non-compensatory and will not be recoverable through insurance if the verdict is upheld. The Company has appealed the verdict. The Company posted a surety bond of \$55.0 million related to the appeal. The Company cannot predict the outcome of this pending litigation and therefore cannot reasonably estimate the amount of possible loss, if any, that could result from this action.

The Company's estimate of asbestos-related liabilities is subject to uncertainty because liabilities are influenced by numerous variables that are inherently difficult to predict. Key variables include the number and type of new claims, the litigation process from jurisdiction to jurisdiction and from case to case, reforms that may be made by state and federal courts and the passage of state or federal tort reform legislation. The nature of the historical product being encapsulated and the lifecycle of the



product allow the Company to aggressively defend against these lawsuits and, at present, management does not believe that asbestos-related product liability claims are likely to have a material adverse effect on the Company's results of operations, financial position or cash flows.

To date, the Company has paid and accrued \$337.8 million in defense and indemnity in advance of insurers' reimbursement and has received \$195.9 million in cash and notes from insurers. The net balance of \$141.9 million, is expected to be fully recovered. Timing of recovery is dependent on final resolution of the declaratory judgment action referred to above or additional negotiated settlements. At December 31, 2013, insurers owed \$153.6 million in association with these claims.

In addition to the \$141.9 million net balance relating to past settlements and defense costs, the Company has estimated a liability of \$111.8 million for claims asserted, but not yet resolved and their related defense costs at December 31, 2014. The Company also has a related asset of \$111.8 million to recognize proceeds from the insurance carriers, which is expected to be fully recovered. Receipt of these proceeds is not expected prior to the resolution of the declaratory judgment action referred to above, which is expected to occur subsequent to December 31, 2015. At December 31, 2013, the comparable value of the accrued liability and associated insurance asset was \$96.7 million.

The amounts recorded in the Consolidated Balance Sheets related to the estimated future settlement of existing claims are as follows:

<u>(millions of dollars)</u>	December 31,	
	2014	2013
<b>Assets:</b>		
Other non-current assets .....	\$111.8	\$96.7
Total insurance assets .....	\$111.8	\$96.7
<b>Liabilities:</b>		
Accounts payable and accrued expenses .....	\$ 47.4	\$41.1
Other non-current liabilities .....	64.4	55.6
Total accrued liabilities .....	\$111.8	\$96.7

The 2014 increase in the accrued liability and associated insurance asset is primarily due to an expected higher rate of claim settlement based on recent claim activity.

The Company does not believe that it can, at present, reasonably estimate possible losses in excess of those for which it has accrued. The Company's belief is based on a number of factors, including without limitation, because the Company cannot reasonably predict how many additional claims may be brought against the Company (or parties the Company has an obligation to indemnify) in the future, the particular illnesses or medical conditions that may be alleged in such claims, the allegations in such claims and the evidence submitted by claimants in support thereof, the possible outcomes in settling or litigating such claims, the time in which claims will proceed through courts in which they are asserted, or the impact of tort reform legislation that may be enacted at the state or federal levels. The Company reviews factors relevant to the asbestos claims that have been or may in the future be asserted against it on an ongoing basis.

## **CRITICAL ACCOUNTING POLICIES**

The consolidated financial statements are prepared in conformity with accounting principles generally accepted in the United States ("GAAP"). In preparing these financial statements, management has made its best estimates and judgments of certain amounts included in the financial statements, giving due consideration to materiality. Critical accounting policies are those that are most important to the portrayal of the Company's financial condition and results of operations. Some

of these policies require management's most difficult, subjective or complex judgments in the preparation of the financial statements and accompanying notes. Management makes estimates and assumptions about the effect of matters that are inherently uncertain, relating to the reporting of assets, liabilities, revenues, expenses and the disclosure of contingent assets and liabilities. Our most critical accounting policies are discussed below.

**Use of estimates** The preparation of financial statements in conformity with GAAP requires management to make estimates and assumptions. These estimates and assumptions affect the reported amounts of assets and liabilities and disclosure of contingent assets and liabilities as of the date of the financial statements and the accompanying notes, as well as, the amounts of revenues and expenses reported during the periods covered by these financial statements and accompanying notes. Actual results could differ from those estimates.

**Concentration of risk** The Company performs ongoing credit evaluations of its suppliers and customers and, with the exception of certain financing transactions, does not require collateral from its OEM customers. Some automotive parts suppliers continue to experience commodity cost pressures and the effects of industry overcapacity. These factors have increased pressure on the industry's supply base, as suppliers cope with higher commodity costs, lower production volumes and other challenges. The Company receives certain of its raw materials from sole suppliers or a limited number of suppliers. The inability of a supplier to fulfill supply requirements of the Company could affect future operating results.

**Revenue recognition** The Company recognizes revenue when title and risk of loss pass to the customer, which is usually upon shipment of product. Although the Company may enter into long-term supply agreements with its major customers, each shipment of goods is treated as a separate sale and the prices are not fixed over the life of the agreements.

**Cost of sales** The Company includes materials, direct labor and manufacturing overhead within cost of sales. Manufacturing overhead is comprised of indirect materials, indirect labor, factory operating costs and other such costs associated with manufacturing products for sale.

**Impairment of long-lived assets, including definite-lived intangible assets** The Company reviews the carrying value of its long-lived assets, whether held for use or disposal, including other amortizing intangible assets, when events and circumstances warrant such a review under Accounting Standards Codification ("ASC") Topic 360. In assessing long-lived assets for an impairment loss, assets are grouped with other assets and liabilities at the lowest level for which identifiable cash flows are largely independent of the cash flows of other assets and liabilities. In assessing long-lived assets for impairment, management generally considers individual facilities the lowest level for which identifiable cash flows are largely independent. A recoverability review is performed using the undiscounted cash flows if there is a triggering event. If the undiscounted cash flow test for recoverability identifies a possible impairment, management will perform a fair value analysis. Management determines fair value under ASC Topic 820 using the appropriate valuation technique of market, income or cost approach. If the carrying value of a long-lived asset is considered impaired, an impairment charge is recorded for the amount by which the carrying value of the long-lived asset exceeds its fair value.

Management believes that the estimates of future cash flows and fair value assumptions are reasonable; however, changes in assumptions underlying these estimates could affect the valuations. Long-lived assets held for sale are recorded at the lower of their carrying amount or fair value less cost to sell. Significant judgments and estimates used by management when evaluating long-lived assets for impairment include: (i) an assessment as to whether an adverse event or circumstance has triggered the need for an impairment review; (ii) undiscounted future cash flows generated by the asset; and (iii) fair valuation of the asset.

**Goodwill and other indefinite-lived intangible assets** During the fourth quarter of each year, the Company qualitatively assesses its goodwill and indefinite-lived intangible assets assigned to each of its reporting units. This qualitative assessment evaluates various events and circumstances, such as macro economic conditions, industry and market conditions, cost factors, relevant events and financial trends, that may impact a reporting unit's fair value. Using this qualitative assessment, the Company determines whether it is more-likely-than-not the reporting unit's fair value exceeds its carrying value. If it is determined that it is not more-likely-than-not the reporting unit's fair value exceeds the carrying value, or upon a triggering event, including recent acquisition or divestiture activity, the Company performs a quantitative, "step one," goodwill impairment analysis.

During the fourth quarter of 2014, the Company performed a qualitative analysis on each reporting unit, except for reporting units with recent restructuring and acquisition activities, and determined it was more-likely-than-not the fair value exceeded the carrying value of these reporting units. For the reporting units with recent restructuring and acquisition activities, the Company performed a quantitative, "step one," goodwill impairment analysis, which requires the Company to make significant assumptions and estimates about the extent and timing of future cash flows, discount rates and growth rates. The basis of these goodwill impairment analyses is the Company's annual budget and long-range plan ("LRP"). The annual budget and LRP includes a five year projection of future cash flows based on actual new products and customer commitments and assumes the last year of the LRP data is a fair indication of the future performance. Because the LRP is estimated over a significant future period of time, those estimates and assumptions are subject to a high degree of uncertainty. Further, the market valuation models and other financial ratios used by the Company require certain assumptions and estimates regarding the applicability of those models to the Company's facts and circumstances.

The Company believes the assumptions and estimates used to determine the estimated fair values are reasonable. Different assumptions could materially affect the estimated fair value. The primary assumptions affecting the Company's December 31, 2014 goodwill quantitative, "step one," impairment reviews are as follows:

- **Discount rate:** The Company used a 10% weighted average cost of capital ("WACC") as the discount rate for future cash flows. The WACC is intended to represent a rate of return that would be expected by a market participant.
- **Operating income margin:** The Company used historical and expected operating income margins, which may vary based on the projections of the reporting unit being evaluated.

In addition to the above primary assumptions, the Company notes the following risks to volume and operating income assumptions that could have an impact on the discounted cash flow models:

- The automotive industry is cyclical and the Company's results of operations would be adversely affected by industry downturns.
- The Company is dependent on market segments that use our key products and would be affected by decreasing demand in those segments.
- The Company is subject to risks related to international operations.

Based on the assumptions outlined above, the impairment testing conducted in the fourth quarter of 2014 indicated the Company's goodwill assigned to these reporting units that were quantitatively assessed was not impaired and contained fair values substantially higher than the reporting units' carrying values. Additionally, sensitivity analyses were completed indicating a one percent increase in the discount rate or a one percent decrease in the operating margin assumptions would not result in the carrying values exceeding the fair values of the reporting units quantitatively assessed.

Refer to Note 6, “Goodwill and Other Intangibles,” to the Consolidated Financial Statements in Item 8 of this report for more information regarding goodwill.

**Product warranties** The Company provides warranties on some, but not all, of its products. The warranty terms are typically from one to three years. Provisions for estimated expenses related to product warranty are made at the time products are sold. These estimates are established using historical information about the nature, frequency and average cost of warranty claim settlements as well as product manufacturing and industry developments and recoveries from third parties. Management actively studies trends of warranty claims and takes action to improve product quality and minimize warranty claims. Management believes that the warranty accrual is appropriate; however, actual claims incurred could differ from the original estimates, requiring adjustments to the accrual. Our warranty provision over the last three years, and as a percentage of net sales, has stabilized based on the Company’s improved quality efforts and has trended as follows:

(millions of dollars)	Year Ended December 31,		
	2014	2013	2012
Net sales .....	\$8,305.1	\$7,436.6	\$7,183.2
Warranty provision .....	\$ 47.8	\$ 43.1	\$ 33.7
Warranty provision as a percentage of net sales .....	0.6%	0.6%	0.5%

The following table illustrates the sensitivity of a 25 basis point change (as a percentage of net sales) in the assumed warranty trend on the Company’s accrued warranty liability:

(millions of dollars)	December 31,		
	2014	2013	2012
25 basis point decrease (income)/expense .....	\$(20.8)	\$(18.6)	\$(18.0)
25 basis point increase (income)/expense .....	\$ 20.8	\$ 18.6	\$ 18.0

At December 31, 2014, the total accrued warranty liability was \$132.0 million. The accrual is represented as \$91.9 million in current liabilities and \$40.1 million in non-current liabilities on our Consolidated Balance Sheet.

Refer to Note 7, “Product Warranty,” to the Consolidated Financial Statements in Item 8 of this report for more information regarding product warranties.

**Other loss accruals and valuation allowances** The Company has numerous other loss exposures, such as customer claims, workers’ compensation claims, litigation and recoverability of assets. Establishing loss accruals or valuation allowances for these matters requires the use of estimates and judgment in regard to the risk exposure and ultimate realization. The Company estimates losses under the programs using consistent and appropriate methods; however, changes to its assumptions could materially affect the recorded accrued liabilities for loss or asset valuation allowances.

**Environmental contingencies** The Company works with outside experts to determine a range of potential liability for environmental sites. The ranges for each individual site are then aggregated into a loss range for the total accrued liability. We record an accrual at the most probable amount within the range unless one cannot be determined; in which case we record the accrual at the low end of the range. Management’s estimate of the loss for environmental liability was \$6.2 million at December 31, 2014.

Refer to Note 14, “Contingencies,” to the Consolidated Financial Statements in Item 8 of this report for more information regarding environmental accrual.

**Pension and other postretirement defined benefits** The Company provides postretirement defined benefits to a number of its current and former employees. Costs associated with postretirement defined benefits include pension and postretirement health care expenses for employees, retirees and surviving spouses and dependents.

The Company's defined benefit pension and other postretirement plans are accounted for in accordance with ASC Topic 715. The determination of the Company's obligation and expense for its pension and other postretirement employee benefits, such as retiree health care, is dependent on certain assumptions used by actuaries in calculating such amounts. Certain assumptions, including the expected long-term rate of return on plan assets, discount rate, rates of increase in compensation and health care costs trends are described in Note 11, "Retirement Benefit Plans," to the Consolidated Financial Statements in Item 8 of this report. The effects of any modification to those assumptions are either recognized immediately or amortized over future periods in accordance with GAAP.

In accordance with GAAP, actual results that differ from assumptions used are accumulated and generally amortized over future periods. The primary assumptions affecting the Company's accounting for employee benefits under ASC Topics 712 and 715 as of December 31, 2014 are as follows:

- **Expected long-term rate of return on plan assets:** The expected long-term rate of return is used in the calculation of net periodic benefit cost. The required use of the expected long-term rate of return on plan assets may result in recognized returns that are greater or less than the actual returns on those plan assets in any given year. Over time, however, the expected long-term rate of return on plan assets is designed to approximate actual earned long-term returns. The expected long-term rate of return for pension assets has been determined based on various inputs, including historical returns for the different asset classes held by the Company's trusts and its asset allocation, as well as inputs from internal and external sources regarding expected capital market return, inflation and other variables. The Company also considers the impact of active management of the plans' invested assets. In determining its pension expense for the year ended December 31, 2014, the Company used long-term rates of return on plan assets ranging from 1.50% to 6.75% outside of the U.S. and 6.75% in the U.S.

Actual returns on U.S. pension assets were 10.3%, 8.3% and 11.0% for the years ended December 31, 2014, 2013 and 2012, respectively, compared to the expected rate of return assumption of 6.75% for the same years ended.

Actual returns on U.K. pension assets were 16.5%, 12.8% and 10.0% for the years ended December 31, 2014, 2013 and 2012, respectively, compared to the expected rate of return assumption of 6.75% for the same years ended.

Actual return on German pension assets was 14.5% for the year ended December 31, 2014 compared to the expected rate of return assumption of 6.0% for the same year ended.

- **Discount rate:** The discount rate is used to calculate pension and postretirement employee benefit obligations ("OPEB"). The discount rate assumption is based on a constant effective yield from matching projected plan cash flows to high quality (Aa) bond yields of corresponding maturities as of the measurement date. The Company used discount rates ranging from 1.25% to 8.00% to determine its pension and other benefit obligations as of December 31, 2014, including weighted average discount rates of 3.75% in the U.S., 2.84% outside of the U.S., and 3.50% for U.S. other postretirement health care plans. The U.S. discount rate reflects the fact that our U.S. pension plan has been closed for new participants since 1989 (1999 for our U.S. health care plan).
- **Health care cost trend:** For postretirement employee health care plan accounting, the Company reviews external data and Company specific historical trends for health care cost to

determine the health care cost trend rate assumptions. In determining the projected benefit obligation for postretirement employee health care plans as of December 31, 2014, the Company used health care cost trend rates of 7.50%, declining to an ultimate trend rate of 5% by the year 2022.

While the Company believes that these assumptions are appropriate, significant differences in actual experience or significant changes in these assumptions may materially affect the Company's pension and other postretirement employee benefit obligations and its future expense.

The following table illustrates the sensitivity to a change in certain assumptions for Company sponsored U.S. and non-U.S. pension plans on its 2015 pre-tax pension expense:

<u>(millions of dollars)</u>	<u>Impact on U.S. 2015 pre-tax pension (expense)/income</u>	<u>Impact on Non-U.S. 2015 pre-tax pension (expense)/income</u>
One percentage point decrease in discount rate . . . . .	\$ —*	\$(6.4)
One percentage point increase in discount rate . . . . .	\$ —*	\$ 6.4
One percentage point decrease in expected return on assets . . . . .	\$(2.5)	\$(4.0)
One percentage point increase in expected return on assets . . . . .	\$ 2.5	\$ 4.0

\* A one percentage point increase or decrease in the discount rate would have a negligible impact on the Company's U.S. 2015 pre-tax pension expense.

The following table illustrates the sensitivity to a change in the discount rate assumption related to the Company's U.S. OPEB interest expense:

<u>(millions of dollars)</u>	<u>Impact on 2015 pre- tax OPEB interest (expense)/income</u>
One percentage point decrease in discount rate . . . . .	\$(0.4)
One percentage point increase in discount rate . . . . .	\$ 0.4

The sensitivity to a change in the discount rate assumption related to the Company's total 2015 U.S. OPEB expense is expected to be negligible, as any increase in interest expense will be offset by net actuarial gains.

The following table illustrates the sensitivity to a one-percentage point change in the assumed health care cost trend related to the Company's OPEB obligation and service and interest cost:

<u>(millions of dollars)</u>	<u>One Percentage Point</u>	
	<u>Increase</u>	<u>Decrease</u>
Effect on other postretirement employee benefit obligation . . . . .	\$14.4	\$(12.2)
Effect on total service and interest cost components . . . . .	\$ 0.5	\$ (0.4)

Refer to Note 11, "Retirement Benefit Plans," to the Consolidated Financial Statements in Item 8 of this report for more information regarding the Company's retirement benefit plans.

**Income taxes** The Company accounts for income taxes in accordance with ASC Topic 740. Deferred tax assets and liabilities are recognized for the future tax consequences attributable to differences between financial statement carrying amounts of existing assets and liabilities and their respective tax bases and operating loss and tax credit carryforwards. Deferred tax assets and liabilities are measured using enacted tax rates expected to apply to taxable income in the years in which those temporary differences are expected to be recovered or settled.



Management judgment is required in determining the Company's provision for income taxes, deferred tax assets and liabilities and the valuation allowance recorded against the Company's net deferred tax assets. In calculating the provision for income taxes on an interim basis, the Company uses an estimate of the annual effective tax rate based upon the facts and circumstances known at each interim period. In determining the need for a valuation allowance, the historical and projected financial performance of the operation recording the net deferred tax asset is considered along with any other pertinent information. Since future financial results may differ from previous estimates, periodic adjustments to the Company's valuation allowance may be necessary.

The Company is subject to income taxes in the U.S. at the federal and state level and numerous non-U.S. jurisdictions. Significant judgment is required in determining our worldwide provision for income taxes and recording the related assets and liabilities. In the ordinary course of our business, there are many transactions and calculations where the ultimate tax determination is less than certain. Accruals for income tax contingencies are provided for in accordance with the requirements of ASC Topic 605. The Company's U.S. federal and certain state income tax returns and certain non-U.S. income tax returns are currently under various stages of audit by applicable tax authorities. Although the outcome of ongoing tax audits is always uncertain, management believes that it has appropriate support for the positions taken on its tax returns and that its annual tax provisions included amounts sufficient to pay assessments, if any, which may be proposed by the taxing authorities. At December 31, 2014, the Company has recorded a liability for its best estimate of the more-likely-than-not loss on certain of its tax positions, which is included in other non-current liabilities. Nonetheless, the amounts ultimately paid, if any, upon resolution of the issues raised by the taxing authorities may differ materially from the amounts accrued for each year.

Refer to Note 4, "Income Taxes," to the Consolidated Financial Statements in Item 8 of this report for more information regarding income taxes.

### **New Accounting Pronouncements**

In May 2014, the Financial Accounting Standards Board amended the Accounting Standards Codification to add Topic 606, "Revenue from Contracts with Customers," outlining a single comprehensive model for entities to use in accounting for revenue arising from contracts with customers and superseding most current revenue recognition guidance. This guidance is effective for interim and annual reporting periods beginning after December 15, 2016. The Company is currently evaluating the impact this guidance will have on its Consolidated Financial Statements.

### **QUANTITATIVE AND QUALITATIVE DISCLOSURES ABOUT MARKET RISK**

The Company's primary market risks include fluctuations in interest rates and foreign currency exchange rates. We are also affected by changes in the prices of commodities used or consumed in our manufacturing operations. Some of our commodity purchase price risk is covered by supply agreements with customers and suppliers. Other commodity purchase price risk is addressed by hedging strategies, which include forward contracts. The Company enters into derivative instruments only with high credit quality counterparties and diversifies its positions across such counterparties in order to reduce its exposure to credit losses. We do not engage in any derivative instruments for purposes other than hedging specific operating risks.

We have established policies and procedures to manage sensitivity to interest rate, foreign currency exchange rate and commodity purchase price risk, which include monitoring the level of exposure to each market risk. For quantitative disclosures about market risk, refer to Note 10, "Financial Instruments," to the Consolidated Financial Statements in Item 8 of this report for information with respect to interest rate risk and foreign currency exchange rate risk.

## **Interest Rate Risk**

Interest rate risk is the risk that we will incur economic losses due to adverse changes in interest rates. The Company manages its interest rate risk by balancing its exposure to fixed and variable rates while attempting to minimize its interest costs. The Company selectively uses interest rate swaps to reduce market value risk associated with changes in interest rates (fair value hedges). At December 31, 2014, the amount of debt with fixed interest rates was 89.7% of total debt. Our earnings exposure related to adverse movements in interest rates is primarily derived from outstanding floating rate debt instruments that are indexed to floating money market rates. A 10% increase or decrease in the average cost of our variable rate debt would result in a change in pre-tax interest expense of approximately \$0.2 million, \$1.7 million and \$1.6 million in the years ended December 31, 2014, 2013 and 2012, respectively.

## **Foreign Currency Exchange Rate Risk**

Foreign currency exchange rate risk is the risk that we will incur economic losses due to adverse changes in foreign currency exchange rates. Currently, our most significant currency exposures relate to the British Pound, the Chinese Yuan, the Euro, the Hungarian Forint, the Japanese Yen, the Mexican Peso, the Swedish Krona and the South Korean Won. We mitigate our foreign currency exchange rate risk by establishing local production facilities and related supply chain participants in the markets we serve, by invoicing customers in the same currency as the source of the products and by funding some of our investments in foreign markets through local currency loans. Such non-U.S. Dollar debt was \$129.6 million and \$282.3 million as of December 31, 2014 and 2013, respectively. We also monitor our foreign currency exposure in each country and implement strategies to respond to changing economic and political environments. In addition, the Company periodically enters into forward currency contracts in order to reduce exposure to exchange rate risk related to transactions denominated in currencies other than the functional currency. As of December 31, 2014, the Company was holding foreign exchange derivatives with positive and negative fair market values of \$3.8 million and \$2.9 million, respectively, of which \$3.7 million in assets and \$2.4 million in liabilities mature in less than one year.

## **Commodity Price Risk**

Commodity price risk is the possibility that we will incur economic losses due to adverse changes in the cost of raw materials used in the production of our products. Commodity forward and option contracts are executed to offset our exposure to potential change in prices mainly for various non-ferrous metals and natural gas consumption used in the manufacturing of vehicle components. As of December 31, 2014, the Company had no forward and option commodity contracts outstanding.

## **Disclosure Regarding Forward-Looking Statements**

The matters discussed in this Item 7 include forward looking statements. See “Forward Looking Statements” at the beginning of this Annual Report on Form 10-K.

## REPORT OF MANAGEMENT ON INTERNAL CONTROL OVER FINANCIAL REPORTING

The information in this report is the responsibility of management. BorgWarner Inc. and Consolidated Subsidiaries (the “Company”) has in place reporting guidelines and policies designed to ensure that the statements and other information contained in this report present a fair and accurate financial picture of the Company. In fulfilling this management responsibility, we make informed judgments and estimates conforming with accounting principles generally accepted in the United States of America.

The management of the Company is responsible for establishing and maintaining adequate internal control over financial reporting.

The Company’s internal control over financial reporting is a process designed to provide reasonable assurance regarding the reliability of financial reporting and the preparation of financial statements for external purposes in accordance with generally accepted accounting principles in the United States of America. The internal control process includes those policies and procedures that:

- Pertain to the maintenance of records that, in reasonable detail, accurately and fairly reflect the transactions and dispositions of the assets of the Company;
- Provide reasonable assurance that transactions are recorded as necessary to permit preparation of financial statements in accordance with generally accepted accounting principles, and that receipts and expenditures of the Company are being made only in accordance with authorizations of management and directors of the Company; and
- Provide reasonable assurance regarding prevention or timely detection of unauthorized acquisition, use or disposition of the Company’s assets that could have a material effect on the financial statements.

Any system of internal control, no matter how well designed, has inherent limitations. Therefore, even those systems determined to be effective may not prevent or detect misstatements and can provide only reasonable assurance with respect to financial statement preparation and presentation. Also, projections of any evaluation of effectiveness to future periods are subject to the risk that controls may become inadequate because of changes in conditions, or that the degree of compliance with the policies or procedures may deteriorate.

The Company’s management assessed the effectiveness of the Company’s internal control over financial reporting as of December 31, 2014. In making this assessment, the Company’s management used the criteria set forth by the Committee of Sponsoring Organizations of the Treadway Commission (“COSO”) in *Internal Control—Integrated Framework (2013)*.

Based on management’s assessment and those criteria, we believe that, as of December 31, 2014, the Company’s internal control over financial reporting is effective.

PricewaterhouseCoopers LLP, an independent registered public accounting firm, has audited the Company’s consolidated financial statements and the effectiveness of internal controls over financial reporting as of December 31, 2014 as stated in its report.

The Company’s Audit Committee, composed entirely of directors of the Company who are not employees, meets periodically with the Company’s management and independent registered public accounting firm to review financial results and procedures, internal financial controls and internal and external audit plans and recommendations. In carrying out these responsibilities, the Audit Committee and the independent registered public accounting firm have unrestricted access to each other with or without the presence of management representatives.

/s/ James R. Verrier

\_\_\_\_\_  
President and Chief Executive Officer

/s/ Ronald T. Hundzinski

\_\_\_\_\_  
Vice President and Chief Financial Officer

February 12, 2015

**Item 7A. Quantitative and Qualitative Disclosures About Market Risk**

For quantitative and qualitative information regarding market risk, please refer to the discussion in Item 7 of this report under the caption “Quantitative and Qualitative Disclosures about Market Risk.”

For information regarding interest rate risk and foreign currency exchange risk, refer to the Financial Instruments footnote. For information regarding the levels of indebtedness subject to interest rate fluctuation, refer to the Notes Payable and Long-Term Debt footnote. For information regarding the level of business outside the United States, which is subject to foreign currency exchange rate market risk, refer to the Reporting Segments and Related Information footnote.

**Item 8. Financial Statements and Supplementary Data**

<u>Index to Financial Statements and Supplementary Data</u>	<u>Page No.</u>
Report of Independent Registered Public Accounting Firm .....	49
Consolidated Balance Sheets .....	50
Consolidated Statements of Operations .....	51
Consolidated Statements of Comprehensive Income .....	52
Consolidated Statements of Cash Flows .....	53
Consolidated Statements of Equity .....	54
Notes to Consolidated Financial Statements .....	55

## Report of Independent Registered Public Accounting Firm

To the Board of Directors and Stockholders of BorgWarner Inc.

In our opinion, the consolidated financial statements listed in the accompanying index present fairly, in all material respects, the financial position of BorgWarner Inc. and its subsidiaries at December 31, 2014 and December 31, 2013, and the results of their operations and their cash flows for each of the three years in the period ended December 31, 2014 in conformity with accounting principles generally accepted in the United States of America. Also in our opinion, the Company maintained, in all material respects, effective internal control over financial reporting as of December 31, 2014, based on criteria established in *Internal Control—Integrated Framework (2013)* issued by the Committee of Sponsoring Organizations of the Treadway Commission (COSO). The Company's management is responsible for these financial statements, for maintaining effective internal control over financial reporting and for its assessment of the effectiveness of internal control over financial reporting, included in Management's Report on Internal Control over Financial Reporting appearing under Item 9A. Our responsibility is to express opinions on these financial statements and on the Company's internal control over financial reporting based on our integrated audits. We conducted our audits in accordance with the standards of the Public Company Accounting Oversight Board (United States). Those standards require that we plan and perform the audits to obtain reasonable assurance about whether the financial statements are free of material misstatement and whether effective internal control over financial reporting was maintained in all material respects. Our audits of the financial statements included examining, on a test basis, evidence supporting the amounts and disclosures in the financial statements, assessing the accounting principles used and significant estimates made by management, and evaluating the overall financial statement presentation. Our audit of internal control over financial reporting included obtaining an understanding of internal control over financial reporting, assessing the risk that a material weakness exists, and testing and evaluating the design and operating effectiveness of internal control based on the assessed risk. Our audits also included performing such other procedures as we considered necessary in the circumstances. We believe that our audits provide a reasonable basis for our opinions.

A company's internal control over financial reporting is a process designed to provide reasonable assurance regarding the reliability of financial reporting and the preparation of financial statements for external purposes in accordance with generally accepted accounting principles. A company's internal control over financial reporting includes those policies and procedures that (i) pertain to the maintenance of records that, in reasonable detail, accurately and fairly reflect the transactions and dispositions of the assets of the company; (ii) provide reasonable assurance that transactions are recorded as necessary to permit preparation of financial statements in accordance with generally accepted accounting principles, and that receipts and expenditures of the company are being made only in accordance with authorizations of management and directors of the company; and (iii) provide reasonable assurance regarding prevention or timely detection of unauthorized acquisition, use, or disposition of the company's assets that could have a material effect on the financial statements.

Because of its inherent limitations, internal control over financial reporting may not prevent or detect misstatements. Also, projections of any evaluation of effectiveness to future periods are subject to the risk that controls may become inadequate because of changes in conditions, or that the degree of compliance with the policies or procedures may deteriorate.

/s/ PricewaterhouseCoopers LLP

**PricewaterhouseCoopers LLP**  
**Detroit, Michigan**  
**February 12, 2015**

**BORGWARNER INC. AND CONSOLIDATED SUBSIDIARIES**  
**CONSOLIDATED BALANCE SHEETS**

(in millions, except share and per share amounts)	December 31,	
	2014	2013
<b>ASSETS</b>		
Cash .....	\$ 797.8	\$ 939.5
Receivables, net .....	1,443.5	1,248.5
Inventories, net .....	505.7	458.1
Deferred income taxes .....	93.6	68.7
Prepayments and other current assets .....	130.2	83.7
Total current assets .....	2,970.8	2,798.5
Property, plant and equipment, net .....	2,093.9	1,939.4
Investments and other long-term receivables .....	403.3	405.1
Goodwill .....	1,205.7	1,197.0
Other non-current assets .....	554.3	577.0
Total assets .....	\$7,228.0	\$6,917.0
<b>LIABILITIES AND EQUITY</b>		
Notes payable and other short-term debt .....	\$ 623.7	\$ 201.6
Accounts payable and accrued expenses .....	1,530.3	1,383.8
Income taxes payable .....	14.2	38.5
Total current liabilities .....	2,168.2	1,623.9
Long-term debt .....	716.3	1,021.0
Other non-current liabilities:		
Retirement-related liabilities .....	326.6	312.9
Other .....	326.0	326.8
Total other non-current liabilities .....	652.6	639.7
Capital stock:		
Preferred stock, \$0.01 par value; authorized shares: 5,000,000; none issued and outstanding .....	—	—
Common stock, \$0.01 par value; authorized shares: 390,000,000; issued shares: (2014 - 246,390,620; 2013 - 246,421,893); outstanding shares: (2014 - 226,430,083; 2013 - 227,932,856) .....	2.5	2.5
Non-voting common stock, \$0.01 par value; authorized shares: 25,000,000; none issued and outstanding .....	—	—
Capital in excess of par value .....	1,112.4	1,121.9
Retained earnings .....	3,717.1	3,177.4
Accumulated other comprehensive loss .....	(383.6)	(14.0)
Common stock held in treasury, at cost: (2014 - 19,960,537 shares; 2013 - 18,489,037 shares) .....	(832.2)	(727.2)
Total BorgWarner Inc. stockholders' equity .....	3,616.2	3,560.6
Noncontrolling interest .....	74.7	71.8
Total equity .....	3,690.9	3,632.4
Total liabilities and equity .....	\$7,228.0	\$6,917.0

See Accompanying Notes to Consolidated Financial Statements.



**BORGWARNER INC. AND CONSOLIDATED SUBSIDIARIES**  
**CONSOLIDATED STATEMENTS OF OPERATIONS**

(in millions, except share and per share amounts)	Year Ended December 31,		
	2014	2013	2012
Net sales	\$ 8,305.1	\$ 7,436.6	\$ 7,183.2
Cost of sales	6,548.7	5,879.1	5,716.3
Gross profit	1,756.4	1,557.5	1,466.9
Selling, general and administrative expenses	698.9	639.7	629.3
Other expense, net	93.8	62.6	84.7
Operating income	963.7	855.2	752.9
Equity in affiliates' earnings, net of tax	(47.3)	(43.5)	(42.8)
Interest income	(5.5)	(4.8)	(4.7)
Interest expense and finance charges	36.4	34.2	39.4
Earnings before income taxes and noncontrolling interest	980.1	869.3	761.0
Provision for income taxes	292.6	218.3	238.6
Net earnings	687.5	651.0	522.4
Net earnings attributable to the noncontrolling interest, net of tax	31.7	26.7	21.5
Net earnings attributable to BorgWarner Inc.	<u>\$ 655.8</u>	<u>\$ 624.3</u>	<u>\$ 500.9</u>
Earnings per share — basic	<u>\$ 2.89</u>	<u>\$ 2.73</u>	<u>\$ 2.22</u>
Earnings per share — diluted*	<u>\$ 2.86</u>	<u>\$ 2.70</u>	<u>\$ 2.09</u>
Weighted average shares outstanding (thousands):			
Basic	227,150	228,600	225,304
Diluted	228,924	231,337	242,754
Dividends declared per share	\$ 0.51	\$ 0.25	\$ —

\* The Company's diluted earnings per share for the year ended December 31, 2012 includes the impact of the Company's 3.50% convertible senior notes and associated warrants. Refer to the Earnings Per Share footnote to the Consolidated Financial Statements for further information on the diluted earnings per share calculation.

See Accompanying Notes to Consolidated Financial Statements.

**BORGWARNER INC. AND CONSOLIDATED SUBSIDIARIES**  
**CONSOLIDATED STATEMENTS OF COMPREHENSIVE INCOME**

(in millions of dollars)	Year Ended December 31,		
	2014	2013	2012
Net earnings attributable to BorgWarner Inc. ....	\$ 655.8	\$624.3	\$500.9
Other comprehensive (loss) income			
Foreign currency translation adjustments .....	(341.8)	40.3	55.0
Hedge instruments* .....	17.7	21.2	13.3
Defined benefit postretirement plans* .....	(45.8)	44.3	(38.6)
Other* .....	0.3	1.5	(0.2)
Total other comprehensive (loss) income attributable to			
BorgWarner Inc. ....	(369.6)	107.3	29.5
Comprehensive income attributable to BorgWarner Inc. ....	286.2	731.6	530.4
Comprehensive (loss) income attributable to the noncontrolling interest ..	(3.9)	1.7	2.8
Comprehensive income .....	\$ 282.3	\$733.3	\$533.2

\* Net of income taxes.

See Accompanying Notes to Consolidated Financial Statements.

**BORGWARNER INC. AND CONSOLIDATED SUBSIDIARIES**  
**CONSOLIDATED STATEMENTS OF CASH FLOWS**

(in millions of dollars)	Year Ended December 31,		
	2014	2013	2012
<b>OPERATING</b>			
Net earnings	\$ 687.5	\$ 651.0	\$ 522.4
Adjustments to reconcile net earnings to net cash flows from operations:			
Non-cash charges (credits) to operations:			
Depreciation and tooling amortization	303.2	272.7	260.2
Amortization of intangible assets and other	27.2	26.7	28.4
Loss from disposal activities, net of cash paid	—	—	31.7
Restructuring expense, net of cash paid	45.8	48.5	23.3
Stock-based compensation expense	32.1	36.6	56.7
Deferred income tax expense (benefit)	42.3	(22.9)	(10.7)
Equity in affiliates' earnings, net of dividends received, and other	(2.1)	(21.3)	(7.7)
Net earnings adjusted for non-cash charges to operations	1,136.0	991.3	904.3
Changes in assets and liabilities:			
Receivables	(248.7)	(91.7)	43.8
Inventories	(39.7)	(14.8)	(5.3)
Prepayments and other current assets	12.7	(14.2)	(15.4)
Accounts payable and accrued expenses	129.1	33.1	(27.1)
Income taxes payable	(28.7)	(30.0)	44.9
Other non-current assets and liabilities	(158.9)	(154.9)	(66.5)
Net cash provided by operating activities	801.8	718.8	878.7
<b>INVESTING</b>			
Capital expenditures, including tooling outlays	(563.0)	(417.8)	(407.4)
Payments for businesses acquired, net of cash acquired	(110.5)	—	—
Net proceeds from asset disposals and other	8.4	23.9	5.4
Net proceeds from sale of businesses	—	9.1	56.8
Net cash used in investing activities	(665.1)	(384.8)	(345.2)
<b>FINANCING</b>			
Net increase (decrease) in notes payable	493.2	(44.4)	12.8
Additions to long-term debt, net of debt issuance costs	130.5	289.5	313.9
Repayments of long-term debt, including current portion	(431.6)	(77.0)	(246.4)
(Repayments of) proceeds from accounts receivable securitization facility	(110.0)	—	30.0
Payments for purchase of treasury stock	(139.9)	(225.5)	(295.9)
Proceeds from stock options exercised, including the tax benefit	16.9	33.0	52.0
Taxes paid on employees' restricted stock award vestings	(23.6)	(40.9)	(18.1)
Purchase of noncontrolling interest	—	—	(15.0)
Dividends paid to BorgWarner stockholders	(116.1)	(56.8)	—
Dividends paid to noncontrolling stockholders	(21.1)	(13.3)	(21.9)
Net cash used in financing activities	(201.7)	(135.4)	(188.6)
Effect of exchange rate changes on cash	(76.7)	25.2	11.2
Net (decrease) increase in cash	(141.7)	223.8	356.1
Cash at beginning of year	939.5	715.7	359.6
Cash at end of year	\$ 797.8	\$ 939.5	\$ 715.7
<b>SUPPLEMENTAL CASH FLOW INFORMATION</b>			
Cash paid during the year for:			
Interest	\$ 49.5	\$ 50.4	\$ 57.0
Income taxes, net of refunds	\$ 229.7	\$ 252.9	\$ 158.9
Non-cash investing transactions			
Liabilities assumed from business acquired	\$ 3.2	\$ —	\$ —
Non-cash financing transactions			
Debt assumed from business acquired	\$ 40.3	\$ —	\$ —

See Accompanying Notes to Consolidated Financial Statements.

**BORGWARNER INC. AND CONSOLIDATED SUBSIDIARIES**  
**CONSOLIDATED STATEMENTS OF EQUITY**

(in millions of dollars, except share data)	Number of shares		BorgWarner Inc. stockholder's equity					
	Issued common stock	Common stock held in treasury	Issued common stock	Capital in excess of par value	Treasury stock	Retained earnings	Accumulated other comprehensive income (loss)	Noncontrolling interests
Balance, January 1, 2012	242,631,410	(25,602,486)	\$1.2	\$1,134.3	\$(707.1)	\$2,110.3	\$(150.8)	\$ 65.1
Dividends declared	—	—	—	—	—	—	—	(18.9)
Stock incentive plans	1,555,850	—	—	52.0	—	—	—	—
Executive stock plan	1,076,360	—	—	39.3	—	—	—	—
Net issuance of restricted stock	782,698	(482,500)	—	21.2	(18.1)	—	—	—
Purchase of treasury stock	—	(8,311,388)	—	—	(295.9)	—	—	—
Convertible bond settlement	—	22,765,542	—	(243.5)	617.3	—	—	—
Convertible bond—hedge settlement	—	(12,979,396)	—	503.9	(503.9)	—	—	—
Convertible bond—warrant settlement	—	9,709,308	—	(338.5)	338.5	—	—	—
Net earnings	—	—	—	—	—	500.9	—	21.5
Other comprehensive income	—	—	—	—	—	—	29.5	2.8
BorgWarner BERU Systems Korea Co., Ltd. acquisition	—	—	—	(8.0)	—	—	—	(7.0)
Balance, December 31, 2012	246,046,318	(14,900,920)	\$1.2	\$1,160.7	\$(569.2)	\$2,611.2	\$(121.3)	\$ 63.5
Dividends declared	—	—	—	—	—	(56.8)	—	(20.1)
Stock incentive plans	8,200	861,866	—	(2.9)	35.9	—	—	—
Net issuance for executive stock plan	—	644,638	—	(33.7)	44.5	—	—	—
Net issuance of restricted stock	367,375	148,485	—	(2.2)	(12.9)	—	—	—
Purchase of treasury stock	—	(5,243,106)	—	—	(225.5)	—	—	—
Stock split	—	—	1.3	—	—	(1.3)	—	—
Net earnings	—	—	—	—	—	624.3	—	26.7
Other comprehensive income	—	—	—	—	—	—	107.3	1.7
Balance, December 31, 2013	246,421,893	(18,489,037)	\$2.5	\$1,121.9	\$(727.2)	\$3,177.4	\$ (14.0)	\$ 71.8
Dividends declared	—	—	—	—	—	(116.1)	—	(24.9)
Stock incentive plans	—	283,090	—	5.4	11.5	—	—	—
Net issuance for executive stock plan	—	336,883	—	(13.3)	24.7	—	—	—
Net issuance of restricted stock	(31,273)	326,074	—	(1.6)	(1.3)	—	—	—
Purchase of treasury stock	—	(2,417,547)	—	—	(139.9)	—	—	—
Net earnings	—	—	—	—	—	655.8	—	31.7
Other comprehensive loss	—	—	—	—	—	—	(369.6)	(3.9)
Balance, December 31, 2014	246,390,620	(19,960,537)	\$2.5	\$1,112.4	\$(832.2)	\$3,717.1	\$(383.6)	\$ 74.7

See Accompanying Notes to Consolidated Financial Statements.

## NOTES TO CONSOLIDATED FINANCIAL STATEMENTS

### INTRODUCTION

BorgWarner Inc. and Consolidated Subsidiaries (the “Company”) is a leading global supplier of highly engineered automotive systems and components primarily for powertrain applications. Our products help improve vehicle performance, fuel efficiency, stability and air quality. These products are manufactured and sold worldwide, primarily to original equipment manufacturers (“OEMs”) of light vehicles (passenger cars, sport-utility vehicles (“SUVs”), vans and light trucks). The Company’s products are also sold to other OEMs of commercial vehicles (medium-duty trucks, heavy-duty trucks and buses) and off-highway vehicles (agricultural and construction machinery and marine applications). We also manufacture and sell our products to certain Tier One vehicle systems suppliers and into the aftermarket for light, commercial and off-highway vehicles. The Company operates manufacturing facilities serving customers in the Americas, Europe and Asia and is an original equipment supplier to every major automotive OEM in the world. The Company’s products fall into two reporting segments: Engine and Drivetrain.

### NOTE 1 SUMMARY OF SIGNIFICANT ACCOUNTING POLICIES

The following paragraphs briefly describe the Company’s significant accounting policies.

**Basis of presentation** On November 13, 2013, the Company’s Board of Directors declared a two-for-one stock split effected in the form of a stock dividend on its common stock. To implement this stock split, shares of common stock were issued on December 16, 2013 to stockholders of record as of the close of business on December 2, 2013. All prior year share and per share amounts disclosed in this document have been restated to reflect the two-for-one stock split. Certain prior period amounts have been reclassified to conform to current period presentation.

**Use of estimates** The preparation of financial statements in conformity with accounting principles generally accepted in the United States of America (“GAAP”) requires management to make estimates and assumptions. These estimates and assumptions affect the reported amounts of assets and liabilities and disclosure of contingent assets and liabilities as of the date of the financial statements and the accompanying notes, as well as, the amounts of revenues and expenses reported during the periods covered by these financial statements and accompanying notes. Actual results could differ from those estimates.

**Principles of consolidation** The Consolidated Financial Statements include all majority-owned subsidiaries with a controlling financial interest. All inter-company accounts and transactions have been eliminated in consolidation. Investments in 20% to 50% owned affiliates are accounted for under the equity method when the Company does not have a controlling financial interest.

**Revenue recognition** The Company recognizes revenue when title and risk of loss pass to the customer, which is usually upon shipment of product. Although the Company may enter into long-term supply agreements with its major customers, each shipment of goods is treated as a separate sale and the prices are not fixed over the life of the agreements.

**Cost of sales** The Company includes materials, direct labor and manufacturing overhead within cost of sales. Manufacturing overhead is comprised of indirect materials, indirect labor, factory operating costs and other such costs associated with manufacturing products for sale.

**Cash** Cash is valued at fair market value. It is the Company’s policy to classify all highly liquid investments with original maturities of three months or less as cash. Cash is maintained with several financial institutions. Deposits held with banks may exceed the amount of insurance provided on such deposits. Generally, these deposits may be redeemed upon demand and are maintained with financial institutions of reputable credit and therefore bear minimal risk.

## NOTES TO CONSOLIDATED FINANCIAL STATEMENTS – (Continued)

**Receivables, net** The Company may securitize certain receivables through third party financial institutions without recourse and continue to administer the collection of these receivables on behalf of the third parties. The amount can vary each month based on the amount of underlying receivables. On October 31, 2014, the Company's \$110 million accounts receivable securitization facility matured and was repaid.

See the Balance Sheet Information footnote to the Consolidated Financial Statements for more information on receivables, net.

**Inventories, net** Inventories are valued at the lower of cost or market. Cost of U.S. inventories is determined using the last-in, first-out ("LIFO") method, while the foreign operations use the first-in, first-out ("FIFO") or average-cost methods. Inventory held by U.S. operations was \$108.7 million and \$109.3 million at December 31, 2014 and 2013, respectively. Such inventories, if valued at current cost instead of LIFO, would have been greater by \$18.3 million and \$16.0 million at December 31, 2014 and 2013, respectively.

See the Balance Sheet Information footnote to the Consolidated Financial Statements for more information on inventories, net.

**Pre-production costs related to long-term supply arrangements** Engineering, research and development and other design and development costs for products sold on long-term supply arrangements are expensed as incurred unless the Company has a contractual guarantee for reimbursement from the customer. Costs for molds, dies and other tools used to make products sold on long-term supply arrangements for which the Company either has title to the assets or has the non-cancelable right to use the assets during the term of the supply arrangement are capitalized in property, plant and equipment and amortized to cost of sales over the shorter of the term of the arrangement or over the estimated useful lives of the assets, typically three to five years. Costs for molds, dies and other tools used to make products sold on long-term supply arrangements for which the Company has a contractual guarantee for lump sum reimbursement from the customer are capitalized in prepayments and other current assets.

**Property, plant and equipment, net** Property, plant and equipment is valued at cost less accumulated depreciation. Expenditures for maintenance, repairs and renewals of relatively minor items are generally charged to expense as incurred. Renewals of significant items are capitalized. Depreciation is generally computed on a straight-line basis over the estimated useful lives of the assets. Useful lives for buildings range from 15 to 40 years and useful lives for machinery and equipment range from three to 12 years. For income tax purposes, accelerated methods of depreciation are generally used.

See the Balance Sheet Information footnote to the Consolidated Financial Statements for more information on property, plant and equipment, net.

**Impairment of long-lived assets**, including definite-lived intangible assets The Company reviews the carrying value of its long-lived assets, whether held for use or disposal, including other amortizing intangible assets, when events and circumstances warrant such a review under Accounting Standards Codification ("ASC") Topic 360. In assessing long-lived assets for an impairment loss, assets are grouped with other assets and liabilities at the lowest level for which identifiable cash flows are largely independent of the cash flows of other assets and liabilities. In assessing long-lived assets for impairment, management generally considers individual facilities the lowest level for which identifiable cash flows are largely independent. A recoverability review is



## NOTES TO CONSOLIDATED FINANCIAL STATEMENTS – (Continued)

performed using the undiscounted cash flows if there is a triggering event. If the undiscounted cash flow test for recoverability identifies a possible impairment, management will perform a fair value analysis. Management determines fair value under ASC Topic 820 using the appropriate valuation technique of market, income or cost approach. If the carrying value of a long-lived asset is considered impaired, an impairment charge is recorded for the amount by which the carrying value of the long-lived asset exceeds its fair value.

Management believes that the estimates of future cash flows and fair value assumptions are reasonable; however, changes in assumptions underlying these estimates could affect the valuations. Long-lived assets held for sale are recorded at the lower of their carrying amount or fair value less cost to sell. Significant judgments and estimates used by management when evaluating long-lived assets for impairment include: (i) an assessment as to whether an adverse event or circumstance has triggered the need for an impairment review; (ii) undiscounted future cash flows generated by the asset; and (iii) fair valuation of the asset.

**Goodwill and other indefinite-lived intangible assets** During the fourth quarter of each year, the Company qualitatively assesses its goodwill and indefinite-lived intangible assets assigned to each of its reporting units. This qualitative assessment evaluates various events and circumstances, such as macro economic conditions, industry and market conditions, cost factors, relevant events and financial trends, that may impact a reporting unit's fair value. Using this qualitative assessment, the Company determines whether it is more-likely-than not the reporting unit's fair value exceeds its carrying value. If it is determined that it is not more-likely-than-not the reporting unit's fair value exceeds the carrying value, or upon a triggering event, including recent acquisition or divestiture activity, the Company performs a quantitative, "step one," goodwill impairment analysis.

See the Goodwill and Other Intangibles footnote to the Consolidated Financial Statements for more information on goodwill and other indefinite-lived intangible assets.

**Product warranties** The Company provides warranties on some, but not all, of its products. The warranty terms are typically from one to three years. Provisions for estimated expenses related to product warranty are made at the time products are sold. These estimates are established using historical information about the nature, frequency and average cost of warranty claim settlements as well as product manufacturing and industry developments and recoveries from third parties. Management actively studies trends of warranty claims and takes action to improve product quality and minimize warranty claims. Management believes that the warranty accrual is appropriate; however, actual claims incurred could differ from the original estimates, requiring adjustments to the accrual. The product warranty accrual is allocated to current and non-current liabilities in the Consolidated Balance Sheets.

See the Product Warranty footnote to the Consolidated Financial Statements for more information on product warranties.

**Other loss accruals and valuation allowances** The Company has numerous other loss exposures, such as customer claims, workers' compensation claims, litigation and recoverability of assets. Establishing loss accruals or valuation allowances for these matters requires the use of estimates and judgment in regard to the risk exposure and ultimate realization. The Company estimates losses under the programs using consistent and appropriate methods, however, changes to its assumptions could materially affect the recorded accrued liabilities for loss or asset valuation allowances.

## NOTES TO CONSOLIDATED FINANCIAL STATEMENTS – (Continued)

**Derivative financial instruments** The Company recognizes that certain normal business transactions generate risk. Examples of risks include exposure to exchange rate risk related to transactions denominated in currencies other than the functional currency, changes in commodity costs and interest rates. It is the objective and responsibility of the Company to assess the impact of these transaction risks and offer protection from selected risks through various methods, including financial derivatives. Virtually all derivative instruments held by the Company are designated as hedges, have high correlation with the underlying exposure and are highly effective in offsetting underlying price movements. Accordingly, gains and losses from changes in qualifying hedge fair values are matched with the underlying transactions. All hedge instruments are carried at their fair value based on quoted market prices for contracts with similar maturities. The Company does not engage in any derivative transactions for purposes other than hedging specific risks.

See the Financial Instruments footnote to the Consolidated Financial Statements for more information on derivative financial instruments.

**Foreign currency** The financial statements of foreign subsidiaries are translated to U.S. dollars using the period-end exchange rate for assets and liabilities and an average exchange rate for each period for revenues, expenses and capital expenditures. The local currency is the functional currency for substantially all of the Company's foreign subsidiaries. Translation adjustments for foreign subsidiaries are recorded as a component of accumulated other comprehensive income (loss) in equity. The Company recognizes transaction gains and losses arising from fluctuations in currency exchange rates on transactions denominated in currencies other than the functional currency in earnings as incurred.

See the Accumulated Other Comprehensive Loss footnote to the Consolidated Financial Statements for more information on accumulated other comprehensive loss.

**Environmental contingencies** The Company accounts for environmental costs in accordance with ASC Topic 450. Costs related to environmental assessments and remediation efforts at operating facilities are accrued when it is probable that a liability has been incurred and the amount of that liability can be reasonably estimated. Estimated costs are recorded at undiscounted amounts, based on experience and assessments and are regularly evaluated. The liabilities are recorded in accounts payable and accrued expenses and other non-current liabilities in the Company's Consolidated Balance Sheets.

See the Contingencies footnote to the Consolidated Financial Statements for more information regarding environmental contingencies.

**Pensions and other postretirement employee defined benefits** The Company's defined benefit pension and other postretirement employee benefit plans are accounted for in accordance with ASC Topic 715. Disability, early retirement and other postretirement employee benefits are accounted for in accordance with ASC Topic 712.

Pensions and other postretirement employee benefit costs and related liabilities and assets are dependent upon assumptions used in calculating such amounts. These assumptions include discount rates, expected returns on plan assets, health care cost trends, compensation and other factors. In accordance with GAAP, actual results that differ from the assumptions used are accumulated and amortized over future periods, and accordingly, generally affect recognized expense in future periods.

See the Retirement Benefit Plans footnote to the Consolidated Financial Statements for more information regarding the Company's pension and other postretirement employee defined benefit plans.

## NOTES TO CONSOLIDATED FINANCIAL STATEMENTS – (Continued)

**Income taxes** In accordance with ASC Topic 740, the Company’s income tax expense is calculated based on expected income and statutory tax rates in the various jurisdictions in which the Company operates and requires the use of management’s estimates and judgments.

See the Income Taxes footnote to the Consolidated Financial Statements for more information regarding income taxes.

### **New Accounting Pronouncements**

In May 2014, the Financial Accounting Standards Board amended the Accounting Standards Codification to add Topic 606, “Revenue from Contracts with Customers,” outlining a single comprehensive model for entities to use in accounting for revenue arising from contracts with customers and superseding most current revenue recognition guidance. This guidance is effective for interim and annual reporting periods beginning after December 15, 2016. The Company is currently evaluating the impact this guidance will have on its Consolidated Financial Statements.

### **NOTE 2 RESEARCH AND DEVELOPMENT COSTS**

The Company’s net Research & Development (“R&D”) expenditures are included in selling, general and administrative expenses of the Consolidated Statements of Operations. Customer reimbursements are netted against gross R&D expenditures as they are considered a recovery of cost. Customer reimbursements for prototypes are recorded net of prototype costs based on customer contracts, typically either when the prototype is shipped or when it is accepted by the customer. Customer reimbursements for engineering services are recorded when performance obligations are satisfied in accordance with the contract and accepted by the customer. Financial risks and rewards transfer upon shipment, acceptance of a prototype component by the customer or upon completion of the performance obligation as stated in the respective customer agreement.

The following table presents the Company’s gross and net expenditures on R&D activities:

<u>(millions of dollars)</u>	Year Ended December 31,		
	2014	2013	2012
Gross R&D expenditures . . . . .	\$392.8	\$350.4	\$309.3
Customer reimbursements . . . . .	<u>(56.6)</u>	<u>(47.2)</u>	<u>(43.4)</u>
Net R&D expenditures . . . . .	<u>\$336.2</u>	<u>\$303.2</u>	<u>\$265.9</u>

Net R&D expenditures as a percentage of net sales were 4.0%, 4.1% and 3.7% for the years ended December 31, 2014, 2013 and 2012, respectively. The Company has contracts with several customers at the Company’s various R&D locations. No such contract exceeded 5% of net R&D expenditures in any of the years presented.

## NOTES TO CONSOLIDATED FINANCIAL STATEMENTS – (Continued)

### NOTE 3 OTHER EXPENSE, NET

Items included in other expense, net consist of:

(millions of dollars)	Year Ended December 31,		
	2014	2013	2012
Restructuring expense .....	\$ 90.8	\$39.8	\$27.4
Intangible asset impairment .....	10.3	12.5	—
Pension settlement .....	3.1	—	—
Program termination agreement .....	—	11.3	—
Retirement related obligations .....	—	5.9	17.3
Loss from disposal activities .....	—	—	39.7
Other .....	(10.4)	(6.9)	0.3
Other expense, net .....	<u>\$ 93.8</u>	<u>\$62.6</u>	<u>\$84.7</u>

During the years ended December 31, 2014 and 2013, the Company recorded restructuring expense of \$90.8 million and \$39.8 million, respectively, primarily related to Drivetrain and Engine segment actions designed to improve future profitability and competitiveness. See the Restructuring footnote to the Consolidated Financial Statements for further discussion of these expenses.

During the fourth quarter of 2014, the Company recorded intangible asset impairment losses of \$10.3 million related to Engine segment unamortized trade names. Additionally, during the fourth quarter of 2013, the Company recorded intangible asset impairment losses of \$12.5 million related to Drivetrain segment customer relationships and an Engine segment unamortized trade name.

During the third quarter of 2014, the Company discharged certain U.S. pension plan obligations by making lump-sum payments to former employees of the Company. As a result of this action, the Company recorded a settlement loss of \$3.1 million in the U.S. pension plan.

During the first quarter of 2013, the Company recorded an \$11.3 million expense related to a program termination agreement, which was paid in 2013.

During the fourth quarter of 2012, the Company waived the forfeiture provision associated with future restricted stock grants made to certain retiring Named Executive Officers (“NEOs”). The Company recorded a \$5.9 million retirement related obligation primarily related to a first quarter 2013 grant of restricted stock awards to these NEOs.

During the fourth quarter of 2012, the Company recorded retirement related obligations of \$17.3 million comprised of a \$5.7 million loss resulting from the settlement of a portion of the Muncie Plant’s pension obligation and an \$11.6 million expense associated with the retirement of certain NEOs. Refer to the Retirement Benefit Plans and Stock-Based Compensation footnotes for further information regarding the Muncie Plant’s settlement loss and the Company’s decision to waive the forfeiture provisions of existing restricted stock and performance share grants made to certain retiring NEOs.

During the second and third quarters of 2012, the Company incurred \$39.7 million in expense associated with the loss on sale of the spark plug business, primarily related to the write-down of prior purchase price accounting adjustments included within the disposal group. These purchase price accounting adjustments were originally reported in the Engine segment and related to the BERU acquisition. The Company also recorded restructuring expense of \$27.4 million in the third quarter of 2012 primarily associated with the disposal and future requirements of BERU’s on-going business, which included \$9.0 million of employee termination benefits, \$6.3 million of contract cancellation costs and \$12.1 million of other charges, primarily related to the write-down of certain assets.

## NOTES TO CONSOLIDATED FINANCIAL STATEMENTS – (Continued)

### NOTE 4 INCOME TAXES

Earnings before income taxes and the provision for income taxes are presented in the following table.

(millions of dollars)	Year Ended December 31,		
	2014	2013	2012
Earnings before income taxes:			
U.S. ....	\$218.8	\$136.2	\$132.3
Non-U.S. ....	761.3	733.1	628.7
Total .....	\$980.1	\$869.3	\$761.0
Provision for income taxes:			
Current:			
Federal .....	\$ 25.7	\$ 27.7	\$ 59.8
State .....	3.9	2.6	3.4
Foreign .....	220.8	211.1	186.1
Total current .....	250.4	241.4	249.3
Deferred:			
Federal .....	66.2	(2.3)	19.6
State .....	(1.2)	(7.3)	(0.1)
Foreign .....	(22.8)	(13.5)	(30.2)
Total deferred .....	42.2	(23.1)	(10.7)
Total provision for income taxes .....	\$292.6	\$218.3	\$238.6

The provision for income taxes resulted in an effective tax rate of 29.9%, 25.1% and 31.4% for the years ended December 31, 2014, 2013 and 2012, respectively. An analysis of the differences between the effective tax rate and the U.S. statutory rate for the years ended December 31, 2014, 2013 and 2012 is presented below.

(millions of dollars)	Year Ended December 31,		
	2014	2013	2012
Income taxes at U.S. statutory rate of 35% .....	\$343.0	\$304.3	\$266.4
Increases (decreases) resulting from:			
State taxes, net of federal benefit .....	2.6	2.3	2.2
U.S. tax on non-U.S. earnings .....	18.8	(2.8)	22.3
Affiliates' earnings .....	(16.2)	(15.6)	(15.0)
Foreign rate differential .....	(84.1)	(73.4)	(57.9)
Tax holidays .....	(23.6)	(15.6)	(27.0)
Withholding taxes .....	10.6	15.4	12.3
Impairments and write-offs .....	—	—	4.8
Tax credits .....	(3.9)	(6.9)	(2.3)
Reserve adjustments, settlements and claims .....	41.0	0.5	12.9
Valuation allowance adjustments .....	5.5	(1.4)	9.7
Other .....	(1.1)	11.5	10.2
Provision for income taxes, as reported .....	\$292.6	\$218.3	\$238.6

## NOTES TO CONSOLIDATED FINANCIAL STATEMENTS – (Continued)

The Company's provision for income taxes for the year ended December 31, 2014, includes tax benefits of \$15.3 million, \$0.4 million and \$1.1 million related to restructuring expense, intangible asset impairment losses and the pension settlement loss discussed in the Other Expense, Net footnote.

The Company's provision for income taxes for the year ended December 31, 2013, includes tax benefits of \$5.1 million, \$2.0 million, \$3.8 million and \$2.1 million related to restructuring expense, intangible asset impairment losses, program termination agreement and retirement related obligations discussed in the Other Expense, Net footnote. This rate also includes a net tax benefit of \$11.7 million, which is comprised of tax benefits of \$6.7 million related to the extension of the federal research and development credit and other international tax provisions resulting from the retroactive impact of U.S. legislation enacted in January 2013, \$2.2 million related to 2012 provision to return and other tax adjustments and \$8.0 million related to the reversal of certain state deferred tax asset valuation allowances, partially offset by a \$5.2 million tax expense related to comprehensive income and other tax adjustments.

The Company's provision for income taxes for the year ended December 31, 2012 includes a net tax benefit of \$2.0 million associated with the loss from disposal activities and restructuring expense. The \$2.0 million net benefit is comprised of a tax benefit of \$7.7 million associated with restructuring expense, partially offset by tax expense of \$5.7 million resulting from the sale of the spark plug business. The provision also includes additional tax expense of \$19.8 million resulting from other tax adjustments. These other tax adjustments include \$5.9 million of tax expense primarily resulting from the settlement of certain tax audits, \$7.5 million of tax expense associated with the Company's second quarter 2012 decision to change its cash repatriation assertion for some of its foreign subsidiaries, \$4.7 million of tax benefit related to certain countries enacting changes to their respective statutory income tax rates and \$11.1 million of U.S. tax expense to correct the income taxes payable balance. The Company concluded this item was not material to the current or prior period financial statements.

A roll forward of the Company's total gross unrecognized tax benefits for the years ended December 31, 2014 and 2013, respectively, is presented below. Of the total \$60.4 million of unrecognized tax benefits as of December 31, 2014, approximately \$56.1 million of the total represents the amount, if recognized, would affect the Company's effective income tax rate in future periods. This amount differs from the gross unrecognized tax benefits presented in the table due to the decrease in the U.S. federal income taxes which would occur upon recognition of the state tax benefits included therein.

<u>(millions of dollars)</u>	<u>2014</u>	<u>2013</u>
Balance, January 1 .....	\$22.9	\$ 25.8
Additions based on tax positions related to current year .....	19.3	1.7
Additions for tax positions of prior years .....	22.5	12.5
Reductions for closure of tax audits and settlements .....	—	(17.7)
Reductions for lapse in statute of limitations .....	(1.5)	(0.2)
Translation adjustment .....	(2.8)	0.8
Balance, December 31 .....	<u>\$60.4</u>	<u>\$ 22.9</u>

The Company recognizes interest and penalties related to unrecognized tax benefits in income tax expense. The amount recognized in income tax expense for 2014 and 2013 is \$1.9 million and \$1.0 million, respectively. The Company has an accrual of approximately \$10.3 million and \$8.4 million for the payment of interest and penalties at December 31, 2014 and 2013, respectively. Possible changes within the next 12 months cannot be reasonably estimated at this time.



## NOTES TO CONSOLIDATED FINANCIAL STATEMENTS – (Continued)

The Company and/or one of its subsidiaries files income tax returns in the U.S. federal, various state jurisdictions and various foreign jurisdictions. In certain tax jurisdictions, the Company may have more than one taxpayer. The Company is no longer subject to income tax examinations by tax authorities in its major tax jurisdictions as follows:

<u>Tax jurisdiction</u>	<u>Years no longer subject to audit</u>	<u>Tax jurisdiction</u>	<u>Years no longer subject to audit</u>
U.S. Federal .....	2010 and prior	Hungary	2008 and prior
China .....	2008 and prior	Japan	2011 and prior
France .....	2008 and prior	South Korea	2008 and prior
Germany .....	2007 and prior	Sweden	2008 and prior

The gross components of deferred tax assets and liabilities as of December 31, 2014 and 2013 consist of the following:

<u>(millions of dollars)</u>	<u>December 31,</u>	
	<u>2014</u>	<u>2013</u>
Deferred tax assets:		
Foreign tax credits .....	\$ 121.8	\$ 145.9
Employee compensation .....	33.8	40.6
Other comprehensive income .....	90.3	79.3
Research and development capitalization .....	115.6	132.4
Net operating loss and capital loss carryforwards .....	59.4	46.4
Pension and other postretirement benefits .....	29.4	36.5
Other .....	87.1	75.8
Total deferred tax assets .....	<u>\$ 537.4</u>	<u>\$ 556.9</u>
Valuation allowance .....	<u>(46.4)</u>	<u>(34.2)</u>
Net deferred tax asset .....	<u>\$ 491.0</u>	<u>\$ 522.7</u>
Deferred tax liabilities:		
Goodwill and intangible assets .....	(133.1)	(139.5)
Fixed assets .....	(93.4)	(105.4)
Other .....	<u>(40.0)</u>	<u>(36.7)</u>
Total deferred tax liabilities .....	<u>\$(266.5)</u>	<u>\$(281.6)</u>
Net deferred taxes .....	<u>\$ 224.5</u>	<u>\$ 241.1</u>

At December 31, 2014, certain non-U.S. subsidiaries have net operating loss carryforwards totaling \$101.6 million available to offset future taxable income. Of the total \$101.6 million, \$96.0 million expire at various dates from 2015 through 2034 and the remaining \$5.6 million have no expiration date. The Company has a valuation allowance of \$49.4 million recorded on \$101.6 million of non-U.S. net operating loss carryforwards. Certain U.S. subsidiaries have state net operating loss carryforwards totaling \$537.6 million which are partially offset by a valuation allowance of \$316.6 million. Certain non-U.S. subsidiaries located in China and Korea had tax exemptions or tax holidays, which reduced tax expense approximately \$23.6 million and \$15.6 million in 2014 and 2013, respectively. The tax holiday in Poland expired at the end of 2013. The U.S. has foreign tax credit carryforwards of \$121.8 million, which expire at various dates from 2018 through 2020.

The Company is not required to provide U.S. federal or state income taxes on cumulative undistributed earnings of foreign subsidiaries when such earnings are considered permanently reinvested. The Company's policy is to evaluate this assertion on a quarterly basis. During the second

## NOTES TO CONSOLIDATED FINANCIAL STATEMENTS – (Continued)

quarter of 2012, the Company changed the assertion for some of its foreign subsidiaries to provide management additional financial flexibility. At December 31, 2014, the Company's deferred tax liability associated with unremitted foreign earnings was \$24.2 million.

The Company has not recorded deferred income taxes on the difference between the book and tax basis of investments in foreign subsidiaries or foreign equity affiliates totaling approximately \$2.7 billion in 2014, as these amounts are essentially permanent in nature. The difference will become taxable upon repatriation of assets, sale or liquidation of the investment. Due to fluctuation in tax laws around the world and fluctuations in foreign exchange rates, it is not practicable to determine the unrecognized deferred tax liability on this difference because the actual tax liability, if any, is dependent on circumstances existing when the repatriation occurs.

**NOTES TO CONSOLIDATED FINANCIAL STATEMENTS – (Continued)**

**NOTE 5 BALANCE SHEET INFORMATION**

Detailed balance sheet data is as follows:

(millions of dollars)	December 31,	
	2014	2013
Receivables, net:		
Customers .....	\$ 1,200.6	\$ 1,067.5
Other .....	245.2	183.1
Gross receivables .....	1,445.8	1,250.6
Bad debt allowance(a) .....	(2.3)	(2.1)
Total receivables, net .....	<u>\$ 1,443.5</u>	<u>\$ 1,248.5</u>
Inventories, net:		
Raw material and supplies .....	\$ 319.5	\$ 279.8
Work in progress .....	89.0	78.0
Finished goods .....	115.5	116.3
FIFO inventories .....	524.0	474.1
LIFO reserve .....	(18.3)	(16.0)
Total inventories, net .....	<u>\$ 505.7</u>	<u>\$ 458.1</u>
Prepayments and other current assets:		
Prepaid tooling .....	\$ 72.5	\$ 37.1
Prepaid taxes .....	17.2	12.3
Other .....	40.5	34.3
Total prepayments and other current assets .....	<u>\$ 130.2</u>	<u>\$ 83.7</u>
Property, plant and equipment, net:		
Land and land use rights .....	\$ 107.0	\$ 87.2
Buildings .....	677.8	666.7
Machinery and equipment .....	1,940.3	1,897.5
Capital leases .....	8.4	2.4
Construction in progress .....	310.4	272.3
Property, plant and equipment, gross .....	3,043.9	2,926.1
Accumulated depreciation .....	(1,076.8)	(1,099.3)
Property, plant & equipment, net, excluding tooling .....	1,967.1	1,826.8
Tooling, net of amortization .....	126.8	112.6
Property, plant & equipment, net .....	<u>\$ 2,093.9</u>	<u>\$ 1,939.4</u>
Investments and other long-term receivables:		
Investment in equity affiliates .....	\$ 184.2	\$ 201.5
Other long-term receivables .....	219.1	203.6
Total investments and other long-term receivables .....	<u>\$ 403.3</u>	<u>\$ 405.1</u>
Other non-current assets:		
Deferred income taxes .....	\$ 180.5	\$ 257.6
Other intangible assets .....	151.1	169.5
Product liability insurance asset .....	111.8	96.7
Other .....	110.9	53.2
Total other non-current assets .....	<u>\$ 554.3</u>	<u>\$ 577.0</u>

**NOTES TO CONSOLIDATED FINANCIAL STATEMENTS – (Continued)**

(millions of dollars)	December 31,	
	2014	2013
Accounts payable and accrued expenses:		
Trade payables .....	\$ 979.2	\$ 935.4
Payroll and employee related .....	199.5	184.6
Product warranties .....	91.9	38.4
Customer related .....	58.1	49.7
Product liability .....	47.4	41.1
Severance .....	43.9	11.3
Retirement related .....	20.0	21.8
Dividends payable to noncontrolling shareholders .....	15.9	16.7
Other .....	74.4	84.8
Total accounts payable and accrued expenses .....	<u>\$1,530.3</u>	<u>\$1,383.8</u>
Other non-current liabilities:		
Product liability .....	\$ 64.4	\$ 55.6
Deferred income taxes .....	46.8	81.3
Product warranties .....	40.1	34.3
Deferred revenue .....	37.8	46.2
Cross-currency swaps and derivatives .....	0.5	24.3
Other .....	136.4	85.1
Total other non-current liabilities .....	<u>\$ 326.0</u>	<u>\$ 326.8</u>

(a) Bad debt allowance:

	2014	2013	2012
Beginning balance, January 1 .....	\$(2.1)	\$(2.1)	\$(4.3)
Provision .....	(0.6)	(0.3)	(0.8)
Write-offs .....	0.3	0.4	3.0
Translation adjustment and other .....	0.1	(0.1)	—
Ending balance, December 31 .....	<u>\$(2.3)</u>	<u>\$(2.1)</u>	<u>\$(2.1)</u>

As of December 31, 2014 and December 31, 2013, accounts payable of \$58.4 million and \$62.8 million, respectively, were related to property, plant and equipment purchases.

Interest costs capitalized for the years ended December 31, 2014, 2013 and 2012 were \$13.5 million, \$11.9 million and \$17.8 million respectively.

**NSK-Warner KK (“NSK-Warner”)**

The Company has a 50% interest in NSK-Warner, a joint venture based in Japan that manufactures automatic transmission components. The Company’s share of the earnings reported by NSK-Warner is accounted for using the equity method of accounting. NSK-Warner is the joint venture partner with a 40% interest in the Drivetrain Group’s South Korean subsidiary, BorgWarner Transmission Systems Korea Ltd. Dividends from NSK-Warner were \$45.1 million, \$31.0 million and \$28.1 million in calendar years ended December 31, 2014, 2013 and 2012, respectively.

## NOTES TO CONSOLIDATED FINANCIAL STATEMENTS – (Continued)

NSK-Warner has a fiscal year-end of March 31. The Company's equity in the earnings of NSK-Warner consists of the 12 months ended November 30. Following is summarized financial data for NSK-Warner, translated using the ending or periodic rates, as of and for the years ended November 30, 2014, 2013 and 2012 (unaudited):

(millions of dollars)	November 30,	
	2014	2013
<b>Balance sheets:</b>		
Cash and securities . . . . .	\$ 65.6	\$118.3
Current assets, including cash and securities . . . . .	237.2	313.6
Non-current assets . . . . .	144.3	156.1
Current liabilities . . . . .	128.1	166.8
Non-current liabilities . . . . .	37.7	40.7
Total equity . . . . .	215.7	262.2

(millions of dollars)	Year Ended November 30,		
	2014	2013	2012
<b>Statements of operations:</b>			
Net sales . . . . .	\$546.4	\$604.0	\$696.7
Gross profit . . . . .	124.5	126.6	138.2
Net earnings . . . . .	80.3	68.3	68.5

NSK-Warner had no debt outstanding as of November 30, 2014 and 2013. Purchases by the Company from NSK-Warner were \$21.3 million, \$22.8 million and \$22.8 million for the years ended December 31, 2014, 2013 and 2012, respectively.

### NOTE 6 GOODWILL AND OTHER INTANGIBLES

During the fourth quarter of each year, the Company qualitatively assesses its goodwill and indefinite-lived intangible assets assigned to each of its reporting units. This qualitative assessment evaluates various events and circumstances, such as macro economic conditions, industry and market conditions, cost factors, relevant events and financial trends, that may impact a reporting unit's fair value. Using this qualitative assessment, the Company determines whether it is more-likely-than-not the reporting unit's fair value exceeds its carrying value. If it is determined that it is not more-likely-than-not the reporting unit's fair value exceeds the carrying value, or upon a triggering event, including recent acquisition or divestiture activity, the Company performs a quantitative, "step one," goodwill impairment analysis.

During the fourth quarter of 2014, the Company performed a qualitative analysis on each reporting unit, except for reporting units with recent restructuring and acquisition activities, and determined it was more-likely-than-not the fair value exceeded the carrying value of these reporting units. For the reporting units with recent restructuring and acquisition activities, the Company performed a quantitative, "step one," goodwill impairment analysis, which requires the Company to make significant assumptions and estimates about the extent and timing of future cash flows, discount rates and growth rates. The basis of these goodwill impairment analyses is the Company's annual budget and long-range plan ("LRP"). The annual budget and LRP includes a five year projection of future cash flows based on actual new products and customer commitments and assumes the last year of the LRP data is a fair indication of the future performance. Because the LRP is estimated over a significant future period of time, those estimates and assumptions are subject to a high degree of uncertainty. Further, the market valuation models and other financial ratios used by the

## NOTES TO CONSOLIDATED FINANCIAL STATEMENTS – (Continued)

Company require certain assumptions and estimates regarding the applicability of those models to the Company's facts and circumstances.

The Company believes the assumptions and estimates used to determine the estimated fair values are reasonable. Different assumptions could materially affect the estimated fair value. The primary assumptions affecting the Company's December 31, 2014 goodwill quantitative, "step one," impairment reviews are as follows:

- **Discount rate:** The Company used a 10% weighted average cost of capital ("WACC") as the discount rate for future cash flows. The WACC is intended to represent a rate of return that would be expected by a market participant.
- **Operating income margin:** The Company used historical and expected operating income margins, which may vary based on the projections of the reporting unit being evaluated.

In addition to the above primary assumptions, the Company notes the following risks to volume and operating income assumptions that could have an impact on the discounted cash flow models:

- The automotive industry is cyclical and the Company's results of operations would be adversely affected by industry downturns.
- The Company is dependent on market segments that use our key products and would be affected by decreasing demand in those segments.
- The Company is subject to risks related to international operations.

Based on the assumptions outlined above, the impairment testing conducted in the fourth quarter of 2014 indicated the Company's goodwill assigned to these reporting units that were quantitatively assessed was not impaired and contained fair values substantially higher than the reporting units' carrying values. Additionally, sensitivity analyses were completed indicating a one percent increase in the discount rate or a one percent decrease in the operating margin assumptions would not result in the carrying values exceeding the fair values of the reporting units quantitatively assessed.

The changes in the carrying amount of goodwill for the years ended December 31, 2014 and 2013 are as follows:

(millions of dollars)	2014		2013	
	Engine	Drivetrain	Engine	Drivetrain
Gross goodwill balance, January 1 . . . . .	\$1,331.9	\$367.1	\$1,324.1	\$359.3
Accumulated impairment losses, January 1 . . .	(501.8)	(0.2)	(501.8)	(0.2)
Net goodwill balance, January 1 . . . . .	\$ 830.1	\$366.9	\$ 822.3	\$359.1
Goodwill during the year:				
Acquisition* . . . . .	76.9	—	—	—
Divestitures . . . . .	—	—	(4.6)	—
Translation adjustment and other . . . . .	(46.8)	(21.4)	12.4	7.8
Ending balance, December 31 . . . . .	\$ 860.2	\$345.5	\$ 830.1	\$366.9

\* Goodwill acquired relates to the Company's 2014 purchase of Gustav Wahler GmbH u. Co. KG and its general partner.



## NOTES TO CONSOLIDATED FINANCIAL STATEMENTS – (Continued)

The Company's other intangible assets, primarily from acquisitions, consist of the following:

(millions of dollars)	December 31, 2014			December 31, 2013		
	Gross carrying amount	Accumulated amortization	Net carrying amount	Gross carrying amount	Accumulated amortization	Net carrying amount
Amortized intangible assets:						
Patented and unpatented technology	\$ 89.3	\$ 39.1	\$ 50.2	\$ 85.9	\$ 36.5	\$ 49.4
Customer relationships	194.3	115.1	79.2	201.8	111.4	90.4
Miscellaneous	5.8	2.5	3.3	2.9	2.9	—
Total amortized intangible assets	289.4	156.7	132.7	290.6	150.8	139.8
In-process R&D	10.8	—	10.8	10.8	—	10.8
Unamortized trade names	7.6	—	7.6	18.9	—	18.9
Total other intangible assets	\$307.8	\$156.7	\$151.1	\$320.3	\$150.8	\$169.5

Amortization of other intangible assets was \$27.2 million, \$26.7 million and \$28.4 million for the years ended December 31, 2014, 2013 and 2012, respectively. The estimated useful lives of the Company's amortized intangible assets range from three to 15 years. The Company utilizes the straight line method of amortization recognized over the estimated useful lives of the assets. The estimated future annual amortization expense, primarily for acquired intangible assets, is as follows: \$17.8 million in 2015, \$17.7 million in 2016, \$16.4 million in 2017, \$14.9 million in 2018 and \$14.7 million in 2019.

A roll forward of the gross carrying amounts of the Company's other intangible assets is presented below:

(millions of dollars)	2014	2013
Beginning balance, January 1	\$320.3	\$335.4
Acquisition*	42.7	—
Impairment**	(10.3)	(26.4)
Divestitures	—	(1.1)
Translation adjustment	(44.9)	12.4
Ending balance, December 31	\$307.8	\$320.3

\* Acquisition relates to the Company's 2014 purchase of Gustav Wahler GmbH u. Co. KG and its general partner.

\*\* Impairment relates to Engine unamortized trade names for 2014 and Drivetrain customer relationships and an Engine unamortized trade name for 2013. The impairment charges are recorded in Other expense, net.

A roll forward of the accumulated amortization associated with the Company's other intangible assets is presented below:

(millions of dollars)	2014	2013
Beginning balance, January 1	\$150.8	\$129.1
Amortization	27.2	26.7
Impairment*	—	(13.9)
Divestitures	—	(0.4)
Translation adjustment	(21.3)	9.3
Ending balance, December 31	\$156.7	\$150.8

\* Impairment relates to Drivetrain customer relationships. The impairment charge is recorded in Other expense, net.

## NOTES TO CONSOLIDATED FINANCIAL STATEMENTS – (Continued)

### NOTE 7 PRODUCT WARRANTY

The changes in the carrying amount of the Company's total product warranty liability for the years ended December 31, 2014 and 2013 were as follows:

<u>(millions of dollars)</u>	<u>2014</u>	<u>2013</u>
Beginning balance, January 1 .....	\$ 72.7	\$ 64.9
Provisions .....	47.8	43.1
Acquisition* .....	64.9	—
Payments .....	(42.0)	(36.7)
Translation adjustment .....	(11.4)	1.4
Ending balance, December 31 .....	<u>\$132.0</u>	<u>\$ 72.7</u>

\* Acquisition relates to the Company's 2014 purchase of Gustav Wahler GmbH u. Co. KG and its general partner. The Company recorded a \$41.1 million receivable related to the \$64.9 million liability, which is classified in the Consolidated Balance Sheet in Receivables, net.

The product warranty liability is classified in the Consolidated Balance Sheets as follows:

<u>(millions of dollars)</u>	<u>December 31,</u>	
	<u>2014</u>	<u>2013</u>
Accounts payable and accrued expenses .....	\$ 91.9	\$38.4
Other non-current liabilities .....	40.1	34.3
Total product warranty liability .....	<u>\$132.0</u>	<u>\$72.7</u>

### NOTE 8 NOTES PAYABLE AND LONG-TERM DEBT

As of December 31, 2014 and 2013, the Company had short-term and long-term debt outstanding as follows:

<u>(millions of dollars)</u>	<u>December 31,</u>	
	<u>2014</u>	<u>2013</u>
<b>Short-term debt</b>		
Short-term borrowings .....	\$601.2	\$ 84.8
Receivables securitization .....	—	110.0
Total short-term debt .....	<u>\$601.2</u>	<u>\$ 194.8</u>
<b>Long-term debt</b>		
5.75% Senior notes due 11/01/16 (\$150 million par value) .....	\$149.8	\$ 149.7
8.00% Senior notes due 10/01/19 (\$134 million par value) .....	134.0	133.9
4.625% Senior notes due 09/15/20 (\$250 million par value) .....	248.4	248.2
7.125% Senior notes due 02/15/29 (\$121 million par value) .....	119.4	119.4
Multi-currency revolving credit facility .....	—	320.0
Term loan facilities and other .....	75.1	40.4
Unamortized portion of debt derivatives .....	12.1	16.2
Total long-term debt .....	<u>\$738.8</u>	<u>\$1,027.8</u>
Less: current portion .....	22.5	6.8
Long-term debt, net of current portion .....	<u>\$716.3</u>	<u>\$1,021.0</u>

## NOTES TO CONSOLIDATED FINANCIAL STATEMENTS – (Continued)

The weighted average interest rate on short-term borrowings outstanding as of December 31, 2014 and 2013 was 0.8% and 1.5%, respectively. The weighted average interest rate on all borrowings outstanding as of December 31, 2014 and 2013 was 2.9% and 3.7%, respectively.

Annual principal payments required as of December 31, 2014 are as follows:

<u>(millions of dollars)</u>	
2015 .....	\$ 623.7
2016 .....	165.4
2017 .....	33.6
2018 .....	1.2
2019 .....	135.2
After 2019 .....	<u>384.0</u>
Total payments .....	\$1,343.1
Less: unamortized discounts .....	<u>3.1</u>
Total .....	<u><u>\$1,340.0</u></u>

The Company's long-term debt includes various financial covenants, none of which are expected to restrict future operations.

On June 30, 2014, the Company amended and extended its \$750 million multi-currency revolving credit facility (which included a feature that allowed the Company's borrowings to be increased to \$1 billion) to a \$1 billion multi-currency revolving credit facility (which includes a feature that allows the Company's borrowings to be increased to \$1.25 billion). The facility provides for borrowings through June 30, 2019. The Company has one key financial covenant as part of the credit agreement which is a debt to EBITDA ("Earnings Before Interest, Taxes, Depreciation and Amortization") ratio. The Company was in compliance with the financial covenant at December 31, 2014 and expects to remain compliant in future periods. At December 31, 2014, the Company had no outstanding borrowings under this facility. At December 31, 2013, the Company had outstanding borrowings of \$320.0 million under the multi-currency revolving credit agreement.

On March 12, 2014, the Company entered into a new commercial paper program pursuant to which the Company may issue short-term, unsecured commercial paper notes up to a maximum aggregate principal amount outstanding of \$1 billion. Under this program, the Company may issue notes from time to time and will use the proceeds for general corporate purposes. At December 31, 2014, the Company had outstanding borrowings of \$460.9 million under this program, which is classified in the Consolidated Balance Sheet in Notes payable and other short-term debt.

The total current combined borrowing capacity under the multi-currency revolving credit facility and commercial paper program cannot exceed \$1 billion.

On February 11, 2014, the Company's universal shelf registration expired. The Company filed a new universal shelf registration with the Securities and Exchange Commission on February 28, 2014.

On April 9, 2009, the Company issued \$373.8 million in convertible senior notes, which were settled in April 2012 by delivering approximately 22.8 million shares of common stock held in treasury to the note holders. The settlement resulted in a reduction in the current portion of long-term debt of \$373.8 million, a reduction in common stock held in treasury of \$617.3 million and a reduction in capital in excess of par value of \$243.5 million. Prior to the settlement, the Company accreted the discounted carrying value of the convertible notes to their face value over the term of the notes.

## NOTES TO CONSOLIDATED FINANCIAL STATEMENTS – (Continued)

The total interest expense related to the convertible senior notes in the Company’s Consolidated Statements of Operations for the years ended December 31, 2014, 2013 and 2012 was as follows:

(millions of dollars)	Year Ended December 31,		
	2014	2013	2012
Interest expense .....	\$—	\$—	\$9.0
Non-cash portion .....	—	—	5.3

In conjunction with the convertible senior note offering, the Company entered into a bond hedge overlay, including both call options and warrants, at a net pre-tax cost of \$25.2 million, effectively raising the conversion premium to 50%, or approximately \$19.31 per share. On April 16, 2012, the Company settled the call option portion of the bond hedge overlay, receiving approximately 13.0 million shares of its common stock. The settlement resulted in an increase to common stock held in treasury of \$503.9 million offset by an increase to capital in excess of par value of \$503.9 million.

During the third and fourth quarters of 2012, the Company settled the warrants included in the bond hedge overlay, delivering approximately 9.8 million shares of its common stock held in treasury, resulting in a decrease to common stock held in treasury of \$338.5 million offset by a decrease to capital in excess of par value of \$338.5 million.

As of December 31, 2014 and 2013, the estimated fair values of the Company’s senior unsecured notes totaled \$750.3 million and \$729.7 million, respectively. The estimated fair values were \$98.7 million and \$78.5 million higher than their carrying value at December 31, 2014 and 2013, respectively. Fair market values of the senior unsecured notes are developed using observable values for similar debt instruments, which are considered Level 2 inputs as defined by ASC Topic 820. The carrying values of the Company’s multi-currency revolving credit facility and commercial paper program approximates fair value. The fair value estimates do not necessarily reflect the values the Company could realize in the current markets.

The Company had outstanding letters of credit of \$28.3 million and \$27.8 million at December 31, 2014 and 2013, respectively. The letters of credit typically act as guarantees of payment to certain third parties in accordance with specified terms and conditions.

### NOTE 9 FAIR VALUE MEASUREMENTS

ASC Topic 820 emphasizes that fair value is a market-based measurement, not an entity specific measurement. Therefore, a fair value measurement should be determined based on assumptions that market participants would use in pricing an asset or liability. As a basis for considering market participant assumptions in fair value measurements, ASC Topic 820 establishes a fair value hierarchy, which prioritizes the inputs used in measuring fair values as follows:

- Level 1: Observable inputs such as quoted prices for identical assets or liabilities in active markets;
- Level 2: Inputs, other than quoted prices in active markets, that are observable either directly or indirectly; and
- Level 3: Unobservable inputs in which there is little or no market data, which require the reporting entity to develop its own assumptions.

## NOTES TO CONSOLIDATED FINANCIAL STATEMENTS – (Continued)

Assets and liabilities measured at fair value are based on one or more of the following three valuation techniques noted in ASC Topic 820:

- A. **Market approach:** Prices and other relevant information generated by market transactions involving identical or comparable assets, liabilities or a group of assets or liabilities, such as a business.
- B. **Cost approach:** Amount that would be required to replace the service capacity of an asset (replacement cost).
- C. **Income approach:** Techniques to convert future amounts to a single present amount based upon market expectations (including present value techniques, option-pricing and excess earnings models).

The following tables classify assets and liabilities measured at fair value on a recurring basis as of December 31, 2014 and 2013:

(millions of dollars)	Balance at December 31, 2014	Basis of fair value measurements			Valuation technique
		Quoted prices in active markets for identical items (Level 1)	Significant other observable inputs (Level 2)	Significant unobservable inputs (Level 3)	
<b>Assets:</b>					
Foreign currency contracts . . . . .	\$ 3.8	\$—	\$ 3.8	\$—	A
Other long-term receivables (insurance settlement agreement note receivable) . . . . .	\$90.4	\$—	\$90.4	\$—	C
<b>Liabilities:</b>					
Foreign currency contracts . . . . .	\$ 2.9	\$—	\$ 2.9	\$—	A

(millions of dollars)	Balance at December 31, 2013	Basis of fair value measurements			Valuation technique
		Quoted prices in active markets for identical items (Level 1)	Significant other observable inputs (Level 2)	Significant unobservable inputs (Level 3)	
<b>Assets:</b>					
Foreign currency contracts . . . . .	\$ 3.4	\$—	\$ 3.4	\$—	A
Other long-term receivables (insurance settlement agreement note receivable) . . . . .	\$35.6	\$—	\$35.6	\$—	C
<b>Liabilities:</b>					
Foreign currency contracts . . . . .	\$ 7.4	\$—	\$ 7.4	\$—	A
Net investment hedge contracts . . . . .	\$24.3	\$—	\$24.3	\$—	A

## NOTES TO CONSOLIDATED FINANCIAL STATEMENTS – (Continued)

The following tables classify the Company's defined benefit plan assets measured at fair value on a recurring basis as of December 31, 2014 and 2013:

(millions of dollars)	Balance at December 31, 2014	Basis of fair value measurements			Valuation technique
		Quoted prices in active markets for identical items (Level 1)	Significant other observable inputs (Level 2)	Significant unobservable inputs (Level 3)	
<b>U.S. Plans:</b>					
Fixed income securities . . . .	\$145.7	\$ —	\$145.7	\$—	A
Equity securities . . . . .	92.0	44.2	47.8	—	A
Real estate and other . . . . .	27.9	—	27.9	—	A
	\$265.6	\$44.2	\$221.4	\$—	
<b>Non-U.S. Plans:</b>					
Fixed income securities . . . .	\$188.2	\$ —	\$188.2	\$—	A
Equity securities . . . . .	194.8	89.9	104.9	—	A
Real estate and other . . . . .	12.6	—	12.6	—	A
	\$395.6	\$89.9	\$305.7	\$—	

(millions of dollars)	Balance at December 31, 2013	Basis of fair value measurements			Valuation technique
		Quoted prices in active markets for identical items (Level 1)	Significant other observable inputs (Level 2)	Significant unobservable inputs (Level 3)	
<b>U.S. Plans:</b>					
Fixed income securities . . . .	\$147.2	\$ —	\$147.2	\$—	A
Equity securities . . . . .	100.9	50.5	50.4	—	A
Real estate and other . . . . .	26.0	—	26.0	—	A
	\$274.1	\$50.5	\$223.6	\$—	
<b>Non-U.S. Plans:</b>					
Fixed income securities . . . .	\$143.7	\$ —	\$143.7	\$—	A
Equity securities . . . . .	188.2	70.5	117.7	—	A
Real estate and other . . . . .	13.1	—	13.1	—	A
	\$345.0	\$70.5	\$274.5	\$—	

Refer to the Retirement Benefit Plans footnote to the Consolidated Financial Statements for more detail surrounding the defined plan's asset investment policies and strategies, target allocation percentages and expected return on plan asset assumptions.

### NOTE 10 FINANCIAL INSTRUMENTS

The Company's financial instruments include cash and marketable securities. Due to the short-term nature of these instruments, their book value approximates their fair value. The Company's financial instruments also include long-term debt, interest rate and cross-currency swaps, commodity derivative contracts and foreign currency derivatives. All derivative contracts are placed with counterparties that have an S&P, or equivalent, investment grade credit rating at the time of the contracts' placement. At December 31, 2014 and 2013, the Company had no derivative contracts that contained credit risk related contingent features.



## NOTES TO CONSOLIDATED FINANCIAL STATEMENTS – (Continued)

The Company selectively uses cross-currency swaps to hedge the foreign currency exposure associated with its net investment in certain foreign operations (net investment hedges). As a result of early termination, the Company no longer holds the Euro or the Japanese yen cross-currency swap positions as of December 31, 2014. The impact on net earnings for the year ended December 31, 2014 was negligible.

At December 31, 2013, the following cross-currency swaps were outstanding:

(millions of dollars)	Cross-currency swaps		
	Notional in USD	Notional in local currency	Duration
<u>As of December 31, 2013</u>			
Floating \$ to Floating € . . . . .	\$ 75.0	€ 58.5	Oct - 19
Floating \$ to Floating ¥ . . . . .	\$150.0	¥17,581.5	Nov - 16

The Company uses certain commodity derivative contracts to protect against commodity price changes related to forecasted raw material and supplies purchases. The Company primarily utilizes forward and option contracts, which are designated as cash flow hedges. The Company did not have any commodity derivative contracts outstanding at December 31, 2014 and 2013.

The Company uses foreign currency forward and option contracts to protect against exchange rate movements for forecasted cash flows, including capital expenditures, purchases, operating expenses or sales transactions designated in currencies other than the functional currency of the operating unit. Foreign currency derivative contracts require the Company, at a future date, to either buy or sell foreign currency in exchange for the operating units' local currency.

At December 31, 2014 and 2013, the following foreign currency derivative contracts were outstanding:

Foreign currency derivatives (in millions)				
Functional currency	Traded currency	Notional in traded currency December 31, 2014	Notional in traded currency December 31, 2013	Duration
Brazilian real . . . . .	US dollar	—	19.3	Dec -14
Chinese yuan . . . . .	Japanese yen	—	215.0	Feb -14
Chinese yuan . . . . .	US dollar	24.9	12.3	Dec -16
Euro . . . . .	British pound	5.7	3.0	Dec -15
Euro . . . . .	Hungarian forint	—	6,430.5	Dec -14
Euro . . . . .	Japanese yen	4,371.8	5,830.7	Feb -16
Euro . . . . .	Korean won	—	663.1	Jul -14
Euro . . . . .	Polish zloty	—	96.0	Dec -14
Euro . . . . .	US dollar	23.5	29.4	Apr -16
Hungarian forint . . . . .	Euro	—	6.6	Dec -14
Japanese yen . . . . .	Chinese yuan	88.6	84.0	Dec -15
Japanese yen . . . . .	Korean won	6,712.5	5,715.5	Dec -15
Japanese yen . . . . .	US dollar	3.8	4.2	Dec -15
Korean won . . . . .	Euro	2.5	23.6	Dec -15
Korean won . . . . .	Japanese yen	72.0	380.5	Dec -15
Korean won . . . . .	US dollar	22.7	—	Dec -15
Mexican peso . . . . .	US dollar	22.6	—	Dec -15
Swedish krona . . . . .	Euro	31.4	33.7	Dec -15
US dollar . . . . .	Japanese yen	—	3,209.3	Dec -14

## NOTES TO CONSOLIDATED FINANCIAL STATEMENTS – (Continued)

At December 31, 2014 and 2013, the following amounts were recorded in the Consolidated Balance Sheets as being payable to or receivable from counterparties under ASC Topic 815:

(millions of dollars)	Location	Assets		Location	Liabilities	
		December 31, 2014	December 31, 2013		December 31, 2014	December 31, 2013
Foreign currency . . .	Prepayments and other current assets	\$3.7	\$3.4	Accounts payable and accrued expenses	\$2.4	\$7.4
	Other non-current assets	\$0.1	\$—	Other non-current liabilities	\$0.5	\$—
Net investment hedges . . . . .	Other non-current assets	\$—	\$—	Other non-current liabilities	\$—	\$24.3

Effectiveness for cash flow and net investment hedges is assessed at the inception of the hedging relationship and quarterly, thereafter. To the extent that derivative instruments are deemed to be effective, gains and losses arising from these contracts are deferred into accumulated other comprehensive income (loss) (“AOCI”) and reclassified into income as the underlying operating transactions are recognized. These realized gains or losses offset the hedged transaction and are recorded on the same line in the statement of operations. To the extent that derivative instruments are deemed to be ineffective, gains or losses are recognized into income.

The table below shows deferred gains (losses) reported in AOCI as well as the amount expected to be reclassified to income in one year or less. The amount expected to be reclassified to income in one year or less assumes no change in the current relationship of the hedged item at December 31, 2014 market rates.

(millions of dollars)	Deferred gain (loss) in AOCI at		Gain (loss) expected to be reclassified to income in one year or less
	December 31, 2014	December 31, 2013	
Foreign currency . . . . .	\$1.3	\$ (3.7)	\$1.7
Net investment hedges . . . . .	0.2	(22.1)	—
Total . . . . .	<u>\$1.5</u>	<u>\$(25.8)</u>	<u>\$1.7</u>

Derivative instruments designated as hedging instruments as defined by ASC Topic 815 held during the period resulted in the following gains and losses recorded in income:

(millions of dollars)	Location	Gain (loss) reclassified from AOCI to income (effective portion)		Location	Gain (loss) recognized in income (ineffective portion)	
		Year Ended December 31, 2014	2013		Year Ended December 31, 2014	2013
Foreign currency . . . .	Sales	\$ 1.2	\$ 1.7	SG&A expense	\$ 0.2	\$ 0.2
Foreign currency . . . .	Cost of goods sold	\$(1.0)	\$(13.9)	SG&A expense	\$ —	\$(1.5)
Foreign currency . . . .	SG&A expense	\$(0.8)	\$ (0.4)	SG&A expense	\$ —	\$ —
Cross-currency swap . . . . .	N/A			Interest expense	\$(0.7)	\$ 1.3

At December 31, 2014, derivative instruments that were not designated as hedging instruments as defined by ASC Topic 815 were immaterial.

### NOTE 11 RETIREMENT BENEFIT PLANS

The Company sponsors various defined contribution savings plans, primarily in the U.S., that allow employees to contribute a portion of their pre-tax and/or after-tax income in accordance with

## NOTES TO CONSOLIDATED FINANCIAL STATEMENTS – (Continued)

plan specified guidelines. Under specified conditions, the Company will make contributions to the plans and/or match a percentage of the employee contributions up to certain limits. Total expense related to the defined contribution plans was \$27.6 million, \$24.9 million and \$24.8 million in the years ended December 31, 2014, 2013 and 2012, respectively.

The Company has a number of defined benefit pension plans and other postretirement employee benefit plans covering eligible salaried and hourly employees and their dependents. The defined pension benefits provided are primarily based on (i) years of service and (ii) average compensation or a monthly retirement benefit amount. The Company provides defined benefit pension plans in France, Germany, Ireland, Italy, Japan, Mexico, Monaco, South Korea, Sweden, U.K. and the U.S. The other postretirement employee benefit plans, which provide medical benefits, are unfunded plans. All pension and other postretirement employee benefit plans in the U.S. have been closed to new employees since 1999. The measurement date for all plans is December 31.

During the third quarter of 2014, the Company discharged certain U.S. pension plan obligations by making lump-sum payments to former employees of the Company. As a result of this action, the Company recorded a settlement loss of \$3.1 million in the U.S. pension plan.

On February 26, 2009, the Company's subsidiary BorgWarner Diversified Transmission Products Inc. ("DTP"), entered into a Plant Shutdown Agreement with the United Auto Workers ("UAW") for its Muncie, Indiana automotive component plant (the "Muncie Plant"). Management subsequently wound-down production activity at the plant, with operations effectively ceased as of March 31, 2009. The Plant Shutdown Agreement included terms allowing for lump sum payment of the pension obligation for certain participants if funding of the plan exceeded a defined level. In accordance with these terms, in December 2012, the Company settled a portion of the pension obligation resulting in a non-cash loss of \$5.7 million, which was recorded in Other expense, net within the Consolidated Statement of Operations.

On March 24, 2010, the Company finalized its settlement agreement regarding the closure of the Muncie Plant with the Pension Benefit Guaranty Corporation ("PBGC") in which the Company agreed to make certain payments directly to the Muncie Plant's defined benefit pension plan (the "Plan"). In accordance with the settlement agreement, the Company made an initial cash contribution of \$23 million for the 2009 Plan year and a cash contribution of \$15 million in the year ended December 31, 2011. During the fourth quarter of 2012, the Company received notification from the PBGC that the terms of the settlement have been suspended pending review of the Company's financial strength under the PBGC's revised enforcement policy pilot program announced on November 2, 2012. The evaluation was confirmed in January 2013 and as a result the Company currently does not have any obligations as described in the original agreement.

The following table summarizes the expenses for the Company's defined contribution and defined benefit pension plans and the other postretirement defined employee benefit plans.

(millions of dollars)	Year Ended December 31,		
	2014	2013	2012
Defined contribution expense . . . . .	\$27.6	\$24.9	\$24.8
Defined benefit pension expense . . . . .	18.6	24.3	27.3
Other postretirement employee benefit expense . . . . .	3.3	5.7	11.1
Total . . . . .	\$49.5	\$54.9	\$63.2

## NOTES TO CONSOLIDATED FINANCIAL STATEMENTS – (Continued)

The following provides a roll forward of the plans' benefit obligations, plan assets, funded status and recognition in the Consolidated Balance Sheets.

(millions of dollars)	Pension benefits				Other postretirement employee benefits	
	Year Ended December 31,				Year Ended December 31,	
	2014		2013		2014	2013
	US	Non-US	US	Non-US		
<b>Change in projected benefit obligation:</b>						
Projected benefit obligation, January 1 . . .	\$293.6	\$ 482.7	\$330.1	\$ 447.6	\$ 177.5	\$ 220.5
Service cost . . . . .	—	12.8	—	12.4	0.3	0.4
Interest cost . . . . .	12.1	18.1	11.6	16.6	6.7	6.8
Plan participants' contributions . . . . .	—	0.4	—	0.4	—	—
Plan amendments . . . . .	—	—	—	0.6	—	—
Actuarial (gain) loss . . . . .	34.0	82.0	(18.7)	11.8	15.0	(29.7)
Currency translation . . . . .	—	(53.5)	—	10.6	—	—
Other . . . . .	—	3.2	—	(2.7)	—	—
Benefits paid . . . . .	(33.5)	(17.9)	(29.4)	(14.6)	(29.8)	(20.5)
Projected benefit obligation, December 31 . . . . .	<u>\$306.2</u>	<u>\$ 527.8</u>	<u>\$293.6</u>	<u>\$ 482.7</u>	<u>\$ 169.7</u>	<u>\$ 177.5</u>
<b>Change in plan assets:</b>						
Fair value of plan assets, January 1 . . . . .	\$274.1	\$ 345.0	\$282.7	\$ 177.9		
Actual return on plan assets . . . . .	25.0	52.0	20.8	23.6		
Employer contribution . . . . .	—	53.4	—	150.4		
Plan participants' contribution . . . . .	—	0.4	—	0.4		
Currency translation . . . . .	—	(37.0)	—	7.7		
Other . . . . .	—	(0.3)	—	(0.4)		
Benefits paid . . . . .	(33.5)	(17.9)	(29.4)	(14.6)		
Fair value of plan assets, December 31 . .	<u>\$265.6</u>	<u>\$ 395.6</u>	<u>\$274.1</u>	<u>\$ 345.0</u>		
<b>Funded status</b> . . . . .	<u>\$ (40.6)</u>	<u>\$(132.2)</u>	<u>\$ (19.5)</u>	<u>\$(137.7)</u>	<u>\$(169.7)</u>	<u>\$(177.5)</u>
<b>Amounts in the Consolidated Balance Sheets consist of:</b>						
Non-current assets . . . . .	\$ —	\$ 4.1	\$ —	\$ —	\$ —	\$ —
Current liabilities . . . . .	(0.1)	(2.6)	(0.1)	(2.6)	(17.3)	(19.1)
Non-current liabilities . . . . .	(40.5)	(133.7)	(19.4)	(135.1)	(152.4)	(158.4)
Net amount . . . . .	<u>\$ (40.6)</u>	<u>\$(132.2)</u>	<u>\$ (19.5)</u>	<u>\$(137.7)</u>	<u>\$(169.7)</u>	<u>\$(177.5)</u>
<b>Amounts in accumulated other comprehensive loss consist of:</b>						
Net actuarial loss . . . . .	\$151.6	\$ 160.4	\$115.0	\$ 130.6	\$ 56.4	\$ 44.0
Net prior service cost (credit) . . . . .	(9.0)	0.9	9.7	1.1	(29.7)	(36.1)
Net amount* . . . . .	<u>\$142.6</u>	<u>\$ 161.3</u>	<u>\$124.7</u>	<u>\$ 131.7</u>	<u>\$ 26.7</u>	<u>\$ 7.9</u>
<b>Total accumulated benefit obligation for all plans</b> . . . . .	<u>\$306.2</u>	<u>\$ 507.7</u>	<u>\$293.6</u>	<u>\$ 464.8</u>		

\* AOCI shown above does not include our equity investee, NSK-Warner. NSK-Warner had an AOCI loss of \$5.6 million and \$4.9 million at December 31, 2014 and 2013, respectively.

## NOTES TO CONSOLIDATED FINANCIAL STATEMENTS – (Continued)

The funded status of pension plans with accumulated benefit obligations in excess of plan assets at December 31 is as follows:

(millions of dollars)	December 31,	
	2014	2013
Accumulated benefit obligation .....	\$(615.2)	\$(752.0)
Plan assets .....	458.4	612.7
Deficiency .....	\$(156.8)	\$(139.3)
Pension deficiency by country:		
United States .....	\$ (40.6)	\$ (19.5)
United Kingdom .....	—	(15.3)
Germany .....	(76.5)	(68.6)
Other .....	(39.7)	(35.9)
Total pension deficiency .....	\$(156.8)	\$(139.3)

The weighted average asset allocations of the Company's funded pension plans and target allocations by asset category are as follows:

	December 31,		Target Allocation
	2014	2013	
U.S. Plans:			
Real estate and other .....	10%	9%	5%-15%
Fixed income securities .....	55%	54%	45%-65%
Equity securities .....	35%	37%	25%-45%
	100%	100%	
Non-U.S. Plans:			
Real estate and other .....	3%	4%	0%-7%
Fixed income securities .....	47%	42%	43%-53%
Equity securities .....	50%	54%	45%-56%
	100%	100%	

The Company's investment strategy is to maintain actual asset weightings within a preset range of target allocations. The Company believes these ranges represent an appropriate risk profile for the planned benefit payments of the plans based on the timing of the estimated benefit payments. In each asset category, separate portfolios are maintained for additional diversification. Investment managers are retained in each asset category to manage each portfolio against its benchmark. Each investment manager has appropriate investment guidelines. In addition, the entire portfolio is evaluated against a relevant peer group. The defined benefit pension plans did not hold any Company securities as investments as of December 31, 2014 and 2013. A portion of pension assets is invested in common and comingled trusts.

In December 2014 and 2013, the Company made discretionary contributions of \$30.2 million and \$137.5 million, respectively to its German pension plans. The Company expects to contribute a total of \$15 million to \$25 million into its defined benefit pension plans during 2015. Of the \$15 million to \$25 million in projected 2015 contributions, \$9.9 million are contractually obligated, while any remaining payments would be discretionary.

## NOTES TO CONSOLIDATED FINANCIAL STATEMENTS – (Continued)

Refer to the Fair Value Measurements footnote to the Consolidated Financial Statements for more detail surrounding the fair value of each major category of plan assets as well as the inputs and valuation techniques used to develop the fair value measurements of the plans' assets at December 31, 2014 and 2013.

See the table below for a breakout of net periodic benefit cost between U.S. and non-U.S. pension plans:

(millions of dollars)	Pension benefits						Other postretirement employee benefits		
	Year Ended December 31,						Year Ended December 31,		
	2014		2013		2012		2014	2013	2012
	US	Non-US	US	Non-US	US	Non-US			
Service cost . . . . .	\$ —	\$ 12.8	\$ —	\$ 12.4	\$ —	\$ 9.1	\$ 0.3	\$ 0.4	\$ 0.5
Interest cost . . . . .	12.1	18.1	11.6	16.6	14.3	17.2	6.7	6.8	10.1
Expected return on plan assets . . . . .	(17.6)	(21.1)	(18.2)	(11.0)	(18.8)	(9.3)	—	—	—
Settlements, curtailments and other . . . . .	3.1	0.7	—	0.2	5.7	0.5	—	—	—
Amortization of unrecognized prior service benefit . . . . .	(0.8)	—	(0.8)	—	(0.7)	—	(6.4)	(6.4)	(6.4)
Amortization of unrecognized loss . . . . .	6.5	4.8	8.2	5.3	8.1	1.2	2.7	4.9	6.9
Net periodic benefit cost . . . . .	<u>\$ 3.3</u>	<u>\$ 15.3</u>	<u>\$ 0.8</u>	<u>\$ 23.5</u>	<u>\$ 8.6</u>	<u>\$ 18.7</u>	<u>\$ 3.3</u>	<u>\$ 5.7</u>	<u>\$ 11.1</u>

The estimated net loss for the defined benefit pension plans that will be amortized from accumulated other comprehensive loss into net periodic benefit cost over the next fiscal year is \$13.6 million. The estimated net loss and prior service credit for the other postretirement employee benefit plans that will be amortized from accumulated other comprehensive loss into net periodic benefit cost over the next fiscal year are \$3.1 million and \$(5.7) million, respectively.

The Company's weighted-average assumptions used to determine the benefit obligations for its defined benefit pension and other postretirement employee benefit plans as of December 31, 2014 and 2013 were as follows:

(percent)	December 31,	
	2014	2013
U.S. pension plans:		
Discount rate . . . . .	3.75	4.41
Rate of compensation increase . . . . .	N/A	N/A
U.S. other postretirement employee benefit plans:		
Discount rate . . . . .	3.50	4.00
Rate of compensation increase . . . . .	N/A	N/A
Non-U.S. pension plans:		
Discount rate . . . . .	2.84	3.90
Rate of compensation increase . . . . .	2.84	2.77



**NOTES TO CONSOLIDATED FINANCIAL STATEMENTS – (Continued)**

The Company's weighted-average assumptions used to determine the net periodic benefit cost for its defined benefit pension and other postretirement employee benefit plans for the years ended December 31, 2014, 2013 and 2012 were as follows:

(percent)	Year Ended December 31,		
	2014	2013	2012
U.S. pension plans:			
Discount rate . . . . .	4.41	3.67	4.42
Rate of compensation increase . . . . .	N/A	N/A	N/A
Expected return on plan assets . . . . .	6.75	6.75	6.75
U.S. other postretirement plans:			
Discount rate . . . . .	4.00	3.25	4.25
Rate of compensation increase . . . . .	N/A	N/A	N/A
Expected return on plan assets . . . . .	N/A	N/A	N/A
Non-U.S. pension plans:			
Discount rate . . . . .	3.90	3.86	5.13
Rate of compensation increase . . . . .	2.77	2.72	2.78
Expected return on plan assets . . . . .	6.24	6.42	6.49

The Company's approach to establishing the discount rate is based upon the market yields of high-quality corporate bonds, with appropriate consideration of each plan's defined benefit payment terms and duration of the liabilities.

The Company determines its expected return on plan asset assumptions by evaluating estimates of future market returns and the plans' asset allocation. The Company also considers the impact of active management of the plans' invested assets.

The estimated future benefit payments for the pension and other postretirement employee benefits are as follows:

(millions of dollars) Year	Pension benefits		Other postretirement employee benefits
	U.S.	Non-U.S.	
2015 . . . . .	\$ 22.7	\$ 15.7	\$17.6
2016 . . . . .	22.3	18.4	16.8
2017 . . . . .	21.7	17.8	16.3
2018 . . . . .	21.8	18.8	15.9
2019 . . . . .	21.3	19.0	14.8
2020-2024 . . . . .	100.6	108.4	58.8

The weighted-average rate of increase in the per capita cost of covered health care benefits is projected to be 7.50% in 2015 for pre-65 and post-65 participants, decreasing to 5.0% by the year 2022. A one-percentage point change in the assumed health care cost trend would have the following effects:

(millions of dollars)	One Percentage Point	
	Increase	Decrease
Effect on other postretirement employee benefit obligation . . . . .	\$14.4	\$(12.2)
Effect on total service and interest cost components . . . . .	\$ 0.5	\$( 0.4)

**NOTES TO CONSOLIDATED FINANCIAL STATEMENTS – (Continued)**

**NOTE 12 STOCK-BASED COMPENSATION**

Under the Company’s 2004 Stock Incentive Plan (“2004 Plan”), the Company granted options to purchase shares of the Company’s common stock at the fair market value on the date of grant. The options vested over periods up to three years and have a term of 10 years from date of grant. At its November 2007 meeting, the Company’s Compensation Committee decided that restricted common stock awards and stock units (“restricted stock”) would be awarded in place of stock options for long-term incentive award grants to employees. Restricted stock granted to employees vests 50% after two years and the remainder after three years from the date of grant. Restricted stock granted to non-employee directors generally vests on the anniversary date of the grant. In February 2014, the Company’s Board of Directors replaced the expired 2004 Plan by adopting the BorgWarner Inc. 2014 Stock Incentive Plan (“2014 Plan”). On April 30, 2014, the Company’s stockholders approved the 2014 Plan. Under the 2014 Plan, approximately 8.0 million shares are authorized for grant and are available for future issuance as of December 31, 2014.

**Stock Options** A summary of the plans’ shares under option at December 31, 2014, 2013 and 2012 is as follows:

	<u>Shares (thousands)</u>	<u>Weighted average exercise price</u>	<u>Weighted average remaining contractual life (in years)</u>	<u>Aggregate intrinsic value (in millions)</u>
Outstanding at January 1, 2012 .....	4,440	\$14.68	4.1	\$76.3
Exercised .....	<u>(1,568)</u>	\$13.43		\$40.1
Outstanding at December 31, 2012 .....	2,872	\$15.33	3.4	\$58.8
Exercised .....	(870)	\$14.17		\$25.5
Forfeited .....	<u>(5)</u>	\$17.48		
Outstanding at December 31, 2013 .....	1,997	\$15.82	2.6	\$80.0
Exercised .....	(283)	\$14.04		\$13.8
Outstanding at December 31, 2014 .....	<u>1,714</u>	\$16.11	1.7	\$66.5
Options exercisable at December 31, 2014 .....	<u>1,714</u>	\$16.11	1.7	\$66.5

Proceeds from stock option exercises for the years ended December 31, 2014, 2013 and 2012 were as follows:

<u>(millions of dollars)</u>	<u>Year Ended December 31,</u>		
	<u>2014</u>	<u>2013</u>	<u>2012</u>
Proceeds from stock options exercised — gross .....	\$ 4.0	\$12.3	\$20.9
Tax benefit .....	12.9	20.7	31.1
Proceeds from stock options exercised, net of tax .....	<u>\$16.9</u>	<u>\$33.0</u>	<u>\$52.0</u>

**Restricted Stock** At its November 2007 meeting, the Company’s Compensation Committee decided that restricted common stock awards and stock units (“restricted stock”) would be awarded in place of stock options for long-term incentive award grants to employees. Restricted stock granted to employees vests 50% after two years and the remainder after three years from the date of grant. Restricted stock granted to non-employee directors generally vests on the anniversary date of the grant.

## NOTES TO CONSOLIDATED FINANCIAL STATEMENTS – (Continued)

The value of restricted stock is determined by the market value of the Company's common stock at the date of grant. In 2014, restricted stock in the amount of 427,770 shares was granted to employees. Restricted stock in the amount of 18,730 shares was granted to non-employee directors under the 2014 Stock Incentive Plan in 2014. The value of the awards is recorded as unearned compensation within capital in excess of par value in equity and is amortized as compensation expense over the restriction periods.

Restricted stock compensation expense recorded in the Consolidated Statements of Operations is as follows:

(millions of dollars, except per share data)	Year Ended December 31,		
	2014	2013	2012
Restricted stock compensation expense .....	\$20.7	\$25.8	\$21.2
Restricted stock compensation expense, net of tax .....	\$15.1	\$18.8	\$15.5

A summary of the status of the Company's nonvested restricted stock for employees and non-employee directors at December 31, 2014, 2013 and 2012 is as follows:

	Shares subject to restriction (thousands)	Weighted average price
Nonvested at January 1, 2012 .....	2,860	\$19.51
Granted .....	676	\$39.21
Vested .....	(1,350)	\$13.72
Forfeited .....	(122)	\$27.18
Nonvested at December 31, 2012 .....	2,064	\$29.39
Granted .....	782	\$37.82
Vested .....	(1,322)	\$24.36
Forfeited .....	(113)	\$36.59
Nonvested at December 31, 2013 .....	1,411	\$37.86
Granted .....	447	\$54.36
Vested .....	(530)	\$37.42
Forfeited .....	(62)	\$41.14
Nonvested at December 31, 2014 .....	1,266	\$43.57

**Performance Share Plans** The 2004 and 2014 Plans provide for awarding of performance shares to members of senior management at the end of successive three-year periods based on the Company's performance in terms of total shareholder return relative to a peer group of automotive companies. In the first quarter of 2012, the Company modified all outstanding Performance Share Award Agreements to allow for the payment of these awards entirely in the Company's common stock, rather than 40% in cash and 60% in the Company's common stock. Using the lattice model (Monte Carlo simulation) at the date of modification, the Company determined the first quarter 2012 compensation expense associated with the modification to be negligible.

The Company recognizes compensation expense relating to its performance share plans ratably over the performance period. Prior to the modification, compensation expense for the 60% stock component was based on the performance share's fair value at the date of grant using a lattice model (Monte Carlo simulation) and the 40% cash component was based on quarterly mark to market of the cash liability on a quarterly basis. After the first quarter 2012 modification, 100% of compensation

**NOTES TO CONSOLIDATED FINANCIAL STATEMENTS – (Continued)**

expense associated with the performance share plans is calculated using a lattice model (Monte Carlo simulation). The amounts expensed under the plan and the share issuances for the three-year measurement periods ended December 31, 2014, 2013 and 2012 were as follows:

(millions of dollars, except share data)	Year Ended December 31,		
	2014	2013*	2012*
Expense .....	\$11.4	\$ 10.8	\$ 35.5
Number of shares .....	—	545,375	1,116,000

\* Shares were issued in February of the following year.

The restricted stock and performance share compensation expense disclosed above includes \$5.5 million and \$7.0 million of expense for the years ended December 31, 2013 and 2012, respectively, related to the Company's fourth quarter 2012 decision to waive the forfeiture provisions of existing restricted stock and performance share grants made to certain retiring NEOs. The Company recorded this expense within Other expense, net in the Consolidated Statements of Operations.

## NOTES TO CONSOLIDATED FINANCIAL STATEMENTS – (Continued)

### NOTE 13 ACCUMULATED OTHER COMPREHENSIVE LOSS

The following table summarizes the activity within accumulated other comprehensive loss during the years ended December 31, 2014, 2013 and 2012:

<u>(millions of dollars)</u>	<u>Foreign currency translation adjustments</u>	<u>Hedge instruments</u>	<u>Defined benefit postretirement plans</u>	<u>Other</u>	<u>Total</u>
Beginning Balance, January 1, 2012 . . . . .	\$ 85.8	\$(50.5)	\$(187.2)	\$ 1.1	\$(150.8)
Comprehensive (loss) income before reclassifications . . . . .	38.2	30.3	(60.8)	(0.2)	7.5
Income taxes associated with comprehensive (loss) income before reclassifications . . . . .	—	(10.4)	16.2	—	5.8
Reclassification from accumulated other comprehensive (loss) income . . . . .	16.8	(8.8)	9.1	—	17.1
Income taxes reclassified into net earnings . . . . .	—	2.2	(3.1)	—	(0.9)
Ending Balance December 31, 2012 . . . . .	<u>\$ 140.8</u>	<u>\$(37.2)</u>	<u>\$(225.8)</u>	<u>\$ 0.9</u>	<u>\$(121.3)</u>
Comprehensive (loss) income before reclassifications . . . . .	40.3	19.6	52.5	1.5	113.9
Income taxes associated with comprehensive (loss) income before reclassifications . . . . .	—	(8.1)	(15.8)	—	(23.9)
Reclassification from accumulated other comprehensive (loss) income . . . . .	—	12.6	11.2	—	23.8
Income taxes reclassified into net earnings . . . . .	—	(2.9)	(3.6)	—	(6.5)
Ending Balance December 31, 2013 . . . . .	<u>\$ 181.1</u>	<u>\$(16.0)</u>	<u>\$(181.5)</u>	<u>\$ 2.4</u>	<u>\$ (14.0)</u>
Comprehensive (loss) income before reclassifications . . . . .	(341.8)	26.7	(73.8)	0.3	(388.6)
Income taxes associated with comprehensive (loss) income before reclassifications . . . . .	—	(9.6)	23.3	—	13.7
Reclassification from accumulated other comprehensive (loss) income . . . . .	—	0.6	6.8	—	7.4
Income taxes reclassified into net earnings . . . . .	—	—	(2.1)	—	(2.1)
Ending Balance December 31, 2014 . . . . .	<u><u>\$(160.7)</u></u>	<u><u>\$ 1.7</u></u>	<u><u>\$(227.3)</u></u>	<u><u>\$ 2.7</u></u>	<u><u>\$(383.6)</u></u>

### NOTE 14 CONTINGENCIES

In the normal course of business, the Company is party to various commercial and legal claims, actions and complaints, including matters involving warranty claims, intellectual property claims, general liability and various other risks. It is not possible to predict with certainty whether or not the Company will ultimately be successful in any of these commercial and legal matters or, if not, what the impact might be. The Company's environmental and product liability contingencies are discussed separately below. The Company's management does not expect that an adverse outcome in any of these commercial and legal claims, actions and complaints will have a material adverse effect on the Company's results of operations, financial position or cash flows, although it could be material to the results of operations in a particular quarter.

## NOTES TO CONSOLIDATED FINANCIAL STATEMENTS – (Continued)

### Litigation

In January 2006, BorgWarner Diversified Transmission Products Inc. (“DTP”), a subsidiary of the Company, filed a declaratory judgment action in United States District Court, Southern District of Indiana (Indianapolis Division) against the United Automobile, Aerospace, and Agricultural Implements Workers of America (“UAW”) Local No. 287 and Gerald Poor, individually and as the representative of a defendant class. DTP sought the Court’s affirmation that DTP did not violate the Labor-Management Relations Act or the Employee Retirement Income Security Act (ERISA) by unilaterally amending certain medical plans effective April 1, 2006 and October 1, 2006, prior to the expiration of the then-current collective bargaining agreements. On September 10, 2008, the Court found that DTP’s reservation of the right to make such amendments reducing the level of benefits provided to retirees was limited by its collectively bargained health insurance agreement with the UAW, which did not expire until April 24, 2009. Thus, the amendments were untimely. In 2008, the Company recorded a charge of \$4.0 million as a result of the Court’s decision.

DTP filed a declaratory judgment action in the United States District Court, Southern District of Indiana (Indianapolis Division) against the UAW Local No. 287 and Jim Barrett and others, individually and as representatives of a defendant class, on February 26, 2009 again seeking the Court’s affirmation that DTP did not violate the Labor - Management Relations Act or ERISA by modifying the level of benefits provided retirees to make them comparable to other Company retiree benefit plans after April 24, 2009. Certain retirees, on behalf of themselves and others, filed a mirror-image action in the United States District Court, Eastern District of Michigan (Southern Division) on March 11, 2009, for which a class has been certified. During the last quarter of 2009, the action pending in Indiana was dismissed, while the action in Michigan is continuing. The Company is vigorously defending against the suit. This contingency is subject to many uncertainties, therefore based on the information available to date, the Company cannot reasonably estimate the amount or the range of potential loss, if any.

### Environmental

The Company and certain of its current and former direct and indirect corporate predecessors, subsidiaries and divisions have been identified by the United States Environmental Protection Agency and certain state environmental agencies and private parties as potentially responsible parties (“PRPs”) at various hazardous waste disposal sites under the Comprehensive Environmental Response, Compensation and Liability Act (“Superfund”) and equivalent state laws and, as such, may presently be liable for the cost of clean-up and other remedial activities at 27 such sites. Responsibility for clean-up and other remedial activities at a Superfund site is typically shared among PRPs based on an allocation formula.

The Company believes that none of these matters, individually or in the aggregate, will have a material adverse effect on its results of operations, financial position or cash flows. Generally, this is because either the estimates of the maximum potential liability at a site are not material or the liability will be shared with other PRPs, although no assurance can be given with respect to the ultimate outcome of any such matter.

Based on information available to the Company (which in most cases includes: an estimate of allocation of liability among PRPs; the probability that other PRPs, many of whom are large, solvent public companies, will fully pay the cost apportioned to them; currently available information from PRPs and/or federal or state environmental agencies concerning the scope of contamination and estimated remediation and consulting costs; and remediation alternatives), the Company has an accrual for indicated environmental liabilities of \$6.2 million and \$4.0 million at December 31, 2014 and 2013, respectively. The Company expects to pay out substantially all of the amounts accrued for environmental liability over the next five years.



## NOTES TO CONSOLIDATED FINANCIAL STATEMENTS – (Continued)

In connection with the sale of Kuhlman Electric Corporation (“Kuhlman Electric”), the Company agreed to indemnify the buyer and Kuhlman Electric for certain environmental liabilities, then unknown to the Company, relating to certain operations of Kuhlman Electric that pre-date the Company’s 1999 acquisition of Kuhlman Electric. The Company previously settled or obtained dismissals of various lawsuits that were filed against Kuhlman Electric and others, including the Company, on behalf of plaintiffs alleging personal injury relating to alleged environmental contamination at its Crystal Springs, Mississippi plant. The Company filed a lawsuit against Kuhlman Electric and a related entity challenging the validity of the indemnity and the defendants filed counterclaims and a related lawsuit. In addition, two lawsuits by plaintiffs alleging environmental contamination relating to Kuhlman Electric’s Crystal Springs plant are still pending and the Company may in the future become subject to further legal proceedings.

### Product Liability

Like many other industrial companies who have historically operated in the U.S., the Company (or parties the Company is obligated to indemnify) continues to be named as one of many defendants in asbestos-related personal injury actions. We believe that the Company’s involvement is limited because, in general, these claims relate to a few types of automotive products that were manufactured many years ago and contained encapsulated asbestos. The nature of the fibers, the encapsulation and the manner of use lead the Company to believe that these products are highly unlikely to cause harm. As of December 31, 2014 and 2013, the Company had approximately 13,300 and 17,000 pending asbestos-related product liability claims, respectively. The decrease in the pending claims is a result of legislation passed in 2013 in Texas where claims against the Company have been dismissed.

The Company’s policy is to vigorously defend against these lawsuits and the Company has been successful in obtaining dismissal of many claims without any payment. The Company expects that the vast majority of the pending asbestos-related product liability claims where it is a defendant (or has an obligation to indemnify a defendant) will result in no payment being made by the Company or its insurers. In 2014, of the approximately 6,500 claims resolved, 397 (6%) resulted in payment being made to a claimant by or on behalf of the Company. In the full year of 2013, of the approximately 1,500 claims resolved, 297 (20%) resulted in any payment being made to a claimant by or on behalf of the Company.

Prior to June 2004, the settlement and defense costs associated with all claims were paid by the Company’s primary layer insurance carriers under a series of funding arrangements. In addition to the primary insurance available for asbestos-related claims, the Company has excess insurance coverage available for potential future asbestos-related product claims. In June 2004, primary layer insurance carriers notified the Company of the alleged exhaustion of their policy limits.

A declaratory judgment action was filed in January 2004 in the Circuit Court of Cook County, Illinois by Continental Casualty Company and related companies against the Company and certain of its historical general liability insurers. The court has issued a number of interim rulings and discovery is continuing. The Company has entered into settlement agreements with some of its insurance carriers, resolving their coverage disputes by agreeing to pay specified amounts to the Company. This includes a settlement in cash and short- and long-term notes with a carrier in the fourth quarter of 2014. The Company is vigorously pursuing the litigation against the remaining insurers.

In August 2013, the Los Angeles Superior Court entered a jury verdict against the Company in an asbestos-related personal injury action with damages of \$35.0 million, \$32.5 million of which was

## NOTES TO CONSOLIDATED FINANCIAL STATEMENTS – (Continued)

non-compensatory and will not be recoverable through insurance if the verdict is upheld. The Company has appealed the verdict. The Company posted a surety bond of \$55.0 million related to the appeal. The Company cannot predict the outcome of this pending litigation and therefore cannot reasonably estimate the amount of possible loss, if any, that could result from this action.

The Company's estimate of asbestos-related liabilities is subject to uncertainty because liabilities are influenced by numerous variables that are inherently difficult to predict. Key variables include the number and type of new claims, the litigation process from jurisdiction to jurisdiction and from case to case, reforms that may be made by state and federal courts and the passage of state or federal tort reform legislation. The nature of the historical product being encapsulated and the lifecycle of the product allow the Company to aggressively defend against these lawsuits and, at present, management does not believe that asbestos-related product liability claims are likely to have a material adverse effect on the Company's results of operations, financial position or cash flows.

To date, the Company has paid and accrued \$337.8 million in defense and indemnity in advance of insurers' reimbursement and has received \$195.9 million in cash and notes from insurers. The net balance of \$141.9 million, is expected to be fully recovered. Timing of recovery is dependent on final resolution of the declaratory judgment action referred to above or additional negotiated settlements. At December 31, 2013, insurers owed \$153.6 million in association with these claims.

In addition to the \$141.9 million net balance relating to past settlements and defense costs, the Company has estimated a liability of \$111.8 million for claims asserted, but not yet resolved and their related defense costs at December 31, 2014. The Company also has a related asset of \$111.8 million to recognize proceeds from the insurance carriers, which is expected to be fully recovered. Receipt of these proceeds is not expected prior to the resolution of the declaratory judgment action referred to above, which is expected to occur subsequent to December 31, 2015. At December 31, 2013, the comparable value of the accrued liability and associated insurance asset was \$96.7 million.

The amounts recorded in the Consolidated Balance Sheets related to the estimated future settlement of existing claims are as follows:

(millions of dollars)	December 31,	
	2014	2013
<b>Assets:</b>		
Other non-current assets . . . . .	\$111.8	\$96.7
Total insurance assets . . . . .	<u>\$111.8</u>	<u>\$96.7</u>
<b>Liabilities:</b>		
Accounts payable and accrued expenses . . . . .	\$ 47.4	\$41.1
Other non-current liabilities . . . . .	<u>64.4</u>	<u>55.6</u>
Total accrued liabilities . . . . .	<u>\$111.8</u>	<u>\$96.7</u>

The 2014 increase in the accrued liability and associated insurance asset is primarily due to an expected higher rate of claim settlement based on recent claim activity.

The Company does not believe that it can, at present, reasonably estimate possible losses in excess of those for which it has accrued. The Company's belief is based on a number of factors, including without limitation, because the Company cannot reasonably predict how many additional claims may be brought against the Company (or parties the Company has an obligation to indemnify) in the future, the particular illnesses or medical conditions that may be alleged in such claims, the allegations in such claims and the evidence submitted by claimants in support thereof, the possible

## NOTES TO CONSOLIDATED FINANCIAL STATEMENTS – (Continued)

outcomes in settling or litigating such claims, the time in which claims will proceed through courts in which they are asserted, or the impact of tort reform legislation that may be enacted at the state or federal levels. The Company reviews factors relevant to the asbestos claims that have been or may in the future be asserted against it on an ongoing basis.

### NOTE 15 RESTRUCTURING

In the fourth quarter of 2013, the Company initiated actions primarily in the Drivetrain segment designed to improve future profitability and competitiveness. As a continuation of these actions, in 2014, the Company finalized severance agreements with two labor unions at separate facilities in Western Europe for approximately 350 employees. The Company recorded \$61.8 million and \$32.9 million of restructuring expense related to these facilities in the years ended December 31, 2014 and 2013, respectively. Included in this restructuring expense are employee termination benefits of \$50.6 million and \$7.5 million, respectively, and other expense of \$11.2 million and \$0.6 million, respectively. Additionally, the restructuring expense for the year ended December 31, 2013 includes \$24.8 million of asset impairment charges primarily related to the write-down of machinery and equipment associated with the announced closure of certain European facilities within the Company's Drivetrain segment.

The Company expects additional restructuring expenses to be incurred over the next year related to the Drivetrain segment, including approximately \$9.0 million of employee termination benefits associated with the severance agreements discussed above. These expenses will be recognized as employees render service in accordance with terms of the agreements. Future cash payments for these restructuring activities are expected to be complete by the end of 2015.

On February 28, 2014, the Company acquired 100% of the equity interests in Gustav Wahler GmbH u. Co. KG and its general partner ("Wahler"). In the second quarter of 2014, the Company initiated actions to improve the future profitability and competitiveness of Wahler and recorded \$6.5 million of employee termination benefits for the year ended December 31, 2014. These termination benefits relate to approximately 95 employees in Germany, Brazil, China and the U.S.

Estimates of restructuring expense are based on information available at the time such charges are recorded. Due to the inherent uncertainty involved in estimating restructuring expenses, actual amounts paid for such activities may differ from amounts initially recorded. Accordingly, the Company may record revisions of previous estimates by adjusting previously established accruals.

The Company recorded \$12.0 million and \$4.0 million of restructuring expense for the year ended December 31, 2014 and 2013, respectively, related to a global realignment plan intended to enhance treasury management flexibility by creating a legal entity structure that better aligns with the Company's business strategy.

## NOTES TO CONSOLIDATED FINANCIAL STATEMENTS – (Continued)

The following table displays a rollforward of the severance accruals recorded within the Company's Consolidated Balance Sheet and the related cash flow activity for the years ended December 31, 2014 and 2013:

(millions of dollars)	Severance Accruals		
	Drivetrain	Engine	Total
Balance at December 31, 2012 .....	\$ 0.6	\$ 7.8	\$ 8.4
Provision .....	7.5	2.9	10.4
Cash payments .....	—	(8.1)	(8.1)
Translation adjustment .....	0.3	0.3	0.6
Balance at December 31, 2013 .....	8.4	2.9	11.3
Provision .....	49.5	7.3	56.8
Cash payments .....	(10.7)	(7.9)	(18.6)
Translation adjustment .....	(5.3)	(0.3)	(5.6)
Balance at December 31, 2014 .....	\$ 41.9	\$ 2.0	\$ 43.9

### NOTE 16 LEASES AND COMMITMENTS

Certain assets are leased under long-term operating leases, including rent for facilities and one airplane. Most leases contain renewal options for various periods. Leases generally require the Company to pay for insurance, taxes and maintenance of the leased property. The Company leases other equipment such as vehicles and certain office equipment under short-term leases. Total rent expense was \$33.9 million, \$32.1 million and \$31.3 million in the years ended December 31, 2014, 2013 and 2012, respectively. The Company does not have any material capital leases.

Future minimum operating lease payments at December 31, 2014 were as follows:

(millions of dollars)	
2015 .....	\$26.8
2016 .....	12.4
2017 .....	11.8
2018 .....	9.3
2019 .....	8.3
After 2019 .....	1.0
Total minimum lease payments .....	\$69.6

### NOTE 17 EARNINGS PER SHARE

The Company presents both basic and diluted earnings per share of common stock ("EPS") amounts. Basic EPS is calculated by dividing net earnings attributable to BorgWarner Inc. by the weighted average shares of common stock outstanding during the reporting period. Diluted EPS is calculated by dividing net earnings attributable to BorgWarner Inc. by the weighted average shares of common stock and common equivalent stock outstanding during the reporting period.

The dilutive impact of stock-based compensation is calculated using the treasury stock method. The treasury stock method assumes that the Company uses the assumed proceeds from the exercise of awards to repurchase common stock at the average market price during the period. The assumed proceeds under the treasury stock method include the purchase price that the grantee will pay in the future, compensation cost for future service that the Company has not yet recognized and any

## NOTES TO CONSOLIDATED FINANCIAL STATEMENTS – (Continued)

windfall/(shortfall) tax benefits that would be credited/(debited) to capital in excess of par value when the award generates a tax deduction. Options are only dilutive when the average market price of the underlying common stock exceeds the exercise price of the options.

In April 2012, the Company settled its 3.50% convertible senior notes. Prior to the settlement, the potential common shares associated with these notes were reflected in diluted EPS using the “if-converted” method. Under this method, if dilutive, the common shares were assumed issued as of the beginning of the reporting period and included in calculating diluted EPS. In addition, if dilutive, interest expense, net of tax, related to the convertible senior notes was added back to the numerator in calculating diluted EPS.

In conjunction with the convertible senior note offering, the Company entered into a bond hedge overlay, including both call options and warrants. On April 16, 2012, the Company settled the call option portion of the bond hedge overlay, receiving approximately 13.0 million shares, which reduced the weighted average basic and dilutive shares outstanding. Prior to the settlement, if the Company’s weighted average share price exceeded \$16.41 per share, the call options were anti-dilutive. During the third and fourth quarters of 2012, the Company settled the warrant portion of the bond hedge overlay, delivering approximately 9.8 million shares. Prior to settlement, if the Company’s weighted-average share price exceeded \$19.31 per share, the warrants were dilutive to the Company’s earnings.

The following table reconciles the numerators and denominators used to calculate basic and diluted earnings per share of common stock:

(in millions except per share amounts)	Year Ended December 31,		
	2014	2013	2012
<b>Basic earnings per share:</b>			
Net earnings attributable to BorgWarner Inc. . . . .	\$ 655.8	\$ 624.3	\$ 500.9
Weighted average shares of common stock outstanding . . . . .	<u>227.150</u>	<u>228.600</u>	<u>225.304</u>
Basic earnings per share of common stock . . . . .	<u>\$ 2.89</u>	<u>\$ 2.73</u>	<u>\$ 2.22</u>
<b>Diluted earnings per share:</b>			
Net earnings attributable to BorgWarner Inc. . . . .	\$ 655.8	\$ 624.3	\$ 500.9
Adjusted for net interest expense on convertible notes . . . . .	<u>—</u>	<u>—</u>	<u>5.8</u>
Diluted net earnings attributable to BorgWarner Inc. . . . .	\$ 655.8	\$ 624.3	\$ 506.7
Weighted average shares of common stock outstanding . . . . .	227,150	228,600	225,304
Effect of 3.50% convertible senior notes . . . . .	—	—	6.644
Effect of warrant . . . . .	—	—	6.800
Effect of stock-based compensation . . . . .	<u>1.774</u>	<u>2.737</u>	<u>4.006</u>
Total dilutive effect on weighted average shares of common stock outstanding . . . . .	1.774	2.737	17.450
Weighted average shares of common stock outstanding including dilutive shares . . . . .	<u>228.924</u>	<u>231.337</u>	<u>242.754</u>
Diluted earnings per share of common stock . . . . .	<u>\$ 2.86</u>	<u>\$ 2.70</u>	<u>\$ 2.09</u>
<b>Total anti-dilutive shares:</b>			
Call options . . . . .	—	—	3.878

## NOTES TO CONSOLIDATED FINANCIAL STATEMENTS – (Continued)

### NOTE 18 RECENT TRANSACTIONS

#### **BERU Diesel Start Systems Pvt. Ltd.**

In January 2015, the Company completed the acquisition of BERU Diesel Start Systems Pvt. Ltd. by acquiring the shares of its former joint venture partner, Jayant Dave. The former joint venture was formed in 1996 to develop and manufacture glow plugs in India. After this transaction, the Company owns 100% of the entity.

#### **Gustav Wahler GmbH u. Co KG**

On February 28, 2014, the Company acquired 100% of the equity interests in Wahler. Wahler was a producer of exhaust gas recirculation (“EGR”) valves, EGR tubes and thermostats, and had operations in Germany, Brazil, the U.S., China and Slovakia. The cash paid, net of cash acquired was \$110.5 million (80.1 million Euro).

The Wahler acquisition is expected to strengthen the Company’s strategic position as a producer of complete EGR systems and create additional market opportunities in both passenger and commercial vehicle applications.

The operating results and assets are reported within the Company’s Engine reporting segment as of the date of the acquisition. The Company paid \$110.5 million, which is recorded as an investing activity in the Company’s Condensed Consolidated Statement of Cash Flows. Additionally, the Company assumed retirement-related liabilities of \$3.2 million and assumed debt of \$40.3 million, which are reflected in the supplemental cash flow information on the Company’s Condensed Consolidated Statement of Cash Flows.

The following table summarizes the aggregated estimated fair value of the assets acquired and liabilities assumed on February 28, 2014, the date of acquisition:

<u>(millions of dollars)</u>	
Receivables, net . . . . .	\$ 52.4
Inventories, net . . . . .	46.8
Property, plant and equipment, net . . . . .	55.3
Goodwill . . . . .	76.9
Other intangible assets . . . . .	42.7
Other assets and liabilities . . . . .	(49.7)
Accounts payable and accrued expenses . . . . .	<u>(70.4)</u>
Total consideration, net of cash acquired . . . . .	154.0
Less: Assumed retirement-related liabilities . . . . .	3.2
Less: Assumed debt . . . . .	<u>40.3</u>
Cash paid, net of cash acquired . . . . .	<u>\$110.5</u>

In connection with the acquisition, the Company capitalized \$24.9 million for customer relationships, \$10.2 million for know-how, \$4.1 million for patented technology and \$3.5 million for the Wahler trade name. These intangible assets will be amortized over a period of five to 15 years. The income approach was used to determine the fair value of all intangible assets. Additionally, \$56.9 million in goodwill is expected to be non-deductible for tax purposes.

The Company has recorded fair value adjustments based on new information obtained during the measurement period. These changes have resulted in an increase in goodwill of \$29.6 million from the



## NOTES TO CONSOLIDATED FINANCIAL STATEMENTS – (Continued)

Company's initial estimate. These adjustments are primarily related to various product warranty issues. Subsequent adjustments may be necessary based on the finalization of certain estimates for contingencies.

### **BorgWarner BERU Systems Korea Co., Ltd.**

During the third and fourth quarters of 2012, the Company completed the purchase of the remaining 49% of BorgWarner BERU Systems Korea Co., Ltd. for \$15.0 million in cash, which has been classified as a financing activity within the Consolidated Statement of Cash Flows. In accordance with ASC Topic 810, "Consolidation," the Company reduced its noncontrolling interest balance by \$7.0 million and reduced capital in excess of par value by \$8.0 million. As a result of these transactions, the Company now owns 100% of BorgWarner BERU Systems Korea Co., Ltd.

### **Spark plug business**

During the second and third quarters of 2012, the Company incurred \$39.7 million in expense associated with the loss on sale of the spark plug business to Federal-Mogul Corporation primarily related to the write-down of prior purchase price accounting adjustments. These purchase price accounting adjustments were originally reported in the Engine segment and related to the BERU acquisition. As a result of the sale, the Company received \$55.2 million in cash, which is classified as an investing activity within the Consolidated Statement of Cash Flows. The sale has allowed the Company to continue to focus on expanding BERU Systems' core products of glow plugs, diesel cold start systems and other gasoline ignition technologies.

## **NOTE 19 REPORTING SEGMENTS AND RELATED INFORMATION**

The Company's business is comprised of two reporting segments: Engine and Drivetrain. These segments are strategic business groups, which are managed separately as each represents a specific grouping of related automotive components and systems.

The Company allocates resources to each segment based upon the projected after-tax return on invested capital ("ROIC") of its business initiatives. ROIC is comprised of Adjusted EBIT after deducting notional taxes compared to the projected average capital investment required. Adjusted EBIT is comprised of earnings before interest, income taxes and noncontrolling interest ("EBIT") adjusted for restructuring, goodwill impairment charges, affiliates' earnings and other items not reflective of on-going operating income or loss.

## NOTES TO CONSOLIDATED FINANCIAL STATEMENTS – (Continued)

Adjusted EBIT is the measure of segment income or loss used by the Company. The Company believes Adjusted EBIT is most reflective of the operational profitability or loss of our reporting segments. The following tables show segment information and Adjusted EBIT for the Company's reporting segments.

### 2014 Segment information

(millions of dollars)	Net sales			Year-end assets	Depreciation/ amortization	Long-lived asset expenditures(b)
	Customers	Inter-segment	Net			
Engine .....	\$5,673.7	\$ 32.2	\$5,705.9	\$3,936.2	\$215.3	\$349.8
Drivetrain .....	2,631.4	—	2,631.4	1,783.5	92.8	189.2
Inter-segment eliminations .....	—	(32.2)	(32.2)	—	—	—
Total .....	8,305.1	—	8,305.1	5,719.7	308.1	539.0
Corporate(a) .....	—	—	—	1,508.3	22.3	24.0
Consolidated .....	\$8,305.1	\$ —	\$8,305.1	\$7,228.0	\$330.4	\$563.0

### 2013 Segment information

(millions of dollars)	Net sales			Year-end assets	Depreciation/ amortization	Long-lived asset expenditures(b)
	Customers	Inter-segment	Net			
Engine .....	\$4,990.1	\$ 32.0	\$5,022.1	\$3,519.1	\$189.1	\$277.5
Drivetrain .....	2,446.5	—	2,446.5	1,786.6	90.5	122.9
Inter-segment eliminations .....	—	(32.0)	(32.0)	—	—	—
Total .....	7,436.6	—	7,436.6	5,305.7	279.6	400.4
Corporate(a) .....	—	—	—	1,611.3	19.8	17.4
Consolidated .....	\$7,436.6	\$ —	\$7,436.6	\$6,917.0	\$299.4	\$417.8

### 2012 Segment information

(millions of dollars)	Net sales			Year-end assets	Depreciation/ amortization	Long-lived asset expenditures(b)
	Customers	Inter-segment	Net			
Engine .....	\$4,884.5	\$ 28.5	\$4,913.0	\$3,299.2	\$177.8	\$269.9
Drivetrain .....	2,298.7	—	2,298.7	1,652.2	91.3	125.6
Inter-segment eliminations .....	—	(28.5)	(28.5)	—	—	—
Total .....	7,183.2	—	7,183.2	4,951.4	269.1	395.5
Corporate(a) .....	—	—	—	1,449.4	19.5	11.9
Consolidated .....	\$7,183.2	\$ —	\$7,183.2	\$6,400.8	\$288.6	\$407.4

(a) Corporate assets include investments and other long-term receivables and deferred income taxes.

(b) Long-lived asset expenditures include capital expenditures and tooling outlays.

**NOTES TO CONSOLIDATED FINANCIAL STATEMENTS – (Continued)**

**Adjusted earnings before interest, income taxes and noncontrolling interest (“Adjusted EBIT”)**

(millions of dollars)	Year Ended December 31,		
	2014	2013	2012
Engine .....	\$ 924.0	\$ 826.0	\$786.4
Drivetrain .....	303.3	252.2	209.1
Adjusted EBIT .....	1,227.3	1,078.2	995.5
Restructuring expense .....	90.8	39.8	27.4
Intangible asset impairment .....	10.3	12.5	—
Pension settlement .....	3.1	—	—
Program termination agreement .....	—	11.3	—
Retirement related obligations .....	—	5.9	17.3
Loss from disposal activities .....	—	—	39.7
Corporate, including equity in affiliates’ earnings and stock-based compensation .....	112.1	110.0	115.4
Interest income .....	(5.5)	(4.8)	(4.7)
Interest expense and finance charges .....	36.4	34.2	39.4
Earnings before income taxes and noncontrolling interest .....	980.1	869.3	761.0
Provision for income taxes .....	292.6	218.3	238.6
Net earnings .....	687.5	651.0	522.4
Net earnings attributable to the noncontrolling interest, net of tax .....	31.7	26.7	21.5
Net earnings attributable to BorgWarner Inc. ....	<u>\$ 655.8</u>	<u>\$ 624.3</u>	<u>\$500.9</u>

**Geographic Information**

Outside the U.S., only Germany, China, South Korea and Hungary exceeded 5% of consolidated net sales during the year ended December 31, 2014, attributing sales to the location of production rather than the location of the customer. Also, the Company’s 50% equity investment in NSK-Warner (see the Balance Sheet Information footnote to the Consolidated Financial Statements) of \$143.8 million, \$168.0 million and \$184.4 million at December 31, 2014, 2013 and 2012, respectively, is excluded from the definition of long-lived assets, as are goodwill and certain other non-current assets.

(millions of dollars)	Net sales			Long-lived assets		
	2014	2013	2012	2014	2013	2012
United States .....	\$2,008.1	\$1,939.7	\$1,857.2	\$ 586.2	\$ 531.7	\$ 508.1
Europe:						
Germany .....	2,145.6	1,760.1	1,871.3	413.6	430.0	432.2
Hungary .....	518.1	451.5	448.9	73.2	66.9	64.3
France .....	405.2	327.6	335.2	42.5	44.4	45.9
Other Europe .....	1,097.3	1,132.5	1,015.1	258.8	257.6	225.8
Total Europe .....	4,166.2	3,671.7	3,670.5	788.1	798.9	768.2
China .....	885.1	636.3	499.1	299.9	238.5	184.3
South Korea .....	623.0	563.5	505.6	185.9	165.2	140.4
Other foreign .....	622.7	625.4	650.8	233.8	205.1	187.0
Total .....	<u>\$8,305.1</u>	<u>\$7,436.6</u>	<u>\$7,183.2</u>	<u>\$2,093.9</u>	<u>\$1,939.4</u>	<u>\$1,788.0</u>

## NOTES TO CONSOLIDATED FINANCIAL STATEMENTS – (Continued)

### Sales to Major Customers

Consolidated net sales to Volkswagen (including its subsidiaries) were approximately 17%, 16% and 17% for the years ended December 31, 2014, 2013 and 2012, respectively; and to Ford (including its subsidiaries) were approximately 13%, 14%, and 13% for the years ended December 31, 2014, 2013 and 2012, respectively. Both of the Company's reporting segments had significant sales to Volkswagen and Ford in 2014, 2013 and 2012. Such sales consisted of a variety of products to a variety of customer locations and regions. No other single customer accounted for more than 10% of consolidated net sales in any of the years presented.

### Sales by Product Line

Sales of turbochargers for light vehicles represented approximately 28% of total net sales for the year ended December 31, 2014 and 26% of total sales for the years ended December 31, 2013 and 2012. The Company currently supplies light vehicle turbochargers to many OEMs including BMW, Daimler, Fiat, Ford, General Motors, Great Wall, Hyundai, Renault, Volkswagen and Volvo. No other single product line accounted for more than 10% of consolidated net sales in any of the years presented.

### Interim Financial Information (Unaudited)

(millions of dollars, except per share amounts)

Quarter ended	2014					2013				
	Mar-31	Jun-30	Sep-30	Dec-31	Year	Mar-31	Jun-30	Sep-30	Dec-31	Year
Net sales	\$2,084.1	\$2,197.0	\$2,032.1	\$1,991.9	\$8,305.1	\$1,851.1	\$1,893.9	\$1,806.2	\$1,885.4	\$7,436.6
Cost of sales	1,638.3	1,724.2	1,607.6	1,578.6	6,548.7	1,476.4	1,497.3	1,426.6	1,478.8	5,879.1
Gross profit	445.8	472.8	424.5	413.3	1,756.4	374.7	396.6	379.6	406.6	1,557.5
Selling, general and administrative expenses	173.8	181.2	174.5	169.4	698.9	159.3	155.6	157.7	167.1	639.7
Other expense (income), net	38.8	11.0	12.3	31.7	93.8	16.9	(2.4)	(3.7)	51.8	62.6
Operating income	233.2	280.6	237.7	212.2	963.7	198.5	243.4	225.6	187.7	855.2
Equity in affiliates' earnings, net of tax	(8.8)	(12.2)	(14.8)	(11.5)	(47.3)	(9.7)	(11.1)	(10.4)	(12.3)	(43.5)
Interest income	(1.5)	(1.4)	(1.4)	(1.2)	(5.5)	(1.0)	(1.0)	(1.3)	(1.5)	(4.8)
Interest expense and finance charges	8.2	9.0	9.0	10.2	36.4	9.7	8.8	8.1	7.6	34.2
Earnings before income taxes and noncontrolling interest	235.3	285.2	244.9	214.7	980.1	199.5	246.7	229.2	193.9	869.3
Provision for income taxes	68.1	85.3	71.9	67.3	292.6	50.9	66.6	56.3	44.5	218.3
Net earnings	167.2	199.9	173.0	147.4	687.5	148.6	180.1	172.9	149.4	651.0
Net earnings attributable to the noncontrolling interest, net of tax	8.1	9.7	6.4	7.5	31.7	6.6	6.0	6.1	8.0	26.7
Net earnings attributable to BorgWarner Inc.(a)	\$ 159.1	\$ 190.2	\$ 166.6	\$ 139.9	\$ 655.8	\$ 142.0	\$ 174.1	\$ 166.8	\$ 141.4	\$ 624.3
Earnings per share — basic	\$ 0.70	\$ 0.84	\$ 0.73	\$ 0.62	\$ 2.89	\$ 0.62	\$ 0.76	\$ 0.73	\$ 0.62	\$ 2.73
Earnings per share — diluted	\$ 0.69	\$ 0.83	\$ 0.73	\$ 0.61	\$ 2.86	\$ 0.61	\$ 0.75	\$ 0.72	\$ 0.62	\$ 2.70

(a) The Company's results were impacted by the following:

- Quarter ended December 31, 2014:** The Company recorded restructuring expense of \$17.8 million related to Drivetrain and Engine segment actions designed to improve future profitability and competitiveness. Additionally, the Company recorded \$5.4 million of restructuring expense related to a global realignment plan intended to enhance treasury

## NOTES TO CONSOLIDATED FINANCIAL STATEMENTS – (Continued)

management flexibility by creating a legal entity structure that better aligns with the Company's business strategy. The Company also recorded intangible asset impairment losses of \$10.3 million related to Engine segment unamortized trade names. Further, the Company discharged certain U.S. pension plan obligations by making lump-sum payments to former employees of the Company. As a result of this action, the Company recorded a settlement loss of \$0.4 million in the U.S. pension plan. The Company recorded tax benefits of \$3.4 million, \$0.4 million and \$0.2 million related to the restructuring expense, intangible asset impairment losses and pension settlement loss.

- **Quarter ended September 30, 2014:** The Company recorded restructuring expense of \$9.6 million related to Drivetrain and Engine segment actions designed to improve future profitability and competitiveness. Additionally, the Company recorded \$3.5 million of restructuring expense related to a global realignment plan intended to enhance treasury management flexibility by creating a legal entity structure that better aligns with the Company's business strategy. Further, Company discharged certain U.S. pension plan obligations by making lump-sum payments to former employees of the Company. As a result of this action, the Company recorded a settlement loss of \$2.7 million in the U.S. pension plan. The Company recorded tax benefits of \$1.4 million and \$0.9 million related to the restructuring expenses and pension settlement loss.
- **Quarter ended June 30, 2014:** The Company recorded restructuring expense of \$13.0 million related to Drivetrain and Engine segment actions designed to improve future profitability and competitiveness. Additionally, the Company recorded \$2.0 million of restructuring expense related to a global realignment plan intended to enhance treasury management flexibility by creating a legal entity structure that better aligns with the Company's business strategy. The Company recorded a tax benefit of \$1.7 million related to these restructuring expenses.
- **Quarter ended March 31, 2014:** The Company recorded restructuring expense of \$38.4 million primarily related to continued Drivetrain segment actions designed to improve future profitability and competitiveness. Additionally, the Company recorded \$1.1 million of restructuring expense related to a global realignment plan intended to enhance treasury management flexibility by creating a legal entity structure that better aligns with the Company's business strategy. The Company recorded a tax benefit of \$8.8 million related to these restructuring expenses.
- **Quarter ended December 31, 2013:** The Company incurred restructuring expense of \$35.8 million, related to the initiation of Drivetrain segment actions designed to improve future profitability and competitiveness. Additionally, the Company recorded \$4.0 million of restructuring expense related to a global realignment plan intended to enhance treasury management flexibility by creating a legal entity structure that better aligns with the Company's business strategy. The Company also recorded intangible asset impairment losses of \$12.5 million related to Drivetrain segment customer relationships and an Engine segment unamortized trade name. The Company recorded tax benefits of \$5.1 million and \$2.0 million related to the restructuring expense and intangible asset impairment losses. Additionally, the Company recorded a net tax benefit of \$4.4 million related to the reversal of certain state deferred tax asset valuation allowances and other tax adjustments.
- **Quarter ended September 30, 2013:** The Company incurred a net tax benefit of \$5.6 million, which was comprised of tax benefits of \$3.1 million related to 2012 provision to return adjustments and \$2.5 million related to the reversal of certain state deferred tax asset valuation allowances.
- **Quarter ended March 31, 2013:** The Company incurred \$11.3 million of expense related to a program termination agreement. Retirement related obligations expense of \$5.9 million was primarily related to a first quarter 2013 grant of restricted stock awards to certain retiring NEOs as to which the Company waived the forfeiture provisions. The Company recorded tax benefits of \$3.8 million and \$2.1 million related to the program termination agreement and retirement related obligations. Additionally, the Company recorded a net tax benefit of \$1.7 million, which was comprised of a \$6.6 million tax benefit related to the extension of the federal research and development credit and other international tax provisions resulting from the retroactive impact of U.S. legislation enacted in January 2013, partially offset by a \$4.9 million tax expense related to a comprehensive income adjustment.

## **Item 9. Changes in and Disagreements With Accountants on Accounting and Financial Disclosure**

Not applicable.

### **Item 9A. Controls and Procedures**

#### *Disclosure Controls and Procedures*

A control system, no matter how well conceived and operated, can provide only reasonable, not absolute, assurance that the objectives of the control system are met. Further, the design of a control system must reflect the fact that there are resource constraints and the benefits of controls must be considered relative to costs. Because of the inherent limitations in all control systems, no evaluation of controls can provide absolute assurance that all control issues and instances of fraud, if any, within the company have been detected. Because of the inherent limitations in a cost-effective control system, misstatements due to error or fraud may occur and not be detected. However, our disclosure controls and procedures are designed to provide reasonable assurance of achieving their objectives.

The Company has adopted and maintains disclosure controls and procedures that are designed to provide reasonable assurance that information required to be disclosed in the reports filed or submitted under the Exchange Act, such as this Form 10-K, is collected, recorded, processed, summarized and reported within the time periods specified in the rules and forms of the Securities and Exchange Commission. The Company's disclosure controls and procedures are also designed to ensure that such information is accumulated and communicated to management to allow timely decisions regarding required disclosure. As required under Exchange Act Rule 13a-15, the Company's management, including the Chief Executive Officer and Chief Financial Officer, has conducted an evaluation of the effectiveness of disclosure controls and procedures as of the end of the period covered by this report. Based on that evaluation, the Chief Executive Officer and Chief Financial Officer concluded that the disclosure controls and procedures are effective.

#### *Management's Report on Internal Control Over Financial Reporting*

The Company's management is responsible for establishing and maintaining adequate internal control over financial reporting, as defined in Exchange Act Rule 13a-15(f). Management conducted an assessment of the Company's internal control over financial reporting based on the framework and criteria established by the Committee of Sponsoring Organizations of the Treadway Commission in Internal Control—Integrated Framework (2013). Based on the assessment, management concluded that, as of December 31, 2014, the Company's internal control over financial reporting is effective based on those criteria. Refer to Item 7 of this report for "Report of Management on Internal Control Over Financial Reporting."

PricewaterhouseCoopers LLP, an independent registered public accounting firm, has audited the Company's consolidated financial statements and the effectiveness of internal controls over financial reporting as of December 31, 2014 as stated in its report included herein.

#### *Changes in Internal Control*

There have been no changes in internal controls over the financial reporting that occurred during the most recent fiscal quarter that have materially affected, or are reasonably likely to materially affect our internal controls over financial reporting.

### **Item 9B. Other Information**

Not applicable.



## PART III

### **Item 10. Directors, Executive Officers and Corporate Governance**

Information with respect to directors, executive officers and corporate governance that appears in the Company's proxy statement for its 2015 Annual Meeting of Stockholders under the captions "Election of Directors," "Information on Nominees for Directors and Continuing Directors," "Board of Directors and Its Committees," "Section 16(a) Beneficial Ownership Reporting Compliance," "Code of Ethics," and "Compensation Committee Report" is incorporated herein by this reference and made a part of this report.

### **Item 11. Executive Compensation**

Information with respect to director and executive compensation that appears in the Company's proxy statement for its 2015 Annual Meeting of Stockholders under the captions "Director Compensation," "Compensation Committee Interlocks and Insider Participation," "Executive Compensation," "Compensation Discussion and Analysis," "Restricted Stock and Stock Units," "Long Term Incentives," and "Change of Control Employment Agreements" is incorporated herein by this reference and made a part of this report.

### **Item 12. Security Ownership of Certain Beneficial Owners and Management and Related Stockholder Matters**

Information with respect to security ownership and certain beneficial owners and management and related stockholders matters that appears in the Company's proxy statement for its 2015 Annual Meeting of Stockholders under the caption "Security Ownership of Certain Beneficial Owners and Management" is incorporated herein by this reference and made a part of this report.

For information regarding the Company's equity compensation plans, see Item 5 "Market for the Registrant's Common Equity, Related Stockholder Matters and Issuer Purchases of Equity Securities" in this Annual Report on Form 10-K.

### **Item 13. Certain Relationships and Related Transactions and Director Independence**

Information with respect to certain relationships and related transactions and director independence that appears in the Company's proxy statement for its 2015 Annual Meeting of Stockholders under the caption "Board of Directors and Its Committees" is incorporated herein by this reference and made a part of this report.

### **Item 14. Principal Accountant Fees and Services**

Information with respect to principal accountant fees and services that appears in the Company's proxy statement for its 2015 Annual Meeting of Stockholders under the caption "Independent Registered Public Accounting Firm Fees and Services" is incorporated herein by this reference and made a part of this report.

## PART IV

### **Item 15. Exhibits and Financial Statement Schedules**

The information required by this Section (a)(3) of Item 15 is set forth on the Exhibit Index that follows the Signatures page of this Form 10-K. The information required by this Section (a)(1) of Item 15 is set forth above in Item 8, Financial Statements and Supplementary Data. All financial statement schedules have been omitted, since the required information is not applicable or is not present in amounts sufficient to require submission of the schedule, or because the information required is included in the consolidated financial statements and notes thereto included in this Form 10-K.

## SIGNATURES

Pursuant to the requirements of Section 13 or 15(d) of the Securities Exchange Act of 1934, the registrant has duly caused this report to be signed on its behalf by the undersigned, thereunto duly authorized.

BORGWARNER INC.

By:           /s/          JAMES R. VERRIER            
James R. Verrier  
*President and Chief Executive Officer*

Date: February 12, 2015

Pursuant to the requirements of the Securities Exchange Act of 1934, this report has been signed below by the following persons on behalf of the registrant and in the capacities indicated on the 12th day of February, 2015.

<u>Signature</u>	<u>Title</u>
<u>          /s/          JAMES R. VERRIER          </u> James R. Verrier	President and Chief Executive Officer (Principal Executive Officer) and Director
<u>          /s/          RONALD T. HUNDZINSKI          </u> Ronald T. Hundzinski	Vice President and Chief Financial Officer (Principal Financial Officer)
<u>          /s/          STEVEN G. CARLSON          </u> Steven G. Carlson	Vice President and Controller (Principal Accounting Officer)
<u>          /s/          PHYLLIS O. BONANNO          </u> Phyllis O. Bonanno	Director
<u>          /s/          JAN CARLSON          </u> Jan Carlson	Director
<u>          /s/          DENNIS C. CUNEO          </u> Dennis C. Cuneo	Director
<u>          /s/          JERE A. DRUMMOND          </u> Jere A. Drummond	Director
<u>          /s/          JOHN R. MCKERNAN, JR.          </u> John R. McKernan, Jr.	Director
<u>          /s/          ALEXIS P. MICHAS          </u> Alexis P. Michas	Director and Non-Executive Chairman
<u>          /s/          ERNEST J. NOVAK, JR.          </u> Ernest J. Novak, Jr.	Director
<u>          /s/          VICKI L. SATO          </u> Vicki L. Sato	Director
<u>          /s/          RICHARD O. SCHAUM          </u> Richard O. Schaum	Director
<u>          /s/          THOMAS T. STALLKAMP          </u> Thomas T. Stallkamp	Director

## EXHIBIT INDEX

<u>Exhibit Number</u>	<u>Description</u>
3.1/4.1	Restated Certificate of Incorporation of the Company, as amended, (incorporated by reference to Exhibit 3.1/4.1 of the Company's Quarterly Report on Form 10-Q for the quarter ended June 30, 2014).
3.2/4.2	Amended and Restated By-Laws of the Company, as amended, (incorporated by reference to Exhibit 3.1/4.1 to the Company's Quarterly Report on Form 10-Q for the quarter ended September 30, 2014).
3.3	Certificate of Designation, Preferences and Rights of Series A Junior Participating Preferred Stock (incorporated by reference to Exhibit 4.3 to the Company's Registration Statement 333-172198 filed on February 11, 2011).
3.4	Certificate of Ownership and Merger Merging BorgWarner Inc. into Borg-Warner Automotive, Inc. (incorporated by reference to Exhibit 3.4 to the Company's Annual Report on Form 10-K for the year ended December 31, 2012).
4.3	Indenture, dated as of February 15, 1999 between Borg-Warner Automotive, Inc. and The Bank of New York Mellon Trust Company, N.A. (successor in interest to The First National Bank of Chicago), as trustee (incorporated by reference to Exhibit No. 4.5 to the Company's Registration Statement No. 333-172198 filed on February 11, 2011).
4.4	Indenture, dated as of September 23, 1999 between Borg-Warner Automotive, Inc. and The Bank of New York Mellon Trust Company, N.A. (successor in interest to Chase Manhattan Trust Company, National Association), as trustee (incorporated by reference to Exhibit No. 4.6 to the Company's Registration Statement 333-172198 filed on February 11, 2011).
4.5	First Supplemental Indenture between the Company and The Bank of New York Mellon Trust Company, N.A., as the indenture trustee (incorporated by reference to Exhibit 4.7 to the Company's Registration Statement 333-172198 filed on February 11, 2011).
4.6	Third Supplemental Indenture dated as of September 16, 2010 between the Company and The Bank of New York Mellon Trust Company, N.A., as the indenture trustee (incorporated by reference to Exhibit 4.9 to the Company's Registration Statement 333-172198 filed on February 11, 2011).
10.1	Second Amended and Restated Credit Agreement dated as of June 30, 2014, among the Company, as borrower, the Administrative Agent named therein, and the Lenders that are parties thereto (incorporated by reference to Exhibit 10.1 to the Company's Current Report on Form 8-K filed June 30, 2014).
†10.2	BorgWarner Inc. 2014 Stock Incentive Plan (incorporated by reference to Annex A to the Company's Definitive Proxy Statement filed March 21, 2014).
†10.3	Form of 2014 BorgWarner Inc. Amended and Restated 2014 Stock Incentive Plan Restricted Stock Agreement for Non-Employee Directors (incorporated by reference to Exhibit 10.4 of the Company's Quarterly Report on Form 10-Q for the quarter ended June 30, 2014).
†10.4	Form of 2014 BorgWarner Inc. Amended and Restated 2014 Stock Incentive Plan Stock Units Award Agreement for Non-US Directors (incorporated by reference to Exhibit 10.5 of the Company's Quarterly Report on Form 10-Q for the quarter ended June 30, 2014).

<u>Exhibit Number</u>	<u>Description</u>
†10.5	BorgWarner Inc. Amended and Restated 2004 Stock Incentive Plan (incorporated by reference to Exhibit 10.7 to the Company's Annual Report on Form 10-K for the year ended December 31, 2014).
†10.6	First Amendment to the BorgWarner Inc. Amended and Restated 2004 Stock Incentive Plan (as amended and restated effective April 29, 2009) (incorporated by reference to Exhibit 10.8 to the Company's Annual Report on Form 10-K for the year ended December 31, 2013).
†10.7	Second Amendment dated as of July 26, 2011, to the BorgWarner Inc. Amended and Restated 2004 Stock Incentive Plan (incorporated by reference to Exhibit 10.2 to the Company's Quarterly Report on Form 10-Q for the quarter ended September 30, 2011).
†10.8	Form of 2014 BorgWarner Inc. Amended and Restated 2004 Stock Incentive Plan Amended Performance Share Award Agreement (incorporated by reference to Exhibit 10.6 of the Company's Quarterly Report on Form 10-Q for the quarter ended June 30, 2014).
†10.9	Form of BorgWarner Inc. Amended and Restated 2004 Stock Incentive Plan Restricted Stock Agreement for Employees (incorporated by reference to Exhibit 10.15 to the Company's Annual Report on Form 10-K for the year ended December 31, 2012).
†10.10	Form of 2014 BorgWarner Inc. Amended and Restated 2004 Stock Incentive Plan Restricted Stock Agreement for Non-Employee Directors (incorporated by reference to Exhibit 10.4 to the Company's Quarterly Report on Form 10-Q for the quarter ended June 30, 2014).
†10.11	Form of 2014 BorgWarner Inc. Amended and Restated 2004 Stock Incentive Plan Stock Units Award Agreement Non-U.S. Employees (incorporated by reference to Exhibit 10.3 of the Company's Quarterly Report on Form 10-Q for the quarter ended June 30, 2014).
†10.12	Form of BorgWarner Inc. 2004 Stock Incentive Plan Non-Qualified Stock Option Award Agreement (incorporated by reference to Exhibit 10.15 to the Company's Annual Report on Form 10-K for the year ended December 31, 2012).
†10.13	Form of 2014 BorgWarner Inc. Amended and Restated 2004 Stock Incentive Plan Performance Share Award Agreement ((incorporated by reference to Exhibit 10.6 of the Company's Quarterly Report on Form 10-Q for the quarter ended June 30, 2014).
†10.14	BorgWarner Inc. 2005 Executive Incentive Plan (as amended and restated) (incorporated by reference to Exhibit 10.16 to the Company's Annual Report on Form 10-K for the year ended December 31, 2013).
†10.15	First Amendment dated as of July 27, 2011, to BorgWarner Inc. 2005 Executive Incentive Plan as amended and restated effective January 1, 2009 (incorporated by reference to Exhibit 10.1 to the Company's Quarterly Report on Form 10-Q for the quarter ended September 30, 2011).
†10.16	Borg-Warner Automotive, Inc. Management Incentive Bonus Plan dated January 1, 1994 (as amended and restated) (incorporated by reference to Exhibit 10.18 to the Company's Annual Report on Form 10-K for the year ended December 31, 2013).
†10.17	Borg-Warner Automotive Inc. Retirement Savings Excess Benefit Plan dated January 27, 1993 (as amended and restated) (incorporated by reference to Exhibit 10.19 to the Company's Annual Report on Form 10-K for the year ended December 31, 2013).
†10.18	Form of Amendment dated December 10, 2012 to the Borg-Warner Automotive Inc. Retirement Savings Excess Benefit Plan (incorporated by reference to Exhibit 10.21 to the Company's Annual Report on Form 10-K for the year ended December 31, 2012).

<u>Exhibit Number</u>	<u>Description</u>
†10.19	BorgWarner Inc. Board of Directors Deferred Compensation Plan dated April 18, 1995 (as amended and restated) (incorporated by reference to Exhibit 10.21 to the Company's Annual Report on Form 10-K for the year ended December 31, 2013).
†10.20	First Amendment dated as of November 22, 2010 to BorgWarner Inc. Board of Directors Deferred Compensation Plan (incorporated by reference to Exhibit 10.22 to the Company's Annual Report on Form 10-K for the year ended December 31, 2013).
†10.21	Form of Amended and Restated Change of Control Employment Agreement for Executive Officers (incorporated by reference to Exhibit 10.23 to the Company's Annual Report on Form 10-K for the year ended December 31, 2013).
†10.22	Form of Amended and Restated Change of Control Employment Agreement for Executive Officers) (effective 2009) (incorporated by reference to Exhibit 10.24 to the Company's Annual Report on Form 10-K for the year ended December 31, 2013).
†10.23	BorgWarner Inc. 2004 Deferred Compensation Plan (as amended and restated) incorporated by reference to Exhibit 10.25 to the Company's Annual Report on Form 10-K for the year ended December 31, 2013).
10.24	Distribution and Indemnity Agreement dated January 27, 1993 between Borg-Warner Automotive, Inc. and Borg-Warner Security Corporation (incorporated by reference to Exhibit 10.27 to the Company's Annual Report on Form 10-K for the year ended December 31, 2012).
10.25	Assignment of Trademarks and License Agreement (incorporated by reference to Exhibit 10.28 to the Company's Annual Report on Form 10-K for the year ended December 31, 2012).
10.26	Amendment to Assignment of Trademarks and License Agreement (incorporated by reference to Exhibit 10.29 to the Company's Annual Report on Form 10-K for the year ended December 31, 2012).
21.1	Subsidiaries of the Company.*
23.1	Independent Registered Public Accounting Firm's Consent.*
31.1	Rule 13a-14(a)/15d-14(a) Certification by Principal Executive Officer.*
31.2	Rule 13a-14(a)/15d-14(a) Certification by Principal Financial Officer.*
32.1	Section 1350 Certifications.*
101.INS	XBRL Instance Document.*
101.SCH	XBRL Taxonomy Extension Schema Document.*
101.CAL	XBRL Taxonomy Extension Calculation Linkbase Document.*
101.LAB	XBRL Taxonomy Extension Label Linkbase Document.*
101.PRE	XBRL Taxonomy Extension Presentation Linkbase Document.*
101.DEF	XBRL Taxonomy Extension Definition Linkbase Document.*

\* Filed herewith.

† Indicates a management contract or compensatory plan or arrangement.

[THIS PAGE INTENTIONALLY LEFT BLANK]



BORGWARNER VISION

# A Clean, Energy-Efficient World

BORGWARNER MISSION

Deliver Innovative Powertrain Solutions  
that Improve Fuel Economy, Emissions  
& Performance

BORGWARNER BELIEFS

Respect for Each Other  
Power of Collaboration  
Passion for Excellence  
Personal Integrity  
Responsibility to Our  
Communities

BorgWarner Inc.  
World Headquarters  
3850 Hamlin Road  
Auburn Hills, MI 48326

---

[borgwarner.com](http://borgwarner.com)

